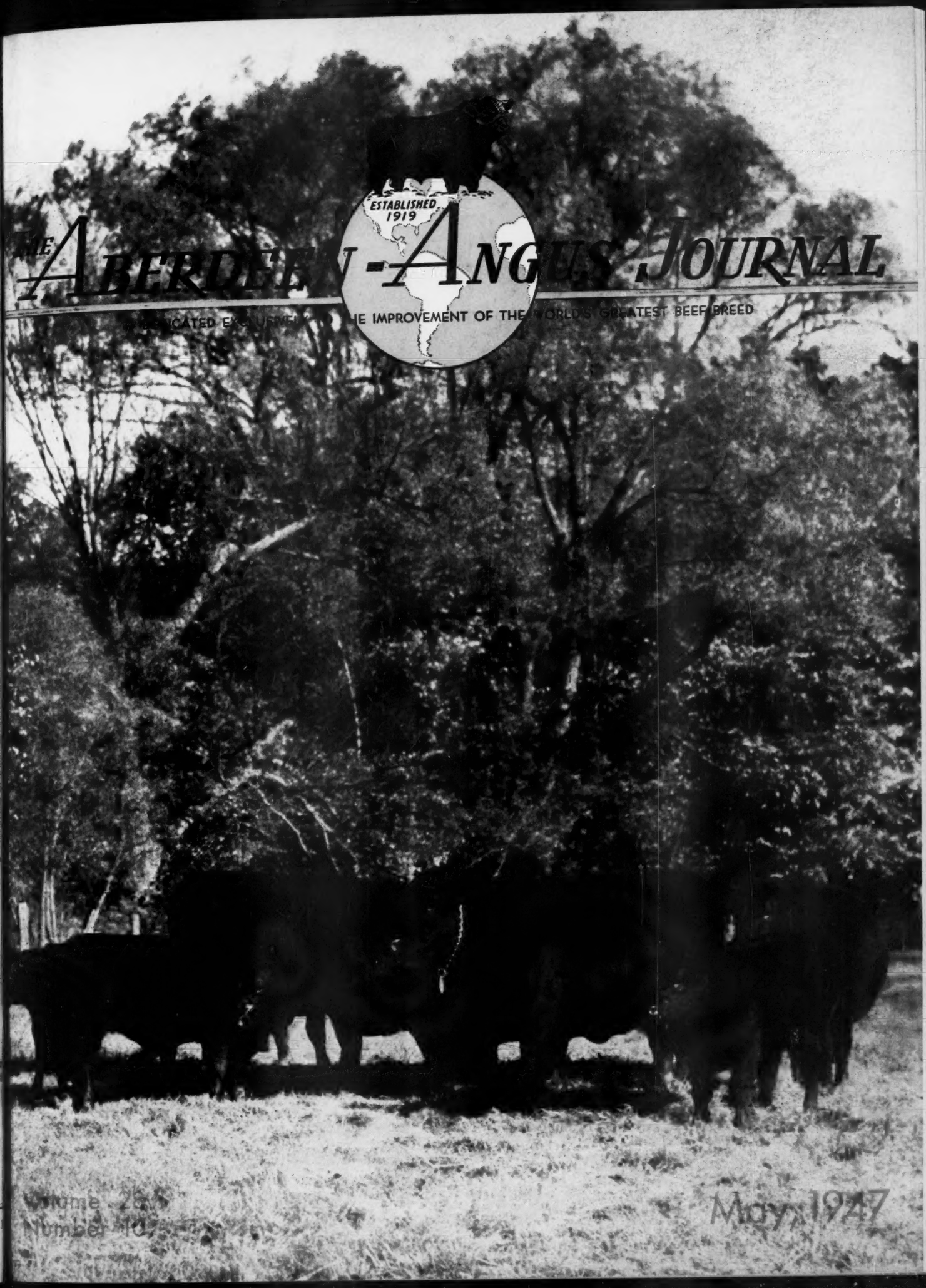
ESTABLISHED 1919
THE ABERDEEN-ANGUS JOURNAL
DEDICATED EXCLUSIVELY TO THE IMPROVEMENT OF THE WORLD'S GREATEST BEEF BREED
Volume 28
Number 12
May, 1947

J. GARRETT TOLAN FARMS

"THESE ARE OUR HERD BULLS - SEE THEM YOURSELF - OR LOOK UP THEIR RECORDS"

She Sells!

The 1946 International Reserve Grand Champion Female

Sale will be held at the farm

She Sells

Bred to

Eileenmere 500th

The 1946 International Grand Champion Bull

Sale will be held at the farm

Enquiry Dell W.

These all sell in the "Cattleman's Holiday" Sale, May 26th, 1947

Eileenmere 999th

Epponianmere 2d

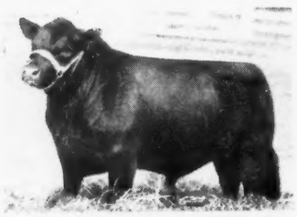

Blackcapmere 249th

Ellunamere 11th

Pridemere T. 106th
. . . . . Sired by "585th"

Eulimamere
. . . . . Sired by "500th"

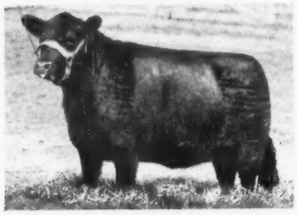

Barbaramere T. 6th
. . . . . Sired by "500th"

Blackcap Tolan 168th
. . . . . Sired by "500th"

We welcome you to see them in the

"Cattleman's Holiday" Sale, May 26th, 1947

J. Garrett Tolan Farms, Pleasant Plains, Illinois

Ingleridge - Ellerslie

"The Cross of Champions"

Presents

A Great Son of a Great Champion

Hideaway Envious Eric

One of the Typiest, Shortest Legged, Good Bodied, Strong Headed, breeding Bulls in service anywhere. Unquestionably the best son of GLENCARNOCK ERIC of CREMONA, the 1940 International Grand Champion, that we have ever seen. He has the Masculinity, the dominating Breed Character, and his calves exhibit his excellent qualities.

Now at INGLERIDGE-ELLERSLIE can be seen a grand set of calves—they're sired by a herd bull battery of which any breeder could be justifiably proud.

—VISITORS ARE ALWAYS WELCOME—

First Annual Sale, Tuesday, October 28, 1947

Place your request for catalogs, now.

Ingleridge - Ellerslie

Manager:
B. A. Rucker, Jr.

Owners:
Mr. and Mrs. R. H. Schlesinger

P. O. Box 831

Charlottesville - - Virginia

Annual Spring Sale

Michigan Breeders

—To be held on—

Friday, June 20, 1947, East Lansing, Mich.

The sale will be held in the Michigan State Live Stock Judging Pavilion at Michigan State College.

7 Bulls - 58 Females

Without question a SUPERIOR CONSIGNMENT of BREEDING STOCK, selected from leading herds in Michigan, the herds that have been producing the cattle that have been WINNING CHAMPIONSHIPS. Included will be Blackcap Bessies, Miss Burgess, Anoka Barbaras, Witch of Endor, Blackcaps, Blackbirds, Elba and other Ericas, Queen Mothers and Prides of Aberdeen as to families. . . . You can depend upon the cattle being of EXCELLENT TYPE, HIGH QUALITY and STYLE.

From 23 Leading Herds

	Bulls	Females
W. K. BRISTOL, Almont	..	1
JOHN A. BROWN, 7710 LaSalle Blvd, Detroit 6	..	3
H. A. DOUGLAS, Douglasdale Stock Farm, Bronson	1	3
DR. J. J. HENDREN, Fowlerville	..	3
EDW. H. JEWETTE, Lapeer	..	1
EZRA LESSER, Dexter	..	4
H. L. McGREGOR, Great Oaks Stock Farm, Rochester	..	6
MICHIGAN STATE COLLEGE, East Lansing	1	3
JAMES J. PHELAN, Jr., Metamora	..	2
WILBERT PROWSE, North Branch	..	2
ED SCHNEIDER, Traverse City	1	1
W. E. SCRIPPS, Wildwood Stock Farm, Lake Orion	..	3
DR. DeWITT C. SHERWOOD, 7750 LaSalle Blvd., Detroit 6	..	2
HARRY A. SIPPLE, Sun Valley Farm, Cassopolis	..	3
C. E. SORENSON, Cesor Farms, Farmington	..	1
WM. H. TRAVIS, Hudson	1	1
OSCAR VOELKER, Maple Lane Farms, Pigeon	1	2
WABEEK FARMS, Birmingham	1	2
ERNEST B. WILSON, Glen Oaks Farm, Romeo	..	3
HOMER WILLOBEE, Romeo Orchards, Romeo	1	3
J. STERLING WICKWIRE, Wickwire Farms, Jackson	..	2
IRA WILSON & SONS, Fowlerville	..	3
ARTHUR WITHAM, Witham Farms, Romeo	..	4

Be sure to attend the RAONA FARMS' SALE—JUNE 21st—WILLIAMSTON, MICHIGAN

•

For Catalogs Address

JOHN A. BROWN, SECRETARY and SALE MANAGER
7710 LaSalle Boulevard, Detroit 6, Michigan

Michigan Aberdeen-Angus Breeders' Ass'n

IF You would like a copy of this catalog

Write
RALPH WADLEY, 930 Roxburg Road
EAST LANSING, MICHIGAN

Raona Farms' 194

All of These Heifers are Sired by

Raona's Bardolier 2d

Juanerra of Raona

Calved May 30, 1945, a beautiful Juana bred to PRINCE BURGESS of LAKEWOOD She's a full sister to El-Jon's RAONA'S BARD LIER 3d.

Erica of Raona 13th

Calved September 6, 1945, and from the same dam as the 1945 National Show Grand Champion Bull. Bred to PRINCE BURGESS of LAKEWOOD 2d.

Raona's Katinka 6th

Calved October 14, 1945, and one of the great producing K. Prides of that Katinka strain. Bred to PRINCE BURGESS of LAKEWOOD 2d.

Blackcap of Raona 29th

Calved May 6th, 1945, and from one of our good daughters of SIR ELBA KATIFF. A full brother to this Heifer heads the Purdue University herd. Sells bred to PRINCE BURGESS of LAKEWOOD 2d.

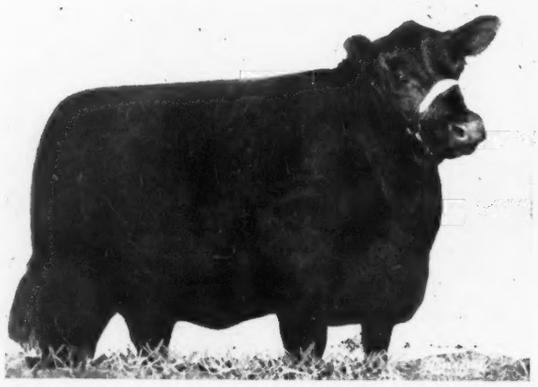

Raona

"Bree

June 21

Raona's Pride 11th

Calved June 17, 1945, and from a daughter of REVALL of SUNBEAM. This cross has worked well with us. bred to PRINCE BURGESS of LAKEWOOD 2d.

SEVERAL HEIFERS
Will be bred to
Bandolier 85th of Wilton

For Catalogs, Informat
RALPH WADL

East Lansing

947 "Breed Builders" Sale

a beautiful Juana Eng
ESS of LAKEWOOD
on's RAONA'S BARB
2 3d.

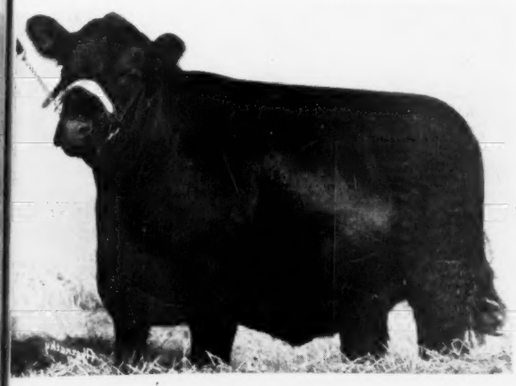

Barbara Rose 2d of Raona
Calved October 11, 1945. Her dam one of those popular and great producing Barbara Rose cows, and by BLACKBIRD BANDOLIER of PAGE. Bred to PRINCE BURGESS of LAKEWOOD 2d.

Many of These Heifers are Bred to
Prince Burgess of Lakewood 2d

Raon Farms'
e e Builders"
e 21 Sale . . . .

Raona's Blackcap Bessie 2d
Calved January 2, 1946. Her dam a line bred EARL MARSHALL cow, and tracing directly to the original BLACKCAP BESSIE. Nothing finer can be offered.

Juanerra 4th of Raona
Calved May 10, 1946, and out of a granddaughter of ESTON of QUALITY. A typical "BREED BUILDERS" attraction. SELLS OPEN.

Miss Burgess 8th of Raona
Calved January 22, 1946, and from a very good MAID of BUMMERS Cow by SIR ELBA KATIFF. Another "BREED BUILDER" SELLING OPEN.

hter of REVALL
well with us.
KEWOOD 2d.

Gammer of Raona 2d
Calved May 8, 1946. From a granddaughter of GLENCARNOCK ERIC of CREMONA. Perhaps the finest GAMMER offered at auction. SELLS OPEN.

Attend the
Michigan Sale
June 20th—East Lansing

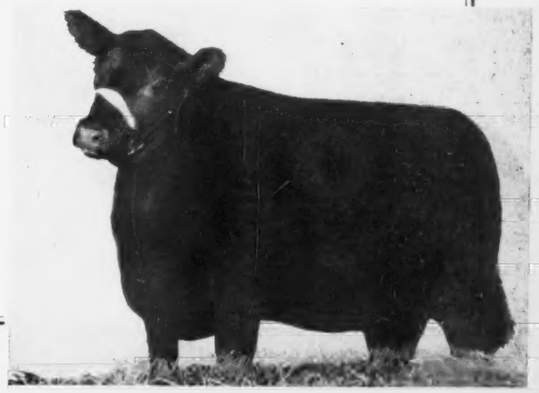

format Hotel Reservations, Write:
ADLE 30 Roxburg Road

Michigan

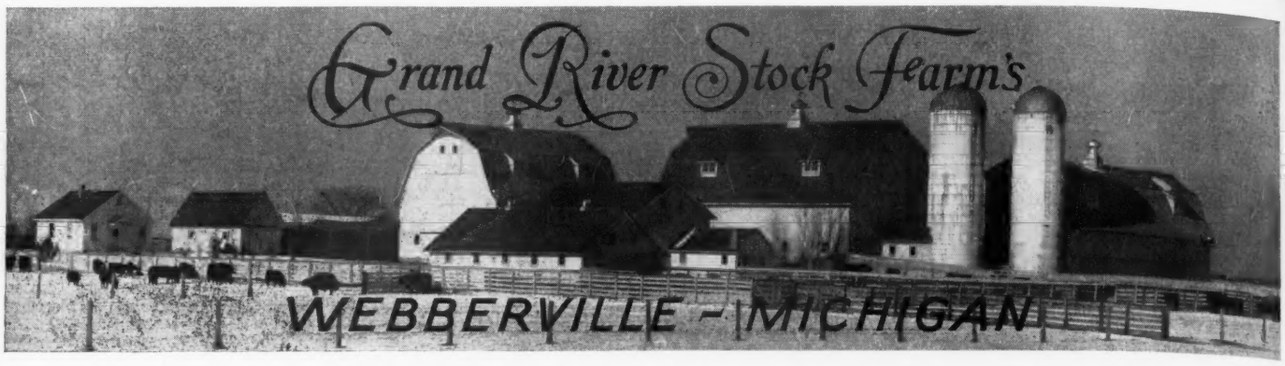

Consigns 1 BULL and 2 FEMALES to the Michigan state sale, East Lansing, Michigan, June 20th, 1947.

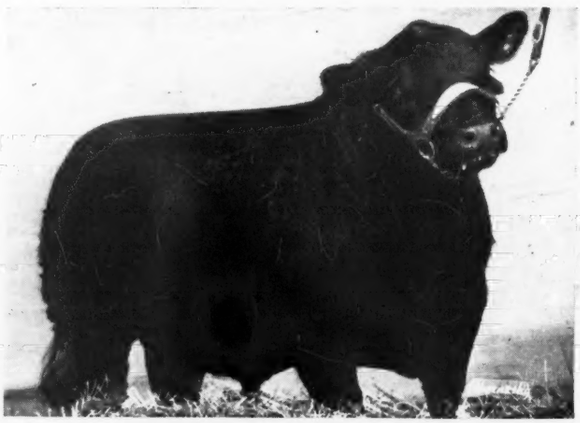

Ever Bardolier G. R. 881440

His Pedigree

Sire: **Blackbird Bardolier G. R. 741801**	Queen's Grenadier G. R. 625624	Black Bardolier 480883	Bandolier of Anoka
			Black Bardella
		Queen of Grand River 2d 540787	Keep's Bandolier
			Queen 23d of Hill Crest
	Black Bardella 2d 499760	Bardolier of Anoka 462299	Blackbird Bandolier of Page
			Barbara McHenry of Anoka
		Black Bardella 460791	Bardell Martin 2d
			Blackbird Quality Lot
Calved January 2, 1946.			
Dam: **Erica Miller G. R. 640669**	Cavalier 3d 566955	Applewood Bandolier 498042	Bandolier of Anoka 3d
			Applewood Queen 12th
		Ramona M. 565474	Bon Elidur
			Miss Blackbird 7th
	Edna M. 32d 485606	Revolution M. 4th 460777	Glencarnock Revolution 6th
			Emslie M.
		Edna M. 22d 396889	Brevier 3d
			Edna May M.

1. Ever Bardolier G. R. 881440

Calved January 2, 1946. This good headed, well developed son of BLACKBIRD BARDOLIER G. R. (See April issue of Journal) IS A GOOD HERD BULL PROSPECT. His dam, ERICA MILLER G. R. was Grand Champion Female at the 1942 Michigan State Fair show.

2. Queen Grenada G. R. 8th 925839

Is by a grandson of Black Bardolier, BARBARIAN G. R. 2d. Her dam is by BLACK GRENADIER, a good producing son of Black Bardolier, being a full brother to Blackcap Grenada G. R. 11th, the great producing Cow that topped the D. & R. W. recent dispersal sale.

3. Queen Grenada G. R. 10th 935364

Her sire, GREAT OAKS ZAROMAR, is a full brother to ZARA of GREAT OAKS, the Grand Champion Female at the 1945 National Show and Sale. Her first dam is by BLACKCAP BARRY—second dam by BANDOLIER of ANOKA.

Plan to attend the MICHIGAN STATE and the RAONA SALES on the 20th and 21st of June. In these Sales you will find a concentration of the blood of BANDOLIER of ANOKA and BLACK BARDOLIER. When in Michigan we will be glad to have you visit GRAND RIVER.

J. J. HENDREN
Owner

"The Home of the Phenomenal Bardoliers"

DONALD TRANGE
Manager

WILDWOOD FARMS

To the
Michigan Breeders' Sale, June 20th, East Lansing, Michigan

One Bull

Blackbar S. 893757

Calved July 11, 1945, sired by BARBARIAN GRENADIER G. R., and out of BLACKBIRD QUALITY TWIN 2d. He is a low set, thickly made Bull, with the Quality and Style we like in a Herd Bull, probably, not as classy as the Bull that won at the Central Regional, but an animal that will prove to be a great Herd Sire.

Two Top Females

Elba Vanity 845663

Calved May 27, 1945, sired by BLACK ELKIN 639553, and out of ELBA S., a daughter of BARDELL MARTIN 2d. . . . This cow was also the dam of ELBAR BANDOLIER, used very successfully in the Fuerst Stock Farm herd in New York. . . . ELBA VANITY sells bred to BOLD BANDOLIER, our Junior Herd Sire, considered by many to be one of the great Bulls ever in service at Wildwood.

Blackbird Levity 893762

Calved October 8, 1945, and sired by BARBARIAN GRENADIER G. R., and out of BLACKBIRD QUALITY TWIN, a daughter of the immortal BANDOLIER of ANOKA. . . . This Heifer is a full sister to the Bull, BLACKBAR S. that we are selling. BLACKBIRD LEVITY'S dam, BLACKBIRD QUALITY TWIN is a twin with BLACKBIRD QUALITY TWIN 2d, who produced BLACKBIRD BARRY, the renowned Ankony herd Sire, whose GET has done so well in the East.

Look this consignment over carefully. . . . They are representative of the TYPE and QUALITY that has made WILDWOOD one of the outstanding sources of superb breeding stock.

W. E. SCRIPPS, Owner — SIDNEY SMITH, Manager

Lake Orion - Michigan

A PREVIEW . . . . of what you will see at East Lansing

June 20th

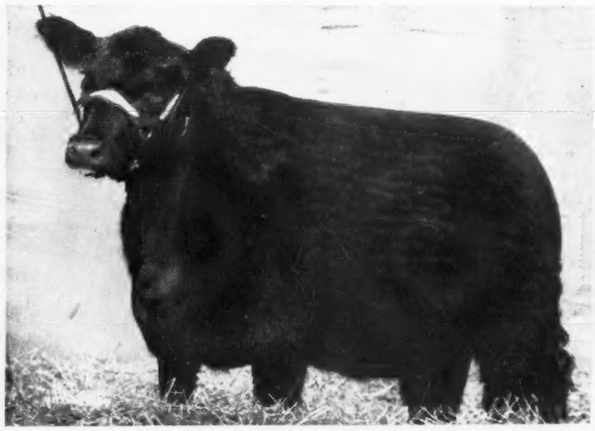

Pride 19th of Great Oaks

A daughter of BETHEL BLACK MAR JR. out of a daughter of BANDOLIER of ANOKA 6th. Selling safe in calf to BAR BLACKBIRD of LIN-LO, Grand Champion Bull at the Michigan State Fair in 1946.

Blackcap 9th of Great Oaks

A daughter of GREAT OAKS JUAN REVOLUTION (he by BLACKCAP REVOLUTION B. 3d) out of a double bred daughter of BANDOLIER of ANOKA, the 1931 International Junior Champion Bull, and outstanding Michigan sire.

AND 4 MORE JUST AS GOOD

Pride 18th of Great Oaks

A daughter of WONUKA BANDOLIER out of a daughter of REVOLUTION of PAGE 43d. This Heifer is a full sister to the Reserve Champion Female in our 1945 fall sale, purchased by John H. Small, of Maryland at $1950.00. SHE SELLS SAFE in CALF to BETHEL BLACK MAR JR.

Blackcap 7th of Great Oaks

A daughter of WONUKA BANDOLIER out of a daughter of IMPORTED EL KATIF of DOONHOLM. SHE SELLS BRED to BETHEL BLACK MAR JR.

Miss Burgess 4th of Great Oaks

A daughter of WONUKA BANDOLIER out of a daughter of JUANERRA ERICA 4th, a descendant of the famous old cow, IMPORTED MISS BURGES 3d of NISBETHILL. SELLING SAFE in CALF to BETHEL BLACK MAR JR.

A. A. A. Blackbird

A daughter of GREAT OAKS ZARAMAR who was Reserve Champion at our 1943 state sale. He is a son of BETHEL BLACK MAR JR., and out of ZARA 28th of ADA, making him a full brother to ZARA of GREAT OAKS, our Champion Female in Chicago and Denver in 1945. This Heifer is out of a daughter of BANDOLIER of ANOKA. SELLS SAFE in CALF to BAR BLACKBIRD of LIN-LO.

Great Oaks Stock Farms, Rochester, Michigan

HOWARD L. McGREGOR
Owner

LEE HOLBROOK
Herdsman

BOB WILLIAMS
Manager

Heading Our Herd is→

Blackbird Bardolier G. R. 741801

Sire: QUEEN'S GRENADIER G. R. 625624	Black Bardolier 480883	Bandolier of Anoka 462299	Blackbird Bandolier of Page
			Barbara McHenry of Anoka
		Black Bardella 460791	Bardell Martin 2d 423834
			Blackbird Quality Lot
	Queen of Grand River 2d 540787	Keep's Bandolier 499734	Bandolier of Anoka 462299
			Keepsake of Wildwood
		Queen 23d of Hill Crest 475832	Echo of Hill Crest 454252
			Winchester Girl 420200
Dam: BLACK BARDELLA 2d 499760	Bandolier of Anoka 462299	Blackbird Bandolier of Page 414212	Glencarnock Revolution 6th
			Blackbird Harrison 6th
		Barbara McHenry of Anoka 462298	Queenmere 32d 386847
			Barbara McHenry 52d
	Black Bardella 460791	Bardell Martin 2d 423834	Bardell 319160
			Blackcap McHenry 404th
		Blackbird Quality Lot 429029	Quality Marshall 369886
			Blackbird Lot 4th 338033

BLACKBIRD BARDOLIER G. R. 741801—One of the very best of the PHENOMENAL BARDOLIERS. Visitors proclaim him to be ideal in Type, exhibiting Beef Type throughout with an abundance of loin. His pedigree, as shown above, should assure a great future for him. We regard him as the GREATEST BULL we have seen—and consider him to be the Best Investment we have made in the cattle business.

Look for our consignment to the

Michigan Breeders' Sale

on June 20th——————at East Lansing

We think they will meet with your approval. Also do plan to attend the RAONA Sale on JUNE 21st.

▪ ▪ ▪

Visitors are always welcome—Why not stop by on your next trip into Michigan. We're right on U. S. 16 just out of Fowlerville.

▪ ▪ ▪

Ira Wilson and Sons

Fowlerville **Michigan**

Presenting

Lakewood's *entry to the* CHICAGOLAND SALE

Thursday, June 5th

Sale will be at the International Live Stock Pavilion Union Stock Yards

Chicago, Illinois

Erica Princess of Lakewood 4th 925235

Sire: **PRINCE SUNBEAM 19th 599702**	Black Prince of Sunbeam 504521	Black Peer of St. Albans 456385	Erie Revolution 404801
			Blackcap Glencarnock 8th 438140
		Pride 17th of Sunbeam 407797	Playman of Sunbeam 338509
			Elsy's Pride Elnor 351980
	Erica Marlene 8th 398328	Erwin Marshall 351889	Earl Marshall 183780
			Erica McHenry 38th 183788
		Erica Entella 8th 378684	Eran 291538
			Evince 4th 291539
Dam: **FOUNTAIN GLEN LASSIE 17th 620154**	Fountain Glen Rebellion 10th 553812	Rebellion of Fountain Glen 500578	Revolution 84th 423972
			Fountain Glen Eb Elta 443725
		Fountain Glen Elcap 495130	Revolution 84th 423972
			Blackbird Elcap 418650
	Fountain Glen Lassie 4th 478620	Revolution 84th 423972	Blackcap Revolution 287269
			Elude of Woodmont 365955
		Echo Lassie M. 10th 406566	Blackcap Marshall 7th 390071
			Echo Lassie M. 382548

In Keeping with the Policy at LAKEWOOD

Of offering nothing but the best, the kind we like to buy—we are bringing this attractive Heifer to CHICAGOLAND. She is typical of the nationally famous "19th" daughters, short legged, strong boned, thick, smooth and nice headed, in fact, a heifer that will improve any top herd. You know the reputation of the GET of PRINCE SUNBEAM 19th. We are striving to improve that reputation at the 1947 CHICAGOLAND Sale.

And at the Farm

Perhaps, a better selection of young cattle are on the farm today, than ever before. Certainly the herd of Cows is larger, and LAKEWOOD never has tried to add inferior stock, and never will. The Cow herd is not only larger, but more uniform throughout—and the Calves reflect their dams as well as their excellent sires. A few usually for sale.

You're Welcome at Lakewood

Good cattle need to be seen to be appreciated. Consignments from LAKEWOOD in the past would indicate a top Cow herd. We enjoyed buying these Cows—we take greater pleasure in the excellent type and quality of the Calves they are producing. If you enjoy live stock —you'll be pleased to visit LAKEWOOD.

LAKEWOOD FARM

L. L. O'BRYAN, *Owner* MUKWONAGO, WIS.

FRANK H. MILLER, *Superintendent* EARL DUGGER, *Herdsman*

"77 Miles North of Chicago"

MAY

1947

The Aberdeen-Angus Journal

WEBSTER CITY, IOWA

FRED HAHNE....Editor, Publisher, Business Manager
RICHARD H. HAHNE....Assistant Publisher
GAY QUAMMEN....Advertising Manager
JEAN BRANDRUP....Assistant Manager
COLIN KENNEDY....Managing Editor
HENRI FJETLAND....Art Director

E. H. ANDERSON....Missouri and Southwest
Chillicothe, Missouri.
W. M. BARTON....Buffalo 2, N. Y.
421 Chamber of Commerce Bldg.
OTTO V. BATTLES....Contributing Editor
Yakima, Washington.

Entered as Second-class matter October 25, 1919, at the Post Office at Webster City, Iowa, under act of March 3, 1897.

Subscription price to all points in United States, $1.00 per year; Canada, $1.50 per year; all other foreign points $1.50 per year.

Copyright 1946
By The Aberdeen-Angus Journal.

The Exchange

Advertising in this department will be run at a charge of 5c per word. Initials and Numbers count as words, (Minimum charge $1.00). Positions wanted; Help wanted; Exchange or sale of Farm Implements; Horses; Sheep and Hogs will be accepted for this Department. Cash to accompany order. Copy for any issue must be in this office on or before the first day of the month of issue.

PHOTOGRAPHY—Specializing in photographs of Aberdeen-Angus cattle for Sales Catalogs and advertising purposes. Write or wire for rates. TEX CAVANAUGH, 346 No. Kensington Ave., La Grange, Illinois. Phone 1155.

FLORIDA ACREAGE FOR SALE—By owner, 1,380 acres with approximately 50 acres under cultivation and plenty of good pasture land suitable for hogs and cattle and with a fine growth of pine and hard wood timber. Has plenty of water frontage with 5 new buildings, light plant, flowing well, on a beautiful site near water's edge. Ideal hunting, fresh and salt water fishing. Located 25 miles from Panama City by automobile and is accessible to St. Andrew's Bay and the Gulf of Mexico by party boats. Suitable for anyone wanting to retire or indulge in limited amount of activity. Price $20.00 per acre. For further information write O. E. HOBBS, Box 971, PANAMA CITY, FLORIDA.

WANTED—Single herdsman who knows his business, to feed, fit and show. Must be an expert in this line.—Address K.G. c/o the JOURNAL.

WANTED—Aberdeen-Angus Herd Books, Vols. 32, 33, 35, 37, 38, 39; have Vols. 13 and 14 for sale or exchange. Would like a well improved farm for 1948; must be well equipped to handle registered cattle and hogs. Write particulars, address H.M.B., c/o Aberdeen-Angus JOURNAL, Webster City, Iowa.

FOR SALE—All or part, Arkansas Ranch and Fruit Farm; located in beautiful foot hills of the Ouachita mountains on paved U. S. 70; a going Aberdeen-Angus breeding Farm and Orchard, 500 acres; improved pastures; river bottom meadows; all fenced; equipped with modern machinery and buildings; owner's home built in 1940 at cost of eight thousand dollars; Sixty-four Registered Aberdeen-Angus; fine water and plenty of it; Write for further information. Address BRAD c/o Aberdeen-Angus JOURNAL, Webster City, Iowa.

Wanted

Pure Bred Female Fox Terriers. Papers unnecessary. Quote age, price. Shipping crates furnished.

WM. SCHRUL
PLEASANTVILLE, NEW JERSEY

Table of Contents for May, 1947

Aberdeen-Angus do Produce Longer.... 58
Aberdeen-Angus in Arizona.... 63
Aberdeen-Angus to Ethiopia.... 61
Airyland Dispersion Sale, Lewistown, Montana.... 132
An Examination of the Family Record.... 50
A Southern Winner, West Point, Mississippi.... 132
Association Office Bulletin.... 62
Auction Sales Coming Up.... 137
Breeders' Forum.... 64
Breeder Plugs Doddie in Novel Manner.... 106
Bureau County Breeders' Sale, Princeton, Illinois.... 126
Chariton Valley Sale, Kirksville, Missouri.... 122
Clark County Sale, Springfield, Ohio.... 94
Coming Fairs.... 71
Coming Field Days.... 137
Corn Belt Breeders' Sale, Gibson City, Illinois.... 88
Decatur County Sale, Greensburg, Indiana.... 97
Diary of a Minnesota Breeder.... 52
Doddie Breaks Alabama Record.... 128
East Tennessee Sale, Knoxville.... 129
Early Breed History.... 59
El-Jon-Wilton Sale, Davenport, Iowa.... 113
F. F. A. Field Day in Southern California.... 68
F. M. Bradley & Sons Sale, Avon, Illinois.... 107
Foreign News.... 70-F
Goose Creek-Nau & Son Sale, Columbus Junction, Iowa.... 118
Howard County Breeders' Sale, Fayette, Missouri.... 92
Last Minute Flashes From Our Washington Bureau.... 69
Letters to the Editor.... 70-H
Little International Winners.... 51
Louisiana Show & Sale, Baton Rouge, Louisiana.... 114
MacMor's Attainment Sale, Mentor, Tennessee.... 125
Monroe County Sale, Paris, Missouri.... 98
Negro Fat Stock Show Champion brings $1850.00.... 110
Newer Breeders Dominate Eastern Regional.... 55
North Dakota Futurity Has Promise.... 60
Oklahoma City Champion is a Doddie.... 121
Pacific Coast Breeders Plan for Action.... 54
Politics won't Control Bang's Disease.... 47
Raona—the Building of a Top Herd.... 48
Southeast Missouri Breeders, Cape Girardeau, Missouri.... 105
Southern Regional Show & Sale, Montgomery, Alabama.... 102
Southwestern Illinois Sale, Belleville, Illinois.... 101
Southwestern Indiana Sale, Princeton, Indiana.... 91
Spring Bull Sale, Calgary, Alberta.... 130
The Hooten Stock Farm, Bordulac, North Dakota.... 56
Wisconsin Winners.... 120
25 Years Ago.... 70

Index Page 135

Beefmaker Bulls!

Herd Bull Battery

6 Bulls

Why so many Bulls, a customer asked

The Answer is in Two Parts

First It is cheaper to develop and feed the kind of BULLS in Our Herd Bull Battery than it is to Buy them—IF One could find them.

Second A Breeder (Sixty Years in his family) had ten deformed Calves. . . . He was a One Bull type of Breeder and had been inbreeding without knowing what that leads into for sure!

We maintain separate strains. . . . Avoid "Inbreeding" . . . BEEFMAKER BULLS and our COW HERD do well for others, and could save your program. . . . WE ALWAYS HAVE YOUNG STOCK FOR SALE.

C. E. Reed - - Wichita, Kansas

Phones 68313—Farm 53868 4114 E. Central Avenue

Announcement! Change of Date
Monarca Opportunity Sale
Correct Date Now—Wed., May 28th—12:30 P. M.

"All Trails Lead to This Sale"

5 Reasons Why it is an Opportunity Sale

1. Selling 3 beautiful daughters of *Eileenmere 85th 470007.*
2. Selling an outstanding 2 year old son of *Eileenmere 500th.*
3. Selling Three Outstanding *Blackcap Effie Females.*
4. Selling 2 *Proven Sires.* . . . . . You may see their calves.
5. Selling a *Show Herd.* . . Ready for the Show Ring.

•

53 Females
10 Bulls

•

PAUL TOLAN, Sale Manager
CHARLES BULLOCK, Herdsman

ROY G. JOHNSTON—Auctioneers—HAM JAMES

Sale to be held in Our Permanent Sale Pavilion

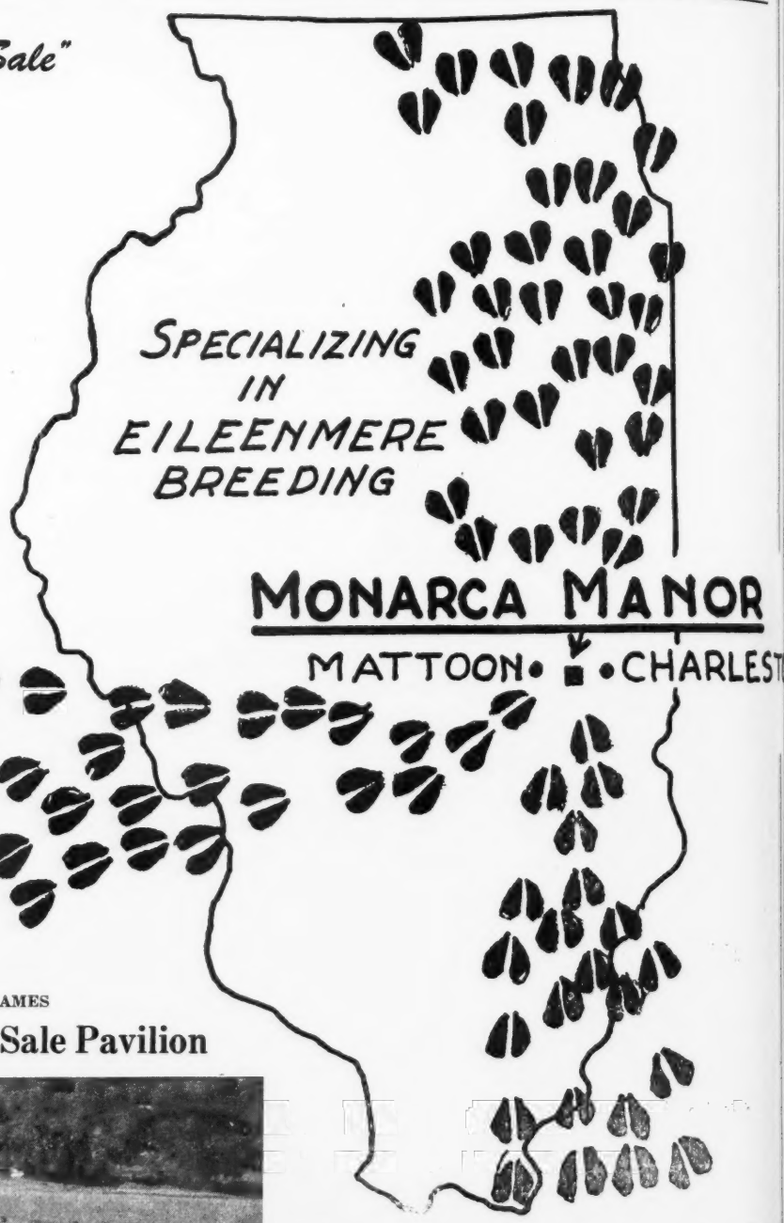

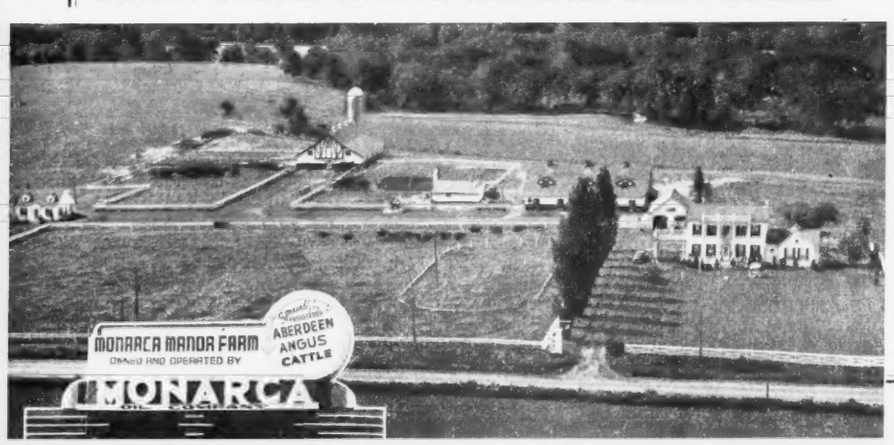

Monarca Manor Farm
MR. and MRS. GEORGE BOCK, Owners
Address:
Mattoon——or——Charleston
Illinois
On Route 16 between these two towns.

FRANKLIN
VACCINES AND SUPPLIES

America's Leading Brand of Animal Biologics

Products for Stockmen who put PROTECTION First

Double Value In Blackleg Vaccines

DOUBLE STRENGTH in the small 1 cc dose of Franklin Blackleg Bacterin, because more than 10 cc of whole culture is used to make the concentrated culture 1 cc powerfully potent dose.

DOUBLE PROTECTION in the Franklin Clostridium Chauvei Septicus Bacterin, because it combines an immunizing dose against Blackleg with an immunizing dose against Malignant Edema.

Either Bacterin 10c with quantity discount.

Hemorrhagic Septicemia

Give a protective dose of **Franklin Corynebacterium Pasteurella** (formerly Pasteurella Pseudodiphthericum Bacterin). Aids in preventing "Shipping Fever."

10¢ a dose, less quantity discounts.

Avoid Abortion Infection

To help keep your cow herd clean. Excellent results are reported from the use of **Franklin Brucella Abortus Vaccine.** Made from Strain 19 for prevention of infectious abortion in cattle.

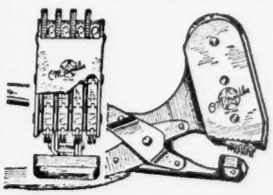

Franklin Rotary Tattoos

Quick, accurate, neat tattooing. Any number up to 9999 by simple pressure of thumb. An exclusive Franklin patent. Outfit complete with ink—$12.50. Also Revolving Head and Interchangeable types, all fully described in catalog.

COMBS
BRUSHES

Franklin Grooming Brushes

Hand-made in our factory. Long wearing. Wire sewed. Popular Rice Root or Soft Fiber—small, $1.25; medium, $1.50; large, $2.

Imported Scotch Combs, $1.25
Scotch type Round Tooth, $1.25
Also other types. Large assortment of Breeders Supplies. See catalog.

Turner Dehorning Chute

Automatic locking features hold the animals firmly, leaving operator's hands free. Cuts usual time and labor in half. Price $192.50, f.o.b. Cimarron, N. M.

FRANKLIN Blue Ribbon Coat Dressing

FRANKLIN Shampoo Concentrate

An Education In Livestock Protection!

The complete Franklin Catalog is full of helpful data on the prevention of livestock losses. 80 pages — Illustrated. At local dealers or by mail.

O. M. FRANKLIN SERUM CO.

DENVER KANSAS CITY WICHITA AMARILLO FT WORTH MARFA EL PASO
ALLIANCE SALT LAKE CITY LOS ANGELES PORTLAND CALGARY

Local Drug Store Dealers.

Wherever There's Livestock There's Need for Franklin's

AUCTION SALE

Thursday, May 29th, 1947 - - Evansville, Indiana

53 Females . . . **63 Lots** . . . . 10 Bulls

A Combination Sale

SPRINGHAVEN FARMS and THREE VALLEY FARMS will stage a sale at SPRINGHAVEN FARMS, located five miles north of Evansville, Indiana, on PETERSBURG ROAD, between U. S. 41 and Stringtown Road—one half mile west of MUNICIPAL AIRPORT.

Consigned by Three Valley Farms

Owned by Grace and Harry Newcomb, of Evansville, Indiana, this herd is small but rich in quality. The consignment will include THREE BULLS and TEN FEMALES and will feature the GET of EILEENMERE 2d of THOUSAND HILLS 584951, by Eileenmere 122d, a full brother to Eileenmere 85th; PEERLESS REBELLION 3d 674193, a grandson of Revolution 84th; and SPRINGHAVEN'S EILEENMERE 4th 824390, by Eileenton. The catalog will give complete information. Be sure to get a copy.

Consigned by Springhaven Farms

Owned by Dr. and Mrs. C. W. Yeck and under the supervision of Everett Baylor, SPRINGHAVEN is headed the right direction, and will be developed into one of the strong herds. SEVEN BULLS including the proven sire, EILEENTON, by Eileenmere 163d, and FORTY-THREE FEMALES will be offered. The cattle are all of good young ages, and include many we would retain if we were in a position with pasturage to do so. Featured will be the service of our two great sons of PRINCE SUNBEAM 29th—first, PRINCE SUNBEAM 156th, whose early calves predict for him a wonderful future. Second, and well thought of is PRINCE ROYALIST of SUNBEAM, who is out of a daughter of Imported Royalist of Logie. We have bred many of the cows in this sale to him and we want to see his calves at our farm. Although young, you'll agree THEY ARE RIGHT. Get a catalog.

For Catalogs Write:

DR. C. W. YECK, Evansville, Indiana or HARRY NEWCOMB, Three Valleys Farm, Evansville, Indiana

WITH THE NATION'S LEADING BREEDERS

THE BIG SWING IS TO FUL-O-PEP!

WHR Grand Champion Carload of Bulls at the 1947 Denver Show.

Grand Champion Carload of Feeder Calves Over All Breeds Owned by W. D. Sidley, Encampment, Wyo.

At the 1947 Denver Show

11 GRAND CHAMPIONSHIPS

Won by Ful-O-Pep Fed Beef Cattle

THE GRAND CHAMPION carload of bulls pictured above on the Wyoming Hereford Ranch, Cheyenne, Wyoming, and the Grand Champion Carload of Feeder Calves, also pictured here, were conditioned on vitamin-rich Ful-O-Pep Feeds.

THIS IS THE SECOND STRAIGHT YEAR that Ful-O-Pep fed cattle have won the majority of the championships at the National Western Stock Show. A complete list of Ful-O-Pep fed champions appears at right.

CERTAINLY this is outstanding proof that with cattlemen who are showing the majority of champions at America's leading stock shows, the big swing is to Ful-O-Pep.

AND THERE'S A REASON why Ful-O-Pep Feeds give such outstanding results. You see, they are fortified with Nature's Richest Vitamin Combination, Concentrated Spring Range*, plus other vitamin-rich sources . . . and provide a variety of organic mineral salts and choice proteins. These benefits help give cattle those winning qualities that breeders desire and judges demand in a champion.

THIS YEAR join the "big swing to Ful-O-Pep" and see for yourself how your cattle respond in championship health and condition to this extra vitamin boost. Write today for your free copy of the Ful-O-Pep Beef Cattle booklet containing the latest knowledge on cattle nutrition. Send your request to The Quaker Oats Company, Chicago 4, Illinois.

*Reg. U. S. Pat. Off.

Other FUL-O-PEP CHAMPIONS at Denver!

Grand Champion Angus Bull—"Kadet Pride", owned by Angustorra Ranch, Steamboat Springs, Colo.
Grand Champion Angus Female—"Blackcap Bessie 2d of Wilton", owned by Otto G. Nobis, Davenport, Ia.
Winning Angus Get-of-Sire—Owned by Otto G. Nobis, Wilton Farms, Davenport, Ia.
Grand Champion Hereford Bull—"T. T. Triumphant", owned by Dan Thornton, Gunnison, Colo.
Grand Champion Hereford Female—"T. T. Heiress 2d", owned by Dan Thornton, Gunnison, Colo.
Winning Hereford Get-of-Sire—Owned by Alan Feeney. Milky Way Herford Ranch, Phoenix, Ariz.
Grand Champion Shorthorn Bull—"Sni-A-Bar Control", owned by Sni-A-Bar Farms, Grain Valley, Mo.
Grand Champion Shorthorn Female — "Princess Elizabeth", Sni-A-Bar Farms, Grain Valley, Mo.
Winning Shorthorn Get-of-Sire—Owned by Sni-A-Bar Farms, Grain Valley, Mo.
Grand Champion Steer of Show and Junior Division—"Bashful", Melvin Carlson, Johnstown, Colo.
Grand Champion Carload of Fat Cattle, owned by Karl Hoffman, Ida Grove, Iowa.
Junior Reserve Grand Champion Steer—"Black Sunbeam", owned by Don Harkness, Golden, Colo.
Champion Shorthorn Steer of the Junior Show—"Atomic", owned by Fritzler Bros., Sterling, Colo.
Champion Trio of Steers, owned by Albert and Edward Fritzler, Sterling, Colo.
Reserve Grand Champion Carload of Bulls—Owned by Taussig Brothers, Parshall, Colo.
Champion Carload of Senior Bull Calves—Owned by Wyoming Hereford Ranch, Cheyenne, Wyo.
Reserve Grand Champion Carload of Feeder Calves—Owned by Fred DeBerard, Kremmling, Colo.
Champion Carload of Fat Heifers—Owned by Cecil Vickers, Hemingford, Nebr.
Champion Carload of Fat Cattle (Junior Division)—Owned by Melvin Carlson, Johnstown, Colo.
Champion Carload of Fat Steers (Western Division)—Owned by Jack Vickers, Hemingford, Nebr.

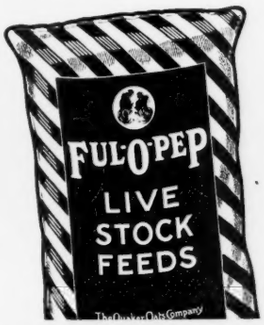

- 32% CATTLE FEED CONCENTRATE
- RANGE BREEDER CUBES
- RANGE CUBES
- CALF STARTER

THE QUAKER OATS COMPANY *Chicago 4, Illinois*

47 Fine Foundatio

Thursday, June 26, 1947, Junior Fair Bl

Look Them Over!

An especially attractive offering of young Females, including thirty-seven Cows, all young ages, with practically a full life time of production ahead of them. All were carefully selected—are modern as tomorrow in Type—and are PRODUCING the winning kind of cattle. The sires of these Females are nationally known Bulls, with show records and with breeding records, that just make these Females the more desirable. It isn't possible to tell in a few lines what is really being offered—however, the catalog will be ready and it will give detailed information as to the blood lines.

All Females from Heckmeres Highlands

These cattle were purchased from HECKMERES HIGHLANDS—they include all but ten head of Females and are the choice of the entire herd. No Bulls are being offered. Many of the Females are sired by ANOKA'S REPEATER C. S., a show bull whose GET has stood up well wherever it has been exhibited—and whose sons and daughters in many sales have commanded above sale averages. Other Females are sired by some of the greatest Bulls of the breed.

Excellent Families—Many Calves at Side

Included are members from such popular tribes as the Ballindalloch Georgina, Cridlan Evergreen, Miss Burgess, Hartley Eline, McHenry Barbara, Barbara, Blackcap, Belindas, Queen Mother, Pride, and many other branches of the Ericas and Blackbirds. As of the first of April there were more than a dozen calves at side—many others due to calve before the sale. Calves are by ANOKA'S REPEATER C. S.; SENATOR'S DELLS EVOLUTION and BLACKBIRD ERIC C. S. Some Cows will be rebred to these Bulls.

Catalogs

Please write J. B. McCORKLE, Sale Manager; Suite 3710 A. I. U. Bldg., 50 West Broad Street, Columbus, 15, Ohio for catalogs, hotel reservations or other sale data.

Dean Godden and Son

Females Selling.....

Ohio State Fair Grounds, Columbus, Ohio

These bulls are the Sires of the Heifers and Calves at Side

Anoka's Repeater C. S.

A great Bull, sired by JOCK of WHEATLAND and from a great show Cow, ANOKA BARBARA 2d. Most successfully shown by Cold Saturday Farm. Sire of many top selling cattle in Eastern Sales.

Blackbird Eric C. S.

An outstanding sire of top quality females. A burly bull with a lot of masculinity and breed character. You will like the type and quality of his calves.

Senator's Dells Evolution

The foundation sire selected by Mrs. E. H. Heckett from Senator S. E. Lantz' herd in Illinois. He has sired many good ones at Heckmeres Highlands.

Health

The HECKMERES HIGHLANDS HERD has always been constantly checked and is an Accredited herd for both Bang's and T. B. A 30 day test will be given prior to the sale. Cattle can be seen until June 24th at DEAN GODDEN and SONS FARM, WILLIAMSPORT, OHIO—after that at Ohio State Fair Grounds.

Williamsport, Ohio

Northern New England

Fourth Annual Aberdeen-Angus Show and Sale, at the Fair Grounds

Jointly Managed by
Northeastern and Northern New England Aberdeen-Angus Breeders' Associations

Rochester, New Hampshire
. . . . . Saturday, May 31, 1947

37 Heifers Open and Bred. Five (5) Herd Bull Prospects A chance for New England Breeders of Beef Cattle to Buy Foundation Stock of Championship Blood Lines and Good Quaiity at Reasonable Prices. . . . All cattle will be exhibited and judged at a SHOW held the morning of the Sale. . . . Judge PROF. L. V. (Cy) TIRRELL, University of New Hampshire, Durham, New Hampshire.

The Fourth Annual Northern New England Aberdeen-Angus Breeders Sale will be held at the Fair Grounds Rochester, New Hampshire on Saturday May 31, 1947. The Northeastern and Northern New England Associations are again cooperating in supplying the cattle for the Sale. The cattle in this Sale are all young, their life of usefulness is ahead of them. They have been carefully selected from the leading herds of New England and New York State. Selection was based on Individuality, Breeding, Type and Quality. One, Two, or Three without the other lacks the Final touch to produce the Best! This business of breeding Aberdeen-Angus Cattle demands all four in the selection of Foundation Stock. Northern New England has all Four! Catalogs may be obtained by writing W. Allen, Cowan, Secretary-Treasurer, Massachusetts State College, Amherst, Mass.

■ ■ ■

BRIARCLIFF FARMS, are consigning Two very well bred Heifers by one or another of their good Herd Sires. This pioneer herd of the East consistently offers good individuals of the right type and breeding.

BLACK BRIAR FARM, is offering an Open Heifer by their Senior Herd Sire JOCK'S ESCORT C. S. 2d. The Bull that won his class at the 1943 Eastern Regional Show and Sale, and was one of the Top Selling Bulls of that Sale.

BROADWALL FARM, are consigning Two very well bred Heifers. These Heifers are selling Open and were picked from the Top of their 1946 calf crop. They consigned to their first Sale last year and made a very creditable showing.

FURST STOCK FARMS, is offering one Open Heifer by Highlands General 10th. This Heifer is of similar breeding to the Heifers that have done so well at Dutchess County and other Eastern Sales.

FLYING CLOUD FARMS, are consigning Three Open Heifers by SUNSET PROUDMAN 3d, son of Bethel Blackcap Bandy the Bull that sired so many good cattle for Laurel Hill.

FOSTER GRAY, is consigning Four Grand Daughters of Barbar's Ensign who was herd sire at Briarcliff Farms for years, and sired a Grand Champion Steer GET at the International.

The Consignors:

BRIARCLIFF FARMS
Pine Plains, New York
BLACK BRIAR FARM
Dover Plains, New York
BROADWALL FARM
Greene, Rhode Island
FUERST STOCK FARM
Pine Plains, New York
FLYING CLOUD FARM
Alstead Center, New Hampshire
FOSTER GRAY
Dover-Foxcroft, Maine
GAY MEADOWS FARM
Dover, New Hampshire
GLENWOOD FARM
Attleboro, Massachusetts
HAGEN FARMS
Pughkeepsie, New York
HAMPDEN COUNTY TRAINING SCHOOL
Feeding Hills, Massachusetts
LAUREL HILL FARM
Blandford, Massachusetts
NEWMONT FARMS
Claremont, New Hampshire
RALLY FARMS
Millbrook, New York
SILVER HILL FARM
Eastbrook, Maine
VINING HILL ACRES
Southwick, Massachusetts

GAY MEADOWS FARM, is consigning for the first time this year, and are offering one good bred Heifer. She sells bred to a good son of BLAKEFORD BLACK MAJOR.

GLENWOOD FARMS, are consigning a Bull and One Open Heifer, by their Senior Herd Sire, SUNSET BLACK MARSHALL. This is their first consignment, but their cattle will bear close scrutiny, and will furnish keen competition.

HAGEN FARMS, are consigning for the first time Four half sisters by their Senior Herd Sire and should be a very uniformed Group.

HAMPDEN COUNTY TRAINING SCHOOL, are consigning Three Open and One bred Heifer by their Senior Herd Sire, SUNSET QUIET LAD 2d, considered to be one of the best breeding sons of Prideman's the 17th of Alpha Road. The Bred Heifer sells bred to SUNSET BANDY ERIC.

LAUREL HILL FARMS, is consignjng a real thick Bull by BETHEL BLACKCAP BANDY considered to be the best breeding son of Bandolier of Anoka 7th. This is one of the last sons of Bethel Blackcap Bandy to be offered at Public or Private Sale. They are consigning Two good Bred Heifers and One Open of similar Breeding to those which have done so well for Laurel Hill at leading Eastern Sales.

NEWMONT FARM, is consigning a son of WINTONIER 4th the 1941 International Grand Champion Bull, also consigning one Bred Heifer of similar Breeding.

RALLY FARMS, is the largest consignor with Five Heifers and a Bull. The Bull and Three Heifers are by OLDFIELDS PRIDE ERIC 4th. The Bull whose first daughters at Dutchess Sale averaged better than $1600.00. Two are by WILTONIAR 2d. This Bull was Grand Champion at the 1945 National Western Live Stock Show at Denver, Colorado.

SILVER HILL FARMS, are consigning Three head, One Bull and Two Heifers by their Senior Herd Sire, SUNSET PROUDMAN 2d, son of Bethel Blackcap Bandy.

VINING HILL ACRES, is one of New England's newest Breeders, but have some very well bred cattle and were one of the largest purchasers at the Northern New England Sale last year. They are consigning One Open Heifer, by SHELBURN CORNELLEN 2d, son of Cornell University Bull.

For Sale Catalogs write:

Northern New England Aberdeen-Angus Breeders' Association

W. ALLEN COWAN, Secretary, Massachusetts State College, AMHERST, MASSACHUSETTS

Auctioneer: RAY SIMMS

MILTON MILLER, for the American Aberdeen-Angus Breeders' Assn.

Chicagoland

Annual

Show
10:00 A. M.
J. GARRETT TOLAN
Judge

Thursday
June 5, '47

Sale
12:30 P. M.
HAMILTON JAMES
Auctioneer

Chicago, International Sale Pavilion, Union Stock Yards, **Illinois**

60 Head

These are ALL YOUNG CATTLE.... Many of the FEMALES are sired by, or carrying the service of SUNBEAM, BANDOLIER, BARDOLIER, EILEENMERE and REVOLUTION bred BULLS.... There is Breeding, Type and Quality a plenty.... Plan to spend THURSDAY, JUNE 5th, 1947, in CHICAGO.

Sale Manager—W. A. RAFFERTY, Morocco, Indiana

Consignors

EUGENE BAUER	Dundee, Ill.
FRED BEREMAN	Aurora, Ill.
H. WILLIS BINNIE	Dundee, Ill.
A. E. CORNWALL & SON	Elgin, Ill.
CURTISS CANDY CO.	Cary, Ill.
FRANK GILMER	Libertyville, Ill.
GLEN URQUHART FARM	Barrington, Ill.
G. E. GUNDERSON	Lemont, Ill.
EDWARD M. HERWIG & SON	Ashton, Ill.
H. ROSS HILLIS	Lake Village, Ind.
MATHIAS KASSNELL	Elkhorn, Wis.
RAYMOND KERSTEN & SON	Ashton, Ill.
JAMES E. LITTLE & SON	Lowell, Ind.
LEWIS B. PIERCE	Creston, Ill.
TIM J. PIERCE	Creston, Ill.
W. A. RAFFERTY	Morocco, Ind.
H. A. SIPLE	Cassopolis, Mich.
SUMTER LAND & LUMBER CO.	Aurora, Ill.
WHITMAN & HARPER	Morris, Ill.
GEO. H. WILLIS	Morocco, Ind.
HAROLD S. WOODWARD	Rockford, Ill.

Sale Headquarters—STOCK YARDS INN

For Catalogs write E. L. JOHNSON, Secretary, ST. CHARLES, ILLINOIS

Chicagoland Aberdeen-Angus Breeders' Association

COL. HAMILTON JAMES, Auctioneer

R. H. (Dick) HAHNE, for the Aberdeen-Angus JOURNAL

Sky Ranch Dispersion

188 Lots

Here's What Two Competent Judges Think

"When I saw Mr. Walter Johnson's 1945 and 1946 calves, I knew that I was witnessing another chapter in one of the greatest stories of prepotency in animal breeding.

Prince Sunbeam 19th, who was owned by Mr. L. L. O'Bryan, of Wisconsin, and Prince Sunbeam 80th and Prince Sunbeam 81st, both owned by Mr. Walter E. Johnson, of Courtenay, North Dakota, are bred almost identically. The quality and tremendous uniformity of their respective calf crops make an impressive sight for any student of animal breeding.

"The first public sale offering by Prince Sunbeam 19th, (full brother to Prince Sunbeam 81st) was at the 1945 National Sale at Chicago. The five head averaged $2,600.00, which was more than twice the general average of the sale. These calves were out of five differently bred cows. At the National in 1946, five more daughters of Prince Sunbeam 19th averaged $5,660.00 and again in 1947, five more calves sold for more than three times the general sale average, and, one topped the entire sale. A comparable record would be difficult to duplicate by a bull of any breed. . . . Anyone interested in a study of prepotency will do well to see the lot of thirty-five 1945 bred heifers and 1946 open heifers at Walter Johnson's ranch." ★

Signed—BURL WINCHESTER
Association Professor of Animal Husbandry,
North Dakota Agricultural College
Fargo, North Dakota

■ ■ ■

"Prince Sunbeam 80th and Prince Sunbeam 81st were among the better bulls that ever left Sunbeam Farms as to individuality and breeding during my employment there as herdsman. No better pedigree could be written than the tabulations of these two bulls. A man looking for a herd improver should consider these two proven sires as tops." ★★

Signed—CLINT HOLLOMAN, Manager
Good Earth Stock Farm
New Florence, Missouri

★BURL WINCHESTER was formerly located at the University of Wisconsin and knew the Lakewood herd owned by Mr. L. L. O'Bryan.

★★MR. HOLLOMAN was for some time Chief Herdsman at S. C. Fullerton's Sunbeam Farms, Miami, Oklahoma.

Write for Catalog, Address →

Walter E. Johnson
Owner

June 12th 1947

Joe D. Hooten
Sale Manager
BORDULAC, N. D.

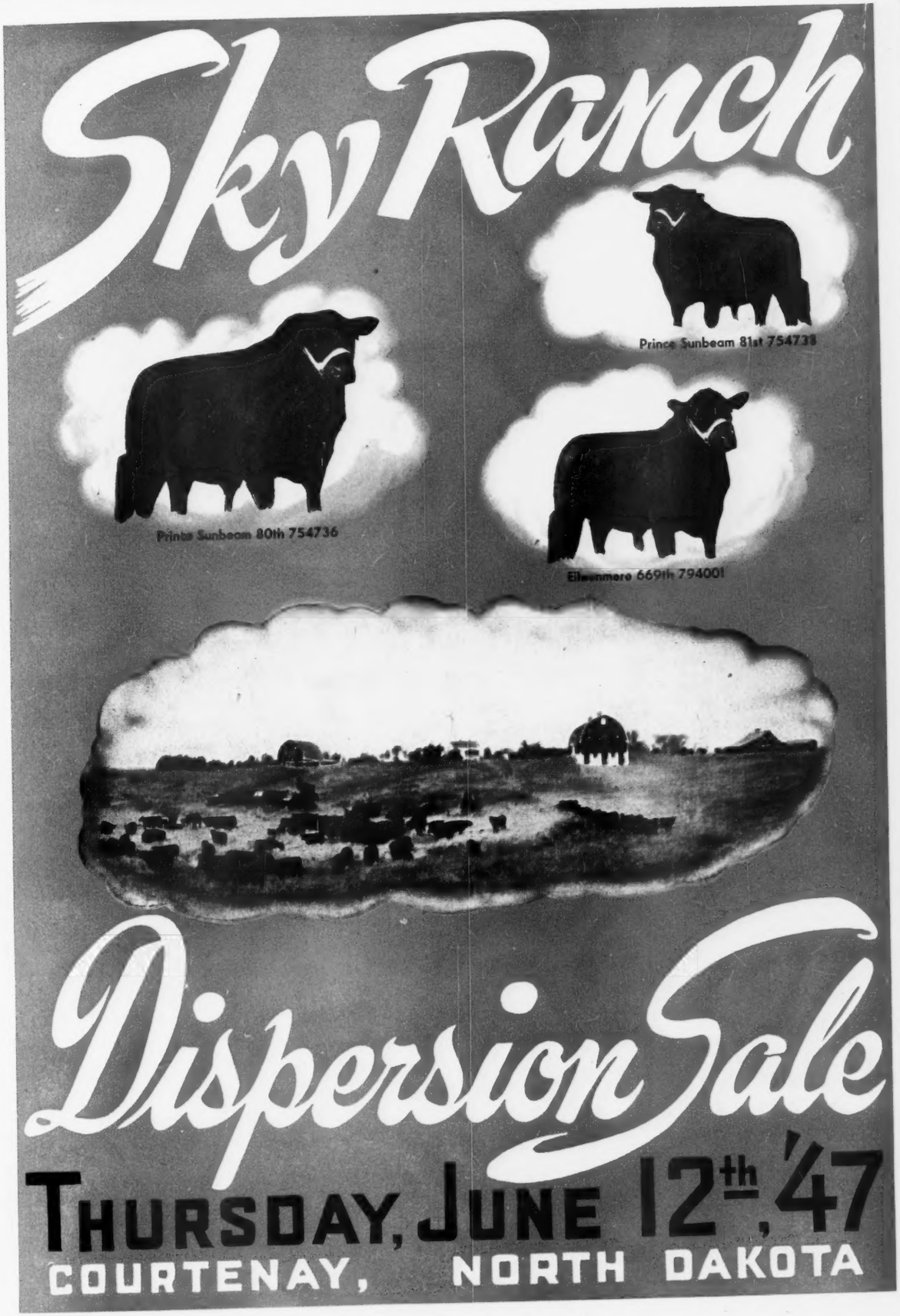

Be Sure to Get Your Copy

rdsman at S. C.

Joe D. Hooten
Sale Manager
ORDULAC, N. D.

Announcement . . .

It is with regret that I announce the Dispersion of my Sky Ranch herd of Aberdeen-Angus. However, other business enterprises demand my entire time and effort, and lacking competent managerial help, I am forced to close out the herd that is now just coming into its own, for the herd is now ready to produce show and breeding stock on a par with the better breeding herds in the land.

Sky Ranch herd was founded ten years ago through the purchase of three young cows. Since, I have been fortunate in having excellent advice from such well known Aberdeen-Angus cattlemen as the late Mr. Kenneth McGregor, Mr. Robert L. Hanna and Joe D. Hooten, each of them having given me invaluable help in the selection of foundation cattle as well as advice in getting the right kind of herd bulls. Time, effort or money was not spared to secure the best.

Sky Ranch foundation females came from three herds, those being the original Hartley herd, the Hanna Stock Farm and from the Lofgren-McGregor herd at Ada, Minnesota. Representatives from all of the good producing tribes of the breed were included with especial attention being given to their respective sire lines. A study of the catalog will inform you of the numbers of highly regarded families that went into this herd. The CALVES and younger HEIFERS and BULLS will further show you the value of good females, when mated to good herd Bulls.

Our first Herd Bull was PRIDE 14th of PAGE, a son of Ensign of Page, who in turn was a full brother to Ensign's Eline of Page, the 1921 International Grand Champion Female. The dam of PRIDE 14th of PAGE was Paprika Pride, and she was also the dam of Revolution of Page 43d, the Bull that made the Hanna Stock Farm famous throughout this country for their herd of Aberdeen-Angus. We didn't get too many calves by his Bull as he was past ten years of age when we bought him. However, we retained four daughters, whose record in the herd is excellent. Our next Herd Bull was ESTON of BORDULAC, sired by Blackbird Bandolier of Page 2d, by the noted Blackbird Bandolier of Page. The dam of "ESTON" was Ellnora of Bordulac, a full sister to Ellnora 2d of Bordulac, who produced Ellnora of Winton, the dam of Wintonier 4th, the 1941 International Grand Champion Bull. Included will be many daughters and granddaughters of ESTON of BORDULAC. Next among the Bulls to be purchased and in line with the other two, was EVON of BORDULAC, a son of Eventuation of Bordulac, perhaps the BEST BULL ever bred at Hanna Stock Farm. His dam was another of these good producing Ellnoras, bred about like the dam of Eston of Bordulac. He, too, proved to be a good sire, as will be seen from his grandsons and granddaughters to be sold. Sunbeam Farms, of Miami, Oklahoma, always impressed us as a leader, and we thought we might with good success find a son of BLACK PRINCE of SUNBEAM that would fit into our herd. We found two Bulls—couldn't make up our mind which was the better, so did what since has been proven the wise thing—BOUGHT BOTH OF THEM. They were PRINCE SUNBEAM 80th and PRINCE SUNBEAM 81st. "80th" is out of a line bred Earl Marshall dam of the Erica Marlene strain, and "81st" is out of Erica Marlene 8th, almost full brothers, the latter is a full brother to Prince Sunbeam 19th, whose record is so well and favorably known among Aberdeen-Angus breeders that we need make no further comment about him. Both of these Bulls have done exceptionally well for us. Yet, we needed still another Bull—and found him in EILEENMERE 699th, a son of that great young sire, Eileenmere 487th, whose calves are developing into real show stock for us.

That's herd history—and, since we must sell them, it becomes an opportunity for the particular breeder to improve his herd by adding some of these well bred cattle to those he may have in his herd.

We regret having to disperse them, but we sincerely invite you to be our guests on Thursday, June 12th at the ranch.

Signed—WALTER E. JOHNSON
Sky Ranch, Courtenay, North Dakota

The sale will be held at the ranch near Courtenay, North Dakota and will start promptly at Noon, Central Standard Time

Get a copy of catalog. Write J. D. HOOTEN, Hooten Stock Farm, BORDULAC, NORTH DAKOTA.

Sky Ranch Dispersion

June 12th 1947

Special Attraction is

Sale Lot 1

Prince Sunbeam 81st 754738

. . . . . Full Brother to PRINCE SUNBEAM 19th

For Reference and Sale

Enchantress Trojan Erica

Sire: BLACK PRINCE of SUNBEAM 504521	Black Peer of St. Albans 456385	Erie Revolution 404801	Blackcap Revolution Again 380386
			Elga Elliott 29th 274052
		Blackcap Glencarnock 8th 438140	Faultless Pass 251056
			Blackcap Betty of Page 316311
	Pride 17th of Sunbeam 407797	Playman of Sunbeam 338509	Plowman 221051
			Elmland Jessie 2d 184074
		Elsy's Pride Elnor 351980	Blackwood Eric 195491
			Elsy's Pride E. 4th 199884
Dam: ERICA MARLENE 8th 398328	Erwin Marshall 351889	Earl Marshall 183780	Protine 138372
			Erica McHenry 12th 104123
		Erica McHenry 38th 183788	Erwin C. 136625
			Ellen of the Dell 123874
	Erica Entella 8th 378684	Eran 291538	Enlate 209477
			Erica McHenry 30th 158953
		Evince 4th 291539	Earl Marshall 183780
			Ethelinda E. 205788

PRINCE SUNBEAM 81st 754738—Senior Herd Sire at the Sky Ranch, a son of BLACK PRINCE of SUNBEAM, the 1938 International Grand Champion Bull (and from the great producing cow MARLENE 8th, a daughter of ERWIN MARSHALL, by Earl Marshall.) He in turn by BLACK PEER of ST. ALBANS, the 1934 International Grand Champion Bull and out of a daughter of PLAYMAN of SUNBEAM, the 1925 International Grand Champion; he tracing back to PLOWMAN a great Champion Bull, and he by KLOMAN, the 1911, International Grand Champion. The dam of 81st, Marlene 8th, a daughter of ERWIN MARSHALL, by EARL MARSHALL, is considered one of the best producing cows in the SUNBEAM herd. The 81st has made a most impressive record as a sire, and his GET will speak for themselves and him sale day. . . . PRINCE SUNBEAM 81st is a full brother to the late, "PRINCE SUNBEAM 19th," owned by L. L. O'Bryan, Lakewood Farm, of Wisconsin. The 19th made one of the most impressive records during his short life span, of any bull of the breed. In the show ring—in 1941 PRINCE SUNBEAM 19th was JUNIOR CHAMPION at the NATIONAL in DALLAS and also the AMERICAN ROYAL, standing second in a strong class at the INTERNATIONAL, next to the Grand Champion Bull, Wintonier 4th. In 1942, the 19th won his class at FT. WORTH, one of the strongest shows of the year. In the Sunbeam Spring Sale of 1942, the 19th, was sold to Mr. L. L. O'Bryan, of Wisconsin, at the top price of the auction. As a breeding bull in Mr. O'Bryans' herd, his record has been even more impressive. Sky Ranch presents, PRINCE SUNBEAM 81st, full brother to the 19th, to the breeders of America, unfitted, in his working clothes, working up to sale day, in the prime of his life. It is only in a complete Dispersion of this kind that a Bull of this value is ever made available to the breeders of the nation for their appraisal.

50 Herd Sire Prospects——135 Great Females

Only the catalog and your attendance can give you a real picture of this most attractive Aberdeen-Angus consignment of breeding cattle.

The Sale will be at the ranch, located a few miles from Courtenay and from Jamestown, North Dakota. The latter is on the Northern Pacific Railroad's main line—100 miles west of Fargo.

Write the Sale Manager for a catalog.

Walter E. Johnson, Owner

Auctioneers: ROY JOHNSTON and HAMILTON JAMES.

JOURNAL Representative: GAY QUAMMEN

Sky Ranch Dispersion

June 12th 1947

Eastside Farm Dispersion Sale . . .

Registered

Aberdeen-Angus Cattle

To be Sold

Tuesday, June 3d

At the Farm Two Miles West of MORTON, ILLINOIS, on Route 98; and One Mile North; beginning promptly at 12:30 p. m.

Consisting of

68 Head

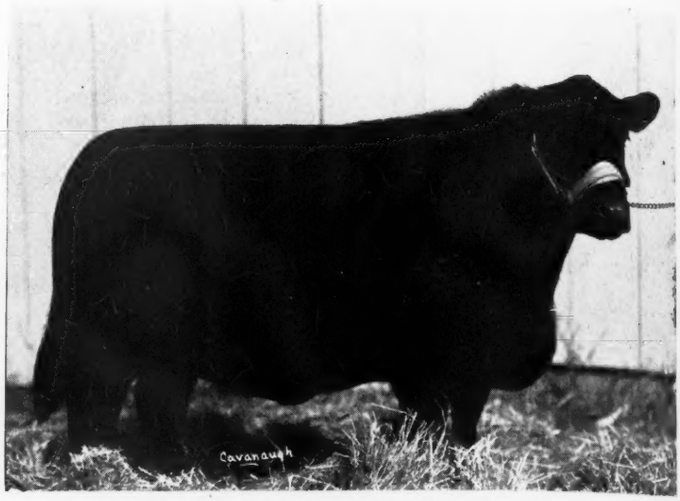

Julia Black Maid 864226

This Heifer won First in Her Class and RESERVE GRAND CHAMPION OVER ALL BREEDS. She also placed THIRD in Her Class in Peoria. This Heifer is a very Showy Heifer and will go places.

There will be

30 Cows with Calves at Foot or Due to Calve Very Soon

Also 20 Open Heifers and 15 Bred Heifers and 3 Bulls

1 a Son of EILEENMERE 85th; the other 2 are Grandsons of BLACK PRINCE of SUNBEAM

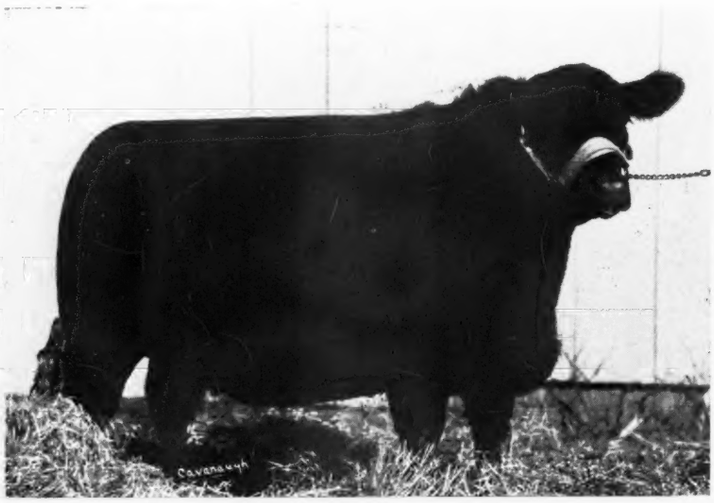

Viewlawn Eona 19th 873562

This beautiful Little HEIFER is a Granddaughter of BLACK PRINCE of SUNBEAM. She is a Nice SHOW HEIFER and will bring you profit.

▪ ▪ ▪

These Cattle are all
T. B. and Bang's Clean

▪ ▪ ▪

Write for
Our Catalog Today

▪ ▪ ▪

For Catalogs write—

Alvin N. & Amos D. Roth & Sons, Morton, Illinois

Auctioneers: ROY G. JOHNSTON, RAY SIMMS, J. B. ZOBRIST

R. H. (Dick) HAHNE, for Aberdeen-Angus JOURNAL

Improve Your Herd
with
Maryland Aberdeen-Angus!

MARYLAND ABERDEEN ANGUS BREEDERS ASSOCIATION

"MARYANGUS BEEF"

offers at the Spring Group Sale

150 Heifers

5 Bulls

Carefully selected from the outstanding Aberdeen-Angus Herds of Maryland

- CORRECT TYPE
- POPULAR BLOODLINES
- OUTSTANDING INDIVIDUALS

May 31, 1947
Frederick Fair Grounds
Frederick, Maryland

This is a buyers' sale of top cattle in their working clothes!

for catalog write:
JOSEPH M. VIAL, Secretary
COLLEGE PARK, MARYLAND

South Dakota

Show and Sale

Show 2:30 P. M. **Tuesday, June 10th** Sale 7:30 P. M.

At the State Fair Grounds

Huron . . . South Dakota

Here is your opportunity to get those BREEDING BULLS and FEMALES for the 1947 season. A select group of ABERDEEN-ANGUS are here offered from South Dakota's famous breeders. The Sale and Show will be held in the Dairy barn on the State Fair Grounds in Huron, the Show in the AFTERNOON and the Sale in the EVENING.

27 Bulls . . . . 53 Head . . . 26 Females

Consignors

BREZEE & SON	Clear Lake	LAWRENCE INGALLS	Opal
GEO. CLARK & SON	Worthing	CORTLAND JOHNSON	Renner
JOHN COATSWORTH	Spencer	LAWRENCE JOHNSON	Altamont
EIKMEIER BROS.	Pipestone, Minnesota	GUST MILLER	Estelline
DONALD FARGEN	Flandreau	C. E. ORTMAN	Canistota
NICK FOX	Watertown	REEDY & LAUSTSEN	Beresford
GAUGER BROTHERS	Clear Lake	E. J. SAMPLE	Clear Lake
EARL M. HAIGH	Cavour	H. W. SAWYER & SON	Howard
WALLIN BROS.	Bemis		

ATTENTION IS CALLED TO THESE SALES:
JUNE 12—Walter E. Johnson's Dispersion ..... Courtenay, North Dakota
JUNE 13—North Dakota Aberdeen-Angus Breeders ..... Jamestown, North Dakota

For Catalogs write: RALPH BRAUN, Sale Manager, STATE COLLEGE, BROOKINGS, SOUTH DAKOTA

South Dakota Angus Association

R. H. (Dick) HAHNE, for the Aberdeen-Angus JOURNAL

South Central Iowa Show and Sale

At Southern Iowa Fair Grounds

Oskaloosa, Iowa, June 10th

68 Females . . . . . 85 Lots . . . . and 17 Bulls

Judging at 9:00 a. m., MILT TUDOR, Judge. Sale at 12:30 p. m.

Consignors

EL-JON FARMS	Rose Hill
B. J. SNYDER & SON	Oskaloosa
CLIFFORD GAY	Oskaloosa
RAY HULL	Oskaloosa
CLYDE HANNA	New Sharon
JENNIE STRINGFELLOW	Rose Hill
L. M. FANSHER	Oskaloosa
H. H. STEDDOM	New Sharon
CLARENCE GAY & SON	Rose Hill
HENRY McCLEARY	Packwood
J. W. BONNATER	Keswick
BERT BOGGESS	Rose Hill
THORNWOOD FARMS	Thornburg
S. T. YATES	Sigourney
G. A. HOBSON	Sigourney
LESLIE OSTER	Webster
CLARENCE KELLER	Webster
DARRELL & BRUCE CLARK	Fairfield
V. I. BAUGHMAN	Bloomfield
GROESBECK FARMS	Albia
GLENN WILLHOIT & SONS	Batavia
BEN BOWNE	Batavia
BERT GILTNER	Batavia

All Cattle T. B. and Bang's Tested

To All Lovers of Good Aberdeen-Angus Cattle

The South Central Iowa Aberdeen-Angus Breeders' Association takes pleasure in announcing, this our THIRD ANNUAL SHOW and SALE. . . . The Sale Committee has made every effort to secure a select lot of well bred cattle for this event and many breeders have responded by consigning cattle which represent the tops in their herds. . . . We wish to call your particular attention to the great SIRES represented in the tabulations, among them many of National importance. . . . The Families represented are MISS BURGESS, BARBARA, ERICA, BLACKBIRD, BLACKCAP and Others. . . . A study of the pedigrees by the long established breeder will assure them of the careful breeding and most popular families. . . . It is our desire and purpose to offer only the kind of cattle from which the beginner or new breeder can select each year with confidence. . . . From our offerings at previous sales HEIFERS which were purchased by Club MEMBERS have been top winners in the Fairs the following season.

For Catalogs address CLYDE A. HANNA, Secretary, NEW SHARON, IOWA

South Central Iowa Aberdeen-Angus Breeders' Association

COL. ROY G. JOHNSTON, Auctioneer

R. H. (Dick) HAHNE, for Aberdeen-Angus JOURNAL

55 Outstanding Cattle 55

Offspring from Our Select Females
and Bulls derived from

The Best Herds of America

With Pride we Announce
Our "Premier" Sale of Pure Bred Aberdeen-Angus Cattle
Headquarters Farm, on Highway 34, East Osceola

Osceola, Iowa, Wednesday, June 11th

50 Females and 5 Bulls

We are pleased and proud to offer you the choice from our exclusive families: BARBARAS, McHENRY BARBARAS, ELBAS, ERICAS, JUANA ERICAS, MISS BURGESSES, MAID of BUMMERS MISS BURGESSES, BUXOM MAID MISS BURGESSES and BLINKY BURGESSES. . . With the exception of four lots, all of the cattle we offer you were produced by us on our farms. They are sired by Bulls of our own battery; note carefully:

BLACK PEER of OSCEOLA
Bought in dam at SUNBEAM FARMS. His dam by BLACK PEER of ST. ALBANS; his sire BAR SUNBEAM 2d, the outstanding son of BLACK PRINCE of SUNBEAM.

CESOR'S EVADER
The sensational young Bull at the International in 1943. He is by EVESBACK EVADER, Cesor Farms.

EILEAN BURGESS 31st
By EILEENMERE 163d, he by EILEENMERE 85th.

MONAMERE BARON
By EILEENMERE 162d, he also by EILEENMERE 85th.

BELL BOY H. 12th
By BELL BOY A. His dam by GLENCARNOCK REVOLUTION 6th.

DOUGLASS of ANGUS VALLEY
El-Jon's best breeding on top. Line bred SUNBEAM on the bottom.

ERAMAN of HARKEN FARMS
One of the top sons of ERAMAN 2d of SUNBEAM and from a dam which was one of the attractions at the Lonjac dispersion sale of 1941. Several Heifers in the sale are bred to him.

PROUD ERAMAN of HARKEN FARMS
In the top group of leading Bulls at the International last December. A number of Heifers in the sale are bred to him. He sired the Buxom Maid Miss Burgess Heifer calf in Lot 6. Judges rate him "ONE OF AMERICA'S BEST BULLS".

This Buxom Maid Miss Burgess →
Sired by EVER PRINCE 3d of SUNBEAM

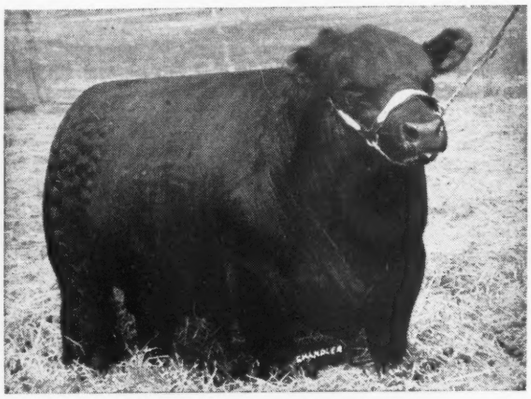

Proud Eraman of Harken Farms

And Her
Heifer Calf
Sired
by Our

Proud Eraman of Harken Farms

← Selling as Lot 6

Maid 3d of Harken Farms and Calf

This "Premier" Sale

Is particularly planned to perpetuate our friendships and acquaintances in the broader circle of breeders and buyers.

PLAN TO ATTEND THIS CIRCUIT

June 9th—W. A. Hopley.....Atlantic, Iowa
June 10th—South Central Iowa Aberdeen-Angus Association.....Oskaloosa, Iowa
June 11th—Harken Farms "Premier" Sale.....Osceola, Iowa

Write for Catalog Today

Harken Farms, Osceola, Iowa

ROY G. JOHNSTON, Auctioneer — FIVE UNITS AND THE RANCH — DICK HAHNE, for the Aberdeen-Angus JOURNAL

Eastern Iowa Aberdeen-Angus Breeders Present

the Beefland Offering

at Mississippi Valley Fair Grounds

Davenport, Iowa, Wednesday, June 18th, 1947

Including Cattle from the Nation's Leading Show and Beef Producing Herds

60 Females 70 Lots and 10 Bulls

Again the members of the EASTERN IOWA ABERDEEN-ANGUS BREEDERS' ASSOCIATION, from the Four Counties of JACKSON, CLINTON, SCOTT and MUSCATINE, where the cattle business thrives on TYPE, QUALITY and GOOD DOING representatives of the ABERDEEN-ANGUS BREED, join in bringing to the public another offering of money making breeding Aberdeen-Angus Cattle. As in the past we are offering GOOD, WELL BRED CATTLE that will go out and work successfully for their new owners. . . . We shall be happy to have you receive a copy of our Sale Catalog which will soon be ready for mailing to those who wish it. . . . The offering consists of:

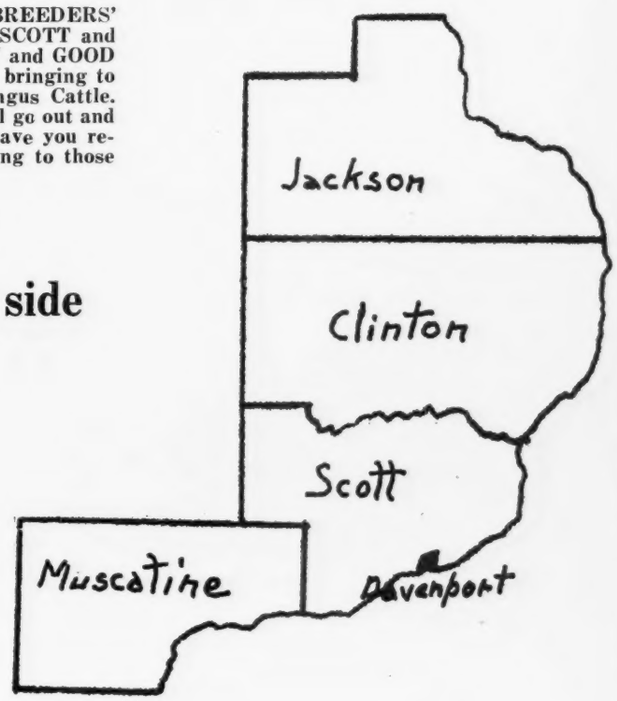

10 Bulls
17 Cows, many with Calves at side
13 Bred Heifers
and 30 Open Heifers

■ ■ ■

OFFICERS:
FERD SCHMIDT, Maquoketa.....President
JOHN KILE, West Liberty.....Vice-President

SALE COMMITTEE: DICK NOBIS, Davenport; JOHN SHEATS, Charlotte; and MELVIN MUMM, New Liberty.

■ ■ ■

Judging Contest for Boys and Girls 10 to 18, at 10:00 o'clock a. m.

■ ■ ■

For Catalogs write OLIVER A. HANSEN, Secretary, DURANT, IOWA

Eastern Iowa Aberdeen-Angus Breeders' Association

COL. ROY G. JOHNSTON, Auctioneer

R. H. (Dick) HAHNE, for Aberdeen-Angus JOURNAL

Mercer County Aberdeen-Angus Breeders' Ass'n

—will sell—

Wednesday, June 4th, 1947, at Aledo, Illinois

20 Bulls . . . . 104 Lots . . . 84 Females

WE HAVE APPRECIATED at our past auctions, the attendance and support accorded them by progressive breeders throughout the country; and take great pleasure and interest in the success their purchases have met with in their new homes. Their record of accomplishments over a period of years as recorded in our sale catalogs, is one we invite comparison with those of any breeder or group of breeders. To be able to compile such records, animals must have had the benefit of years of constructive efforts of experienced breeders; breeders who understand, know, and like cattle; and the blood lines from which they can expect the greatest results; breeders, who unselfishly use these strains regardless of ownership, from which they can expect maximum results; and, that can be expected to go into herds throughout the country, where any of the various strains are maintained and give satisfactory account for themselves.

We do not show our breeding cattle, but, have produced a twice International Grand Champion Bull, and did produce and show the last Aberdeen-Angus Steer to win the Grand Champion award at that great show.

In this auction all of the breed's leading strains of sires, close up to their more famous animals will be represented, on proven producing family strains. Selling are Ballindalloch Georgina; Ballindalloch Jilt; Witch of Endor; Juana, Glencarnock Elba, Cridlan Evergreen, Hartley Edella and other Ericas; Miss Burgess; McHenry Barbara; the various strains of Blackcaps; Blackbirds; and other families, that over a long period of years, have proven themselves consistent producers of top quality animals. Several of these families have been imported to this country in more recent years, and are scarce and sought after now, because of their limited numbers, limited only because of their length of time year. Favorites in their native country because of their outstanding show yard records; others of these families are sub-divisions of the greatest producing families of the breed, whereby the outstanding production of the greatest breed improving breeders of this country are accorded equal and deserved recognition. All of these strains are certainly worthy of the serious consideration of our constructive breeders, if they believe they can benefit by the success of these successful men. If they present a type a breeder cannot expect to profitably use, I would be the first to condemn them. We invite your attendance at the sale.

For Catalogs, Please address: HUGH McWHORTER, Secretary, ALEDO, ILLINOIS

Mercer County Aberdeen-Angus Breeders' Ass'n, Aledo, Illinois

ROY JOHNSTON, RAY SIMMS, Auctioneers

DICK HAHNE, for Aberdeen-Angus JOURNAL

FOR THE 9th STRAIGHT YEAR . . . .

VY-TAB-O-LATOR Fed Cattle . . . . Continue Their AMAZING RECORD

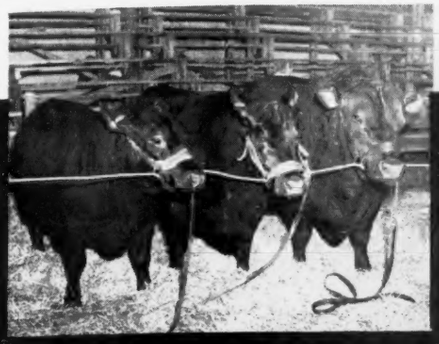

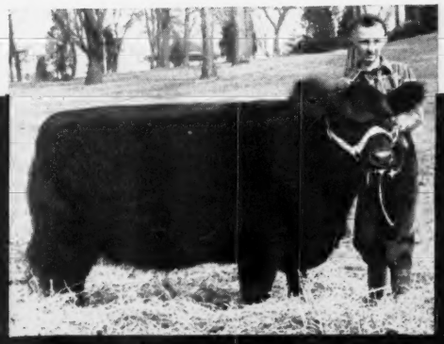

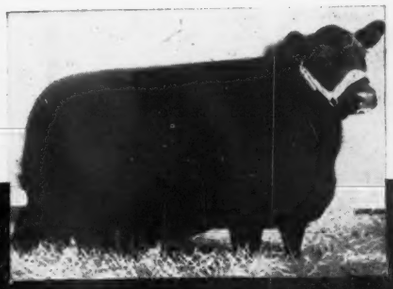

Other 1947 Winners

CHICAGO, ILL.—BLUEBLOOD LADY IDA 61st, Third Place Heifer, class 10, sold for $675.00, at Fifth Annual Aberdeen-Angus National Show and Sale, exhibited by Dwight M. Garner, Ida Grove, Iowa, a consistent feeder of VY-TAB-O-LATOR.

NATIONAL STOCK YARDS, ILL.—Joe E. Keshner, owner GOOD EARTH STOCK FARM, New Florence, Missouri, brings new all-time record price of $38.50 per cwt. on Aberdeen-Angus Steer (1,140 lbs.) and sold four others (average 1206 lbs.) at $32.50. These two-year-old were sired by PRINCE SUNBEAM 103d and were the kind of Champions VY-TAB-O-LATOR helps produce.

CHICAGO, ILL.—EVER PRINCE of GOOD EARTH, Second Place Bull, class 6, sold for $1,100.00 at the Fifth Annual Aberdeen-Angus Show and Sale, shown by Joe Keshner, High Hill, Missouri.

Vy-Tab-O-Lator . . Champions

Are again in the spotlight of the 1947 Major Live Stock Shows in full force! For eight straight years more top winners in Midwest Stock Shows have been fed and conditioned on Dr. Macdonald's VY-TAB-O-LATOR than on ALL similar feeds combined, and the AMAZING RECORD is now going into its NINTH straight year. That's because VY-TAB-O-LATOR gets the job done, gives Live Stock "THE FINISH THAT COUNTS". Find out about it today!

Other 1947 Winners

SIOUX CITY, IA.—Grand Champion of Show, and Grand Champion Bull of the Annual Spring Aberdeen-Angus Breeders' Association Show and Sale, on March 6th, was BLACKBIRD DOUBLE REVOLUTION, owned by Axel R. Anderson, Cherokee, Iowa, who repeatedly wins honors with VY-TAL-O-LATOR fed Champions.

DES MOINES, IA.—The THREE TOP CALVES in 25 calves shown in Class 7, at the Iowa Aberdeen-Angus Breeders' Association Show on March 11th were bred, raised and exhibited by the O & R Farm, Scranton, Iowa, and from this group came the Grand Champion Heifer, the show's top seller, pictured above. Leonard Dieter, Schleswig, Iowa, placed Second, Class 1, with a VY-TAB-O-LATOR fed Bull.

BOZEMAN, MONT.—At the 1947 Montana Winter Fair, Harrer Bros., of Bozeman, Montana, again won GRAND CHAMPION and RESERVE CHAMPION HEIFER honors and also Grand Champion and Reserve Grand Champion Heifer honors of the Aberdeen-Angus show. They also had the Grand Champion Sale cow, PRIDE'S ITO 7th of HYALITE, sold for $900.00. All Harrer cattle are conditioned on VY-TAB-O-LATOR.

DENVER, COLO.—The Reserve Grand Champion Carload of Fat Aberdeen-Angus Cattle was shown by Vandeveer Farms, Morrisonville, Illinois, steady feeders of VY-TAB-O-LATOR. First and Second place Carloads of Aberdeen-Angus Feeder Calves went to those shown by J. J. Hadley, of North Platte, Nebraska.

Amazing 9-Year Record!

VY-TAB-O-LATOR Fed Winners

53 Grand Champions
22 Reserve Grand Champions
63 Champions
33 Reserve Champions
—plus many hundreds of high honor awards

VITAMIZED FEED CO., FORT DODGE, IOWA
Western Office: Sid L. Utsey, Albany Hotel, Denver, Colo.

Dr. Macdonald's
VY-TAB-O-LATOR
Remember "it's the FINISH that counts"

Get the Facts

FREE INFORMATION COUPON

Dr. J. R. Macdonald
Vitamized Feed Co., A-A J 5-47
Fort Dodge, Iowa

Please send complete information on VY-TAB-O-LATOR for:

☐ Beef ☐ Dairy ☐ Sheep ☐ Hogs

Name .....
Address .....
Town .....
State .....

"More of the Better"

Tuesday, June 17

Sale to Start Promptly at 12:30 P. M.

Our 34th Sale

in Our Own Pavilion
on U. S. Highway 150
midway between
Peoria and Bloomington

Sale Headquarters
JEFFERSON HOTEL—PEORIA
ILLINOIS HOTEL—BLOOMINGTON

HOW TO REACH THE SALE

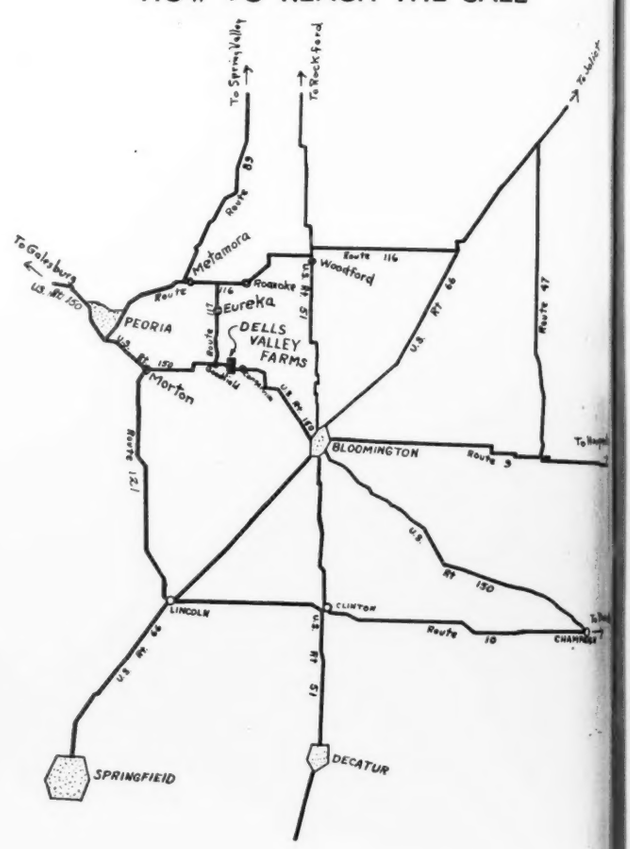

THIS BULL SELLS—"Another TRIED SIRE. . . intensely bred EILEENMERE and a Tolan Blackcap".

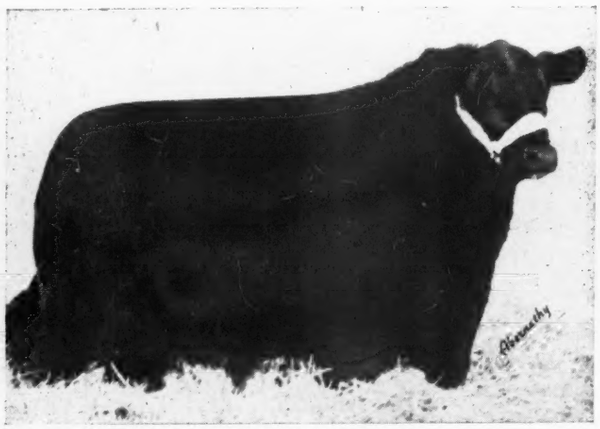

Catalogs Sent on Request Only—

"Better Kind"

THIS BULL SELLS—"A successfully TRIED SIRE consigned to this sale as a special attraction."

95 Very Select Females
12 Show and Breeding Bulls *Including Tried Sires of Real Merit*

These cattle BRED and PRODUCED in the herds of our 120 Association members. Our member herds have been founded from the oldest herds in the country, concentrating the best bloodlines of the Aberdeen-Angus breed, producing cattle capable of transmitting an enviable uniform Type that has become thoroughly fixed through 60 years of Type and Blood Concentration in Central Illinois.

In this sale offering you will find these qualities so essential in the production of Aberdeen-Angus cattle of the "BETTER KIND".

Central Illinois Aberdeen-Angus Breeders' Association

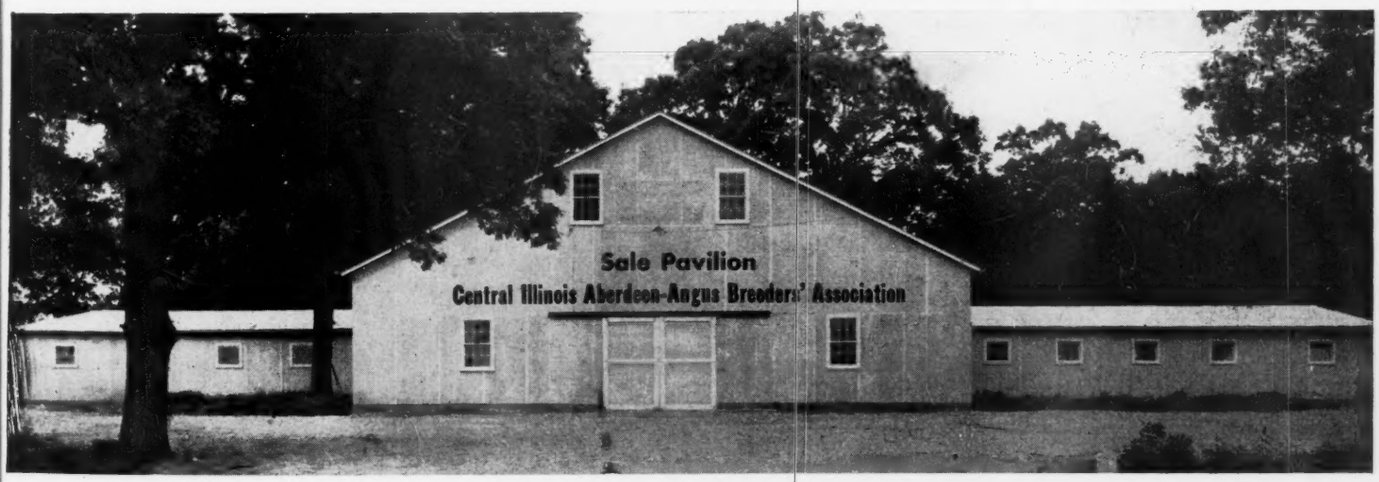

Simon E. Lantz, Secretary and Manager **Congerville, Illinois**

L. R. Kershaw's

Featuring Earl Marshall and

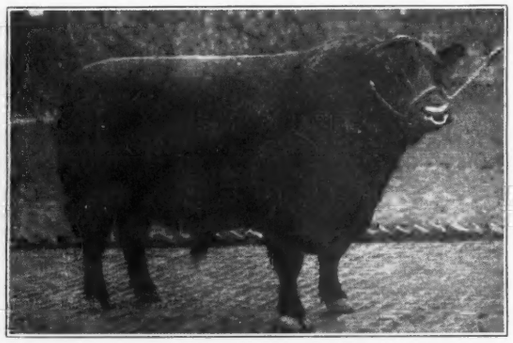

Prince Marshall 261280

The 1921 International Grand Champion

His Blood is Strong in Our Herd

We are Selling

4 Daughters of Prince Marshall

55 Cows and Heifers are Selling

25 Cows will have Calves at Foot

Selling

10

Witch of Endors

The Witches of Endor are very much in demand. . . . Here is your opportunity to procure one or more for your foundation herd.

The Largest Number Ever Sold in One Sale

Imp. Winsome 2d of Skillymarno 240519

Our Foundation Witch of Endor

CALVED DECEMBER 26, 1914.

BRED BY CHARLES PENNY, SKILLYMARNO, STRICHEN, ABERDEENSHIRE, SCOTLAND.

OWNED BY L. R. KERSHAW.

SIRE—ETHICS 29232

SIRE OF SIRE—PRINCE of the WASSAIL 23751

DAM OF SIRE—EVERGOOD 35859

DAM—WINSOME of BANKS	240515	by	ARGUS of DRIP	[illegible]
g d—WOODBINE of GLAMIS	240514	by	VEENER	[illegible]
3 d—WITCH of ENDOR 31st	240511	by	MONARCH 8th	[illegible]
4 d—WITCH of ENDOR 11th	54960	by	MONARCH 6th	[illegible]
5 d—WITCH of ENDOR 5th	54958	by	MONARCH	[illegible]
6 d—WITCH of ENDOR 2d	54956	by	NORMAN of POWRIE	[illegible]
7 d—MAYFLOWER 2d of EASTER TULLOCH	2647	by	EARL of EASTER TULLOCH	[illegible]
8 d—MAYFLOWER of EASTER TULLOCH	2648	by	KING HENRY	[illegible]
9 d—BAMBA	718	by	DUKE of WELLINGTON	[illegible]
10 d—BENGIE	719	by	STANLEY of PORTLY	[illegible]
11 d—YOUNG DUCHESS 2d (32)	412	by	PORTLY	[illegible]
12 d—OLD MAGGIE (Dropped 1842)	413			

For Catalogs, address

L. R. KERSHAW

ROY JOHNSTON and RAY SIMMS, Auct[illegible]
E. H. (Red) ANDERSON, for the JOU[illegible]

Sale, June 23d

Revolution Breeding . . . .

5 Outstanding Herd Bull Prospects

sired by

Revolution K. 15th 629867 →

SENIOR and GRAND CHAMPION BULL at Ft. Worth, 1944; a great breeding son of REVOLUTION 3d of STRATHMORE 490691 and BLACKCAP EMPRESS 95th 432272; REVOLUTION 3d of STRATHMORE is a son of the International Grand Champion REVOLUTION 100th, who was a son of the International Grand Champion BLACKCAP REVOLUTION, and he by EARL MARSHALL; BLACKCAP EMPRESS 95th was a daughter of the famous BLACKCAP REVOLUTION; a strong concentration of International Grand Championship Blood that carries on.

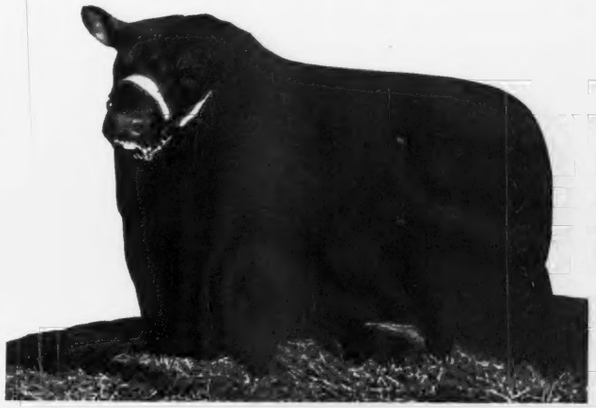

There will be Calves at Foot and Cows bred to him in this sale also Heifers sired by him

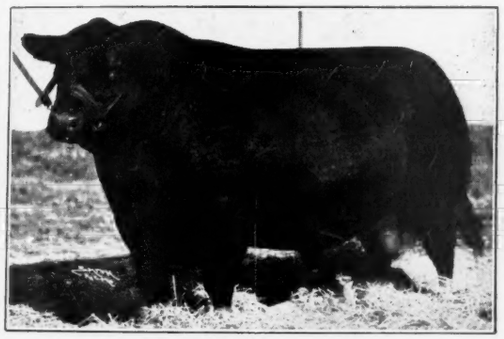

← Revolution 100th 429423

Former Herd Bull. . . . 1931 International Grand Champion

Many Granddaughters of this Bull will sell.

. . .

Our Entire Show Herd is Selling!

. . .

There will be TWELVE JUANA ERICAS; TEN WITCH of ENDORS; THREE BALLINDALLOCH GEORGINAS, including GENEVETTE 4th of PAGE 663297, an own daughter of the IMPORTED Cow GENEVETTE of BALLINDALLOCH, the dam of GENERAL of PAGE, she is selling with a NICE HEIFER CALF at foot sired by BEACON of BORDULAC, and rebred to REVOLUTION K. 15th. . . . ONE BLACKCAP BESSIE; ONE JILT; CRIDLAN EVERGREENS; McHENRY BARBARAS; and MISS BURGESSES; and many other Families. . . Here is foundation material steeped in the richest blood lines known to the breed. . . . We are extending a most cordial invitation to every lover of GOOD DODDIES to spend the day with us and inspect these cattle with the greatest of care.

Sale at the Farm near Muskogee, Oklahoma

If you wish to make Hotel Reservations make requests at once

MUSKOGEE, OKLAHOMA

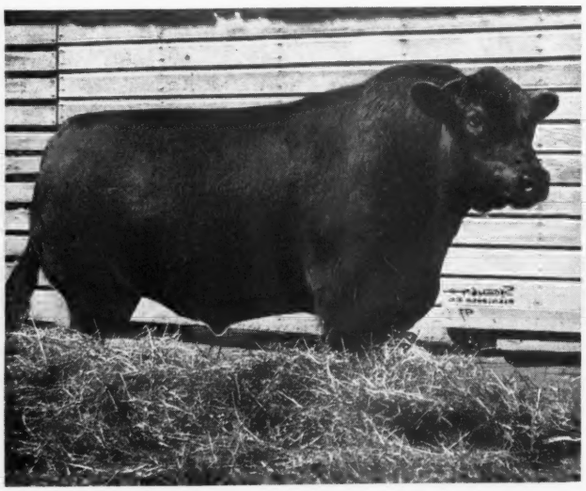

Left—
Burgess 103d
For Reference

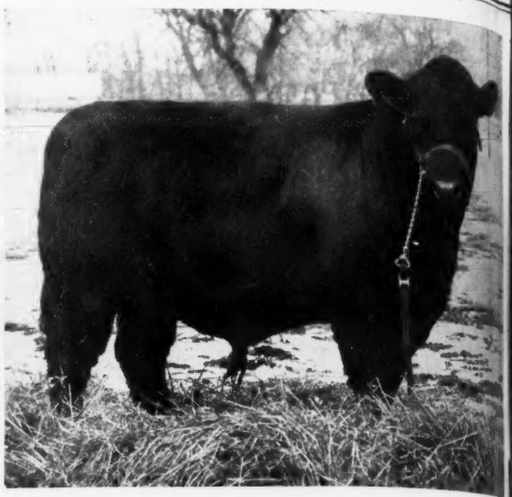

Right—
Revolution Even
Lot 6

Saturday, June 7th, 1947

10 Bulls and 5

Only Bulls of GOOD QUALITY and POPULAR BREEDING have been used as the tests will show. . . . Our Chief Herd Sire, BURGESS 103d, was purchased at the Tudor sale a year ago after we had seen his first crop of calves on the E. T. Davis farm . . . Many breeders who had seen these calves had expressed the opinion that they were the most uniform bunch of calves they had seen from a herd of cows that had previously been acquired from different sources. . . . Last fall we purchased Mr. Davis' herd and thus acquired the entire crop of calves sired by our bull. . . . The majority of these calves are included in this sale. . . . As more of the farm will be under the plow this year in order to maintain proper rotation, all of Mr. Meredith's cattle and a "Baker's Dozen" of my own plus nearly all of the partnership animals under two years of age, and of salable age are included.

Get this Catalog Today, address either owner

L. R. Morford, Iowa City, Iowa

ROY G. JOHNSTON and NELSON KRASCHEL, Auctioneers

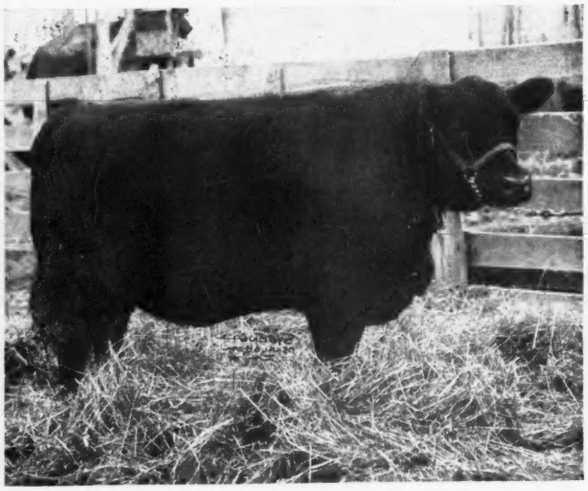

Top Left—
Betty Burgess M.
Lot 45

Left—
Prince Pridra Lady
Lot 42

Right—
Bonnie Burgess 5th
Lot 48

Left—
Group of Heifers
Selling

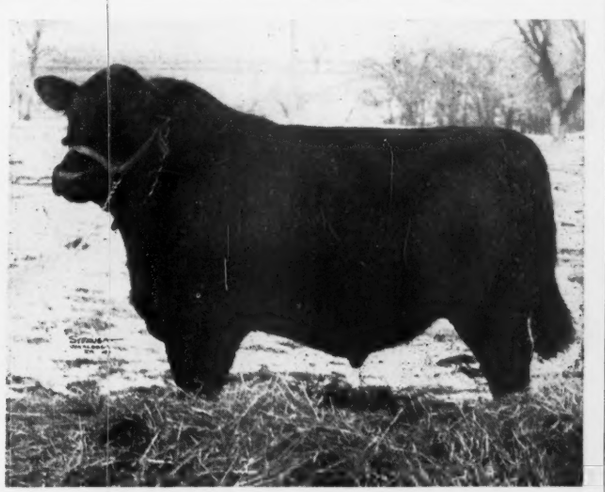

Right—
Erica Eileen's Eric
Lot D

...at the Farm near Searsboro, Iowa

54 Females

This herd has been accumulated during the past few years by judicious buying, breeding and weeding out until not an inferior animal remains. . . . Most of the popular families of the breed are represented with fully half of the herd consisting of the various branches of the MISS BURGESS FAMILY. . . . A study of the tabulations in our Catalog will disclose that there are FOURTEEN MISS BURGESS FEMALES LISTED. All but three of them being DOUBLE-BRED Miss Burgess AND both sire and dam of eight of them are also double-bred.

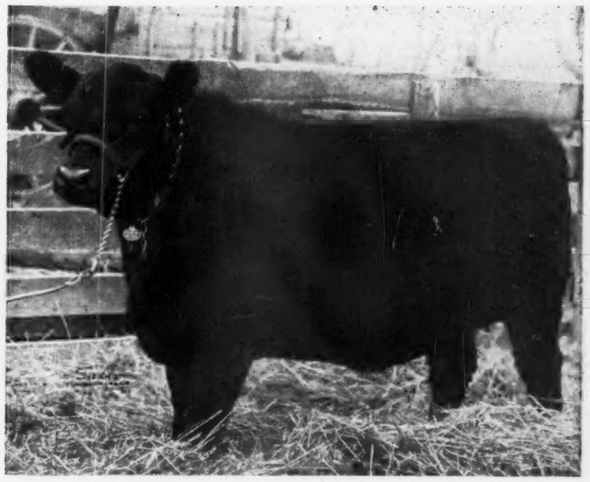

SALE CIRCUIT:

June 7th—MORFORD & MEREDITH.....At Meredith Farm
June 9th—W. A. HOPLEY.....At Atlantic
June 10th—SOUTH CENTRAL IOWA ASSOCIATION.....At Oskaloosa
June 11th—HARKEN FARMS.....At Osceola

Searsboro, Iowa H. C. Meredith

R. H. (DICK) HAHNE, for The Aberdeen-Angus JOURNAL

Top Right—
Miss Elslow M.
Lot 49

Right—
Ernoa's D.
Dam of
Gay Boy D. 4th
the calf with
her

Left—
Ernoa's Burg
and
Ernoa's Burg 2d
Twins
Lots 4 and 5

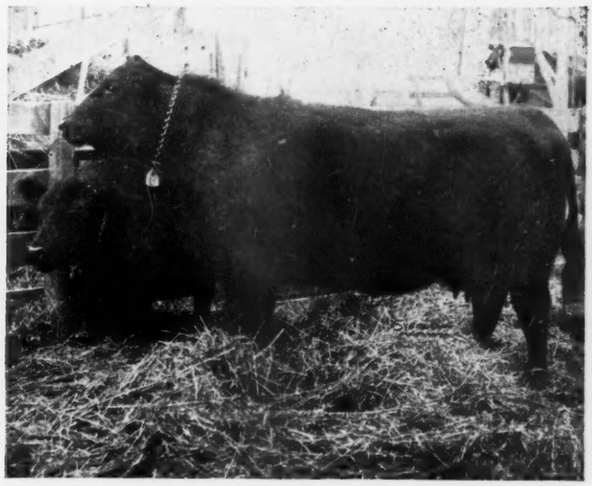

RALPH L. SMITH FARMS

Prince Eric of Sunbeam

"The $40,000.00 Bull"

That Has Proven a Sound Investment

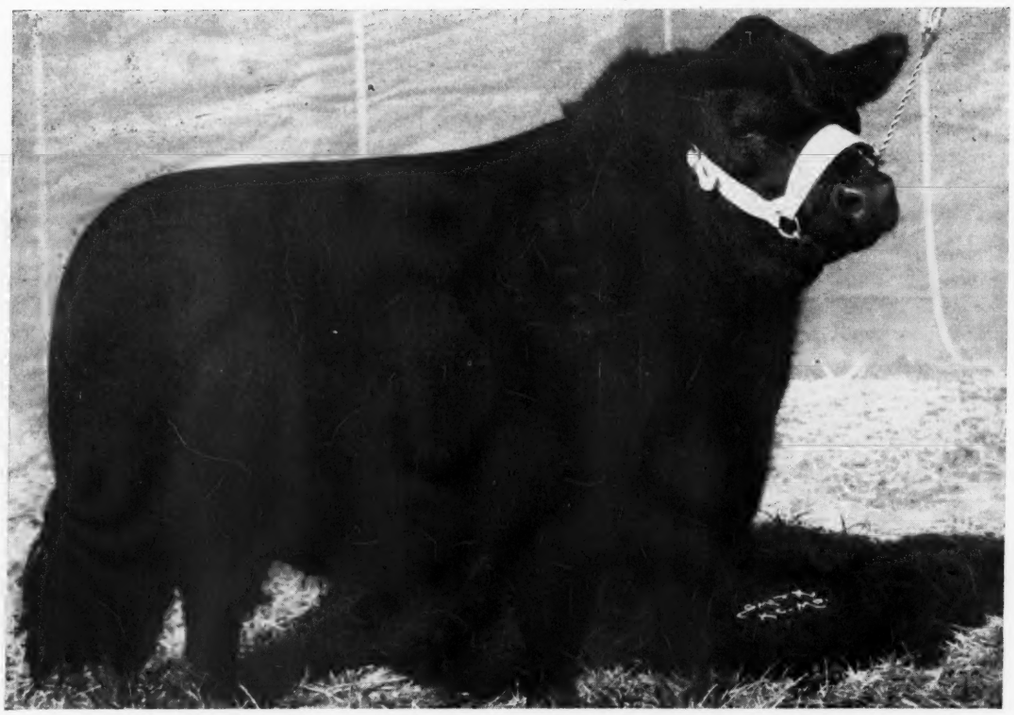

The calves on the farm by "Prince Eric" are most pleasing, uniform, correct in type, and of the early maturity variety. The kind that respond to good care and feed readily—the real Baby Beef Type.

We welcome your inspection of our Show and Breeding herd at all times.

MR. & MRS. RALPH L. SMITH, owners

Lee's Summit, Missouri

Aberdeen-Angus *Dispersion Sale*

June 16th, 1947

Including Our Famous Herd Sire . . . . . .

Bon Air's

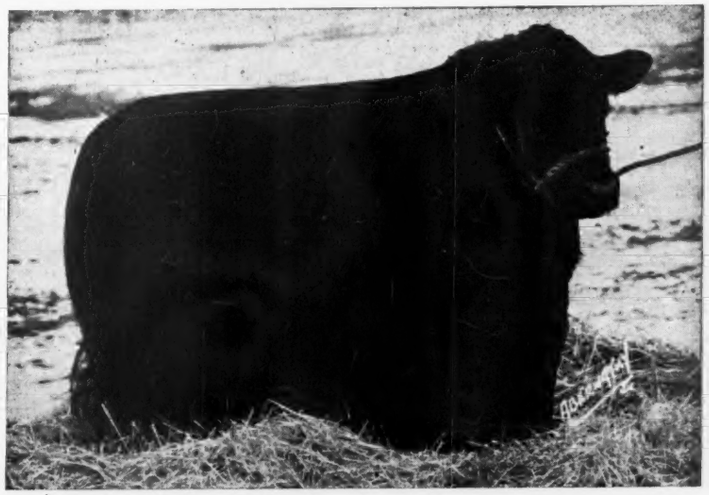

Entire Herd

Hanes' Eileenmere 5th

and

52 Foundation Females . . . 78 Lots . . 19 Heifers; 7 Young Bulls

Manufacturing interests make it necessary that this herd be dispersed, therefore, every animal will sell.

The herd, as many Aberdeen-Angus breeders know, represents the purchase of many Tops of sales throughout the entire country in the past five years.

Hanes' Eileenmere 5th

Our Herd Sire, mated with the select Cows in the herd, are producing quality offspring which, without question, will meet the requirements of any breeder who demands the best.

The cattle will be presented in splendid breeding condition. We hope you will make plans to be with us sale day.

For Catalogs address FRED KUEHNE, Jr., Owner, MATTOON, ILLINOIS

Bon Air Farms, Mattoon, Illinois

HAMILTON JAMES, Auctioneer

R. H. (Dick) HAHNE, for the Aberdeen-Angus JOURNAL

Annual

North Dakota Breeders' Show and Sale

Friday, June 13th, Jamestown, North Dakota

Show
10:00 A. M.

Show and Sale at McElroy Auditorium, at the Fair Grounds, Jamestown, North Dakota

Sale
1:00 P. M.

15 Bulls . . . . 60 Lots . . 45 Females

A Quality Consignment

A well bred consignment from noted herds, featuring the blood of the great sires of the breed and such outstanding families as: Georgina, Barbara, Hartley Eline, Black Jestress, Queen Mother, Ballindalloch Blackbird, Blackbird, Pride of Aberdeen, Elba, Glencarnock Elba, Erica, Eisa Trojan Erica, Enchantress Trojan Erica, Kinochtry Beauty, Miss Burgess, Kinochtry Annie, Maier's Primrose, Chieftain Erica, Glencarnock Eblinette, Mulben Pride, and K. Pride.

Consignors

JOHN DAWNSON & SON	Mandan	MAIER STOCK FARM	Blue Grass
JOHN DETHLOFF & SON	Harvey	McGREGOR STOCK FARM	Ada, Minn.
ARLAND FROST	Harvey	NELSON BROTHERS	Braddock
MAX GOLDBERG	Moorhead	NORTH DAKOTA AGRICULTURE COLLEGE	Fargo
RUBEN GUNDERSON	Buxton	W. A. PLATH	Davenport
HARTLEY STOCK FARM	Page	SCHOFF'S ANGUS RANCH	St. Anthony
HENRY D. HENKE	Hannover	JOHN SKADBERG	Carrington
ORVILLE ISLEY	Verona	STAEHR BROTHERS	Douglas
PERCY H. UPTON	Page		

Gladstone Hotel: Sale Headquarters.
For Catalogs or reservations, Write:

BURL WINCHESTER, Sec'y, Care of N. D. A. C., FARGO, NORTH DAKOTA

Don't miss these:

June 10th—South Dakota State Sale ..... State Fair Grounds, Huron, South Dakota
June 12th—Sky Ranch Memorial Program and Dispersion Sale ..... Courtenay, North Dakota

Introducing

Our Two New Junior Herd Sires

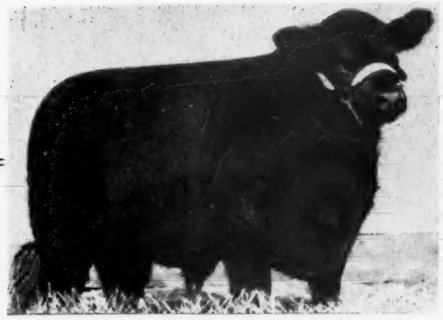

Whitney Bandolier 5th

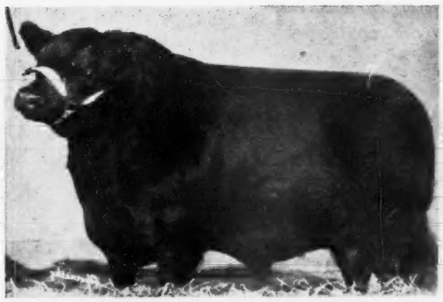

Whitney Eric

His Sire

These two bulls were **FIRST PRIZE PAIR OF BULLS** at the 1946 International Live Stock Show.

His Sire

Ravenswood Bandolier 12th

Ames Plantation Pride's Eric

We feel that, by adding WHITNEY BANDOLIER 5th and WHITNEY ERIC to our Herd Bull Battery, we are strengthening our Herd Bull Battery, and that they will help to IMPROVE the BEEF TYPE in our Herd and also give you an opportunity to IMPROVE the BEEF TYPE in your Herd.

C. V. Whitney Farms

IVOR BALDING, Manager

Lexington, Kentucky——or——Old Westbury, New York

Growing in Prestige

are the Sons of

Prince Eston Quality 634909

Many are now in service in a large number of the better herds in the East.

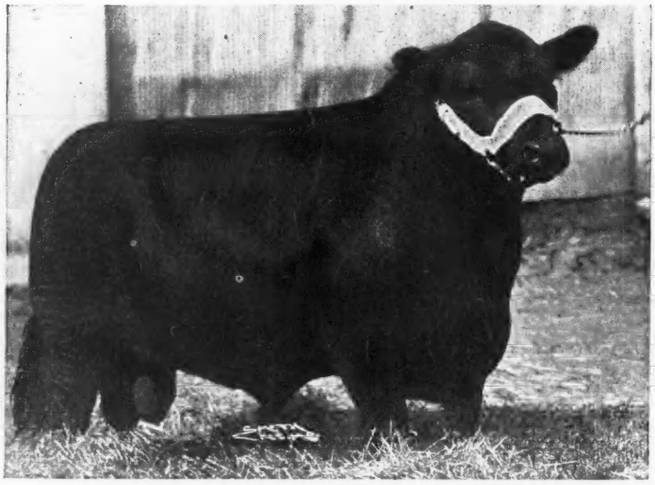

Prince Eston Quality 634909

▪ ▪ ▪

We are selling Six Heifers in the Group Sale at State College, Pennsylvania, on June 14th, 1947. They are all vaccinated against Bang's Disease. Please write to Jim Torrence, Export, Pennsylvania, for details.

▪ ▪ ▪

Millarden Farms, Annville, Pennsylvania

H. E. MILLARD LIME AND STONE COMPANY
Owners

H. Z. GINGERICH
Manager

C. S. WERNER
Assistant Manager

HINCHINGHAM

Herd Bulls

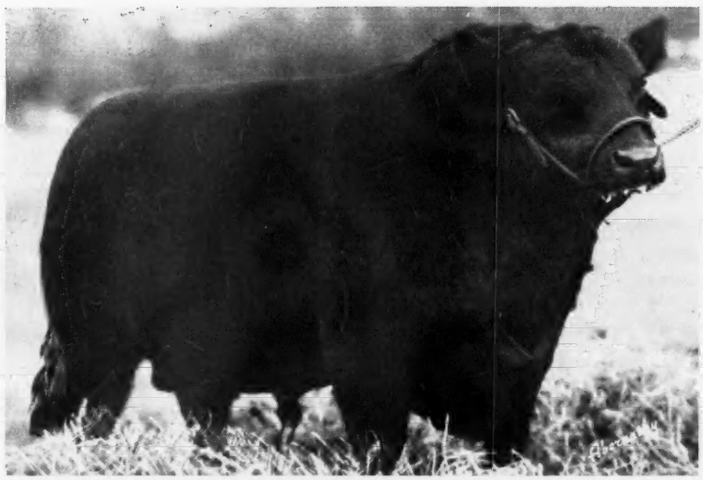

Ravenswood Envianna 798295

Sired by ENVIOUS BLACKCAP B. 6th, the 1939 International Grand Champion Bull and out of ERIANNA of BATES, she, too, a daughter of Envious Blackcap B. 6th. Her dam was MAPLE RIVER ERIANNA 6th, the great foundation cow of the El-Jon Eriannas, who produced, among others, Revianna, dam of Erianna B. 6th, the 1940 International Grand Champion Female, and America's top selling Aberdeen-Angus Female; also the dam of Erian B. 7th, the $30,000.00 Reserve Grand Champion at the 1944 National Show and Sale, Chicago. He was by Envious Blackcap B. 10th, by Envious Blackcap B. 6th. RAVENSWOOD ENVIANNA is an excellent individual and has a royal pedigree.

Rally Zar Eric 3d 891637

Sired by OLDFIELDS PRIDE ERIC 4th, he by the $25,000.00 RAVENSWOOD PRIDE ERIC and out of ANDELOT ZARINA. Oldfields Pride Eric 4th was purchased at foot with his dam for $9,000.00 at the Oldfields Dispersion, and is making splendid history for Rally Farms. His first eight daughters offered for sale at auction averaged $1,621.00 at the 1946 Dutchess County Sale. RALLY ZAR ERIC 3d's dam was OLDFIELDS ESTON BLACKBIRD and she was also by the $25,000.00 Ravenswood Pride Eric. RALLY ZAR ERIC 3d is a thickly made, close coupled individual—and was named Reserve Grand Champion Bull at the 1947 Eastern Regional Show and Sale, Trenton, New Jersey.

HINCHINGHAM

Clifton M. Miller — Chestertown, Maryland

REVERIE REVIEW

The Daily Doings at Reverie Knoll Farms

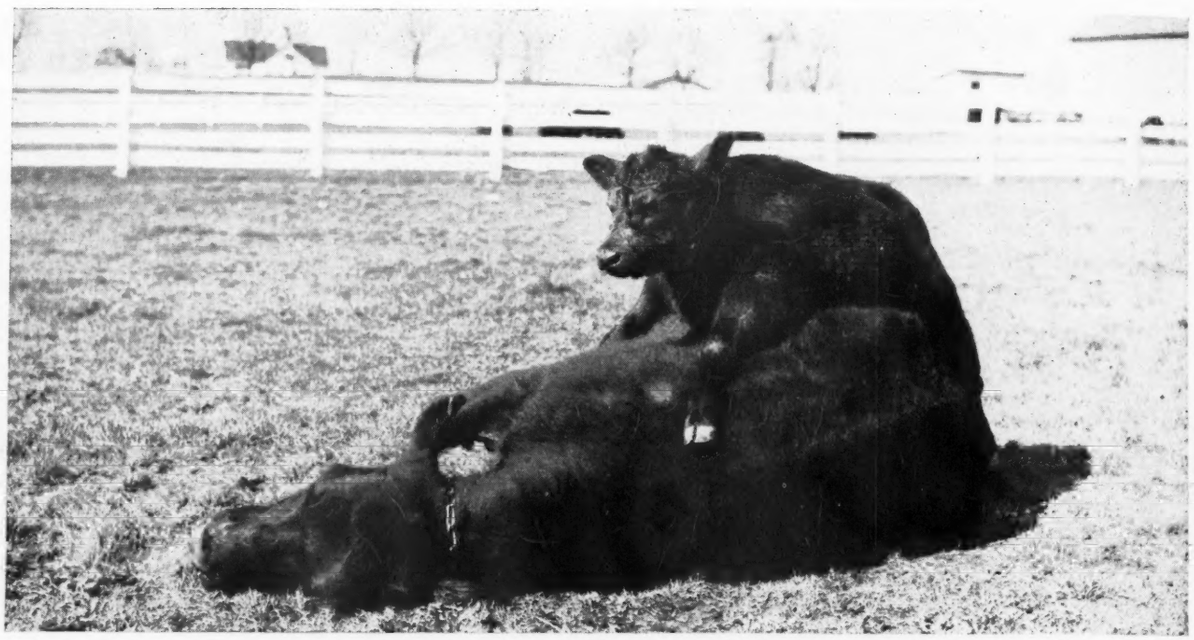

"GETTING UP IN THE WORLD"

Now, that's a fine how-do-you-do, trying to stand right on top of your mother. Of course this calf has every right to try for higher places as he has some mighty nice kinfolk. His pappy is MASTER PRINCE of SUNBEAM and his mother a good daughter of BANDOLIER of ANOKA 7th. His mother is also the dam of the Grand Champion Female at Atlanta last year and Second Prize Winner at the '46 International. Another daughter is in the show barn today getting ready to bring home some blue ribbons this year.

Had a lot of new calves come during the last month. Several by MASTER PRINCE that look mighty good. It doesn't take much imagination to see them standing at the right end of their respective classes come show time. He is siring good Bull calves and nice Heifers.

I wish we could take a lesson from the boys who get Females out of their Maid O'Bs', Georginas, Jilts, etc. We had a Witch of Endor, Georgina; and Maid of Bummers calve the past week and all had Bulls. Help! Help!

Been plenty of people down to the farm since Kentucky seceded from Iceland and decided to give the Spring weather a chance. Most everybody wants to see the new barn and sales ring. We're proud of it and are sure more than glad to show it to all who are interested.

Floyd Dievert and the boys feel pretty good about this year's prospective show string. In many ways it looks stronger than the one we had out last year, and for the most part is sired by ENVIOUS BLACKCAP B. 15th, a real breeding Bull. We have had more mail concerning him since our sale than during the entire time we have had him. It seems that everybody was very surprised to find him an outstanding individual in addition to being a sire of "TOPS". He is still a young Bull and should write a little Aberdeen-Angus history before he is through. We will have about seventy-five calves by him this year, many of which will be full brothers and sisters of our "best sellers" to date.

Oh yes, I almost forgot that we had a nice big litter of kittens last week—Georginas—and all FEMALES. I'm going to send their sire around to talk with the rest of our cows that calve this year. Who can tell?

My wife says we're crazy to run stuff like this in an ad but I don't think so. It seems to me that most of the ads in a so-called trade publication are too stereotyped and that an informal "get-to-gether" this way once a month may make you feel like you know us better and want to pay us a visit. The gates are never locked so come to see us and we will talk cattle with you day and night.

REVERIE KNOLL FARMS, Lexington Road, Route 34, Danville, Kentucky

Sponsoring the BEEF BREED with a RECORD SERVICE to the BREED is our CONSTANT AIM

THE ABERDEEN-ANGUS JOURNAL

FRED HAHNE, Editor and Publisher, Webster City, Iowa

Volume 28, Number 10 WEBSTER CITY, IOWA, MAY, 1947 Price 25 Cents

Politics won't Control Bang's Disease

By DR. GEO. CONN

PRESENT PLANS now in effect by the various states for the control of Bang's disease were adopted as a New Deal measure to reduce the dairy cattle population with the idea in mind that reducing the number of dairy cattle would increase the price of them. Due to a very large surplus of dairy cattle in 1934 and also due to the fact that the New Dealers were anxious to promote a plan which could be used for the purpose of paying a subsidy in some form to the American farmer, it was not at all difficult to persuade most of the states to adopt a cattle reduction program based on the blood test for Bang's disease and the slaughtering of positive reactors. This general plan was adopted and put in effect July 1, 1934, and all of the states with the exception of California, Nevada and Illinois joined in the general program as suggested by the New Deal politicians then in power.

To show that prominent veterinarians did not look upon this as being a practical or workable program we quote the following from an address made by Dr. R. R. Birch, of Cornell University, Ithaca, New York, before the 47th Annual Meeting of the United States Live Stock Sanitary Association, as reported in the January 1945, issue of Veterinary Medicine. We quote as follows:

"Test and slaughter, applied to brucellosis, came through the gate when it was opened to a cattle reduction plan, under the momentum supplied by its success with tuberculosis and the weight of public opinion which fairly shouted that if cattle were to be killed at all they obviously should be reactors. The points missed were that we may kill reacting cattle without establishing herds free from brucellosis and that the interherd transfers set in motion by the application of this policy in badly infected, large herds were ruinous in their effect.

"I do not believe there were many men, schooled in the handling of brucellosis, who ever believed that test and slaughter as a blanket measure could be made to control the disease, but an irresistible logic was against this minute and helpless minority and, in some quarters at least, the plan was taken up with reluctance and misgivings."

It is quite evident that many other prominent veterinarians have had the same idea about the attempt to control Bang's disease as it has been practiced in the past as quoted above as the opinion of Dr. Birch.

That other prominent veterinarians and officials realize the shortcomings and the impracticality of the methods used to date in the attempt to control Bang's disease of cattle, we quote from a paper entitled, "Developments in Cooperative Bovine Brucellosis Work", as prepared by Dr. A. W. Miller, then Chief of the Bureau of Animal Industry, Dr. A. E. Wight, and Dr. A. B. Crawford, of the United States Department of Agriculture, who prepared the above paper for presentation to the 48th Annual Meeting of the United States Live Stock Sanitary Association, of December 6, 1944:

"Just ten years ago the announcement was made at the meeting of this Association that, through the enactment by the 73d Congress of the Jones-Conally Bill, funds had been made available for use in eliminating Bang's disease in cattle. Thus began the Federal-State cooperative program for the control of Bang's disease, based on the testing of herds and slaughter of reacting animals.

"The slaughter of Bang's-disease reactors was initially developed as a part of the cattle-reduction program. From a strictly disease-control point of view, however, and this latter viewpoint now must be accepted as our aim, test-and-slaughter was not entirely without criticism. It did not lend itself well to the beef-type herds under range conditions; the so-called 'problem herds' slowed up the program; breaks in cleaned herds, varying from two to five percent, were disturbing.

"We must accept the fact, however, that test-and-slaughter is still one of our most useful and practical methods of control. Its use is necessary in dairy herds, the milk from which must, by municipal regulation, be from cows negative to the blood test. The test-and-slaughter method is indicated, also, in sections in which the incidence of Bang's disease is very low, as in many of the Southern States, and in the 'area plan' when conditions are favorable. And we must not lose sight of the fact that test-and-slaughter must be the FINAL OPERATION in those herds in which reacting animals are held until vaccinated replacements become available, and undoubtedly in most of those herds in which adult vaccination is practiced."

We wanted to know what other prominent veterinarians might think of the attitude that some of their brother members have recently taken with reference to certain phases of Bang's disease control, and we wrote one of the most prominent veterinary publishers in the United States and asked him what in his opinion is the reason for this attitude which is so contrary to the one that has been held for many years. We take pleasure in quoting from this letter, but since his name would add nothing to the statement made we will withhold the name:

"You pose a pretty difficult question when you ask why Dr. - - - and other leaders in the profession make the statements they do with regard to brucellosis. Probably there are many reasons but the two most compelling, undoubtedly, are face saving and appropriations of public funds. With prospect of large sums for expenditure, many officials went the limit in showing the need for them. To accept realities, now, they must eat a lot of humble pie, which is hard to do, and assent to a big reduction in the public funds appropriated for their use, which is harder to do.

"Dr. - - -, however, is less radical than most of them. I have known him, intimately, for more than forty years. Admittedly, he has a serious job of face saving to accomplish but other than that, his position is governed by his conservatism. He does not say that vaccination with strain 19 jeopardizes human health but that there is not yet adequate proof that it does not. Other than that his principal objection to vaccination is the misuse of it by the laity. This lay use of it is very largely the result of official opposition to its use by veterinarians.

"The number of cows positive to the agglutionation test at the present time is by all the criteria, greater, now, than at any time heretofore. The brucellosis fiasco will take long to live down but I surely did what I could to keep officials from going out on a limb."

A study of the above quotations indicates to the thinking individual that the officials of the United States Department of Agriculture have given the state officials charged with the responsibility of Bang's disease control sufficient encouragement to adopt most any plan for the control of Bang's disease that the state officials themselves were personally interested in. In other words most any sort of a program that made use of some of the factors in general use for the control of Bang's disease could be adopted as a part of any state's control program as set up for the control of Bang's disease in that state.

It goes without saying that municipal regulations requiring that milk be from cows negative to the blood test are man-made regulations. In other words, officials that made such regulations had the same power to cancel such regulations. A number of years ago there was some justification in thinking that Bang's infected cows produced milk that might be dangerous for human consumption, but later developments have practically disproved this.

Since the United States Department of Agriculture through the Bureau of Animal

(Please turn to page 87

Raona—the Building of a Top Herd

By COLIN KENNEDY

EDUCATIONAL background considered it is not surprising that some of the nation's top Aberdeen-Angus herds are being developed by men in the medical profession. Their interest in heredity, nutrition and sanitation, for instance, has more than a casual place in the production of top breeding stock. And while there are many points of similarity there also is enough dissimilarity, and new problems, to provide needed mental stimulation and recreation.

A case in point is the Raona Farms herd at Williamston, Michigan, and Dr. Ralph Wadley. Nor should Mrs. Wadley be forgotten, she representing the last three letters in "Raona.". Like many other wives her end of the Aberdeen-Angus business is the important one of records and pedigrees, as well as a working knowledge of the herd acquired by direct contact.

Farm born and raised Dr. Wadley has long been interested in live stock and farming. It was ten years ago this fall that Dr. Wadley, after having acquired a farm not too far from his practice in Lansing, began looking around for cattle to stock the place. His first purchases were made at the International sale of 1938 and consisted of four cows. That three of these cows are still in the herd—a herd that is rated as one of the tops of the country—speaks well for the foundation material. One of the cows was Barbara McHenry Ensign 2d, by Ensign of Page 21st; another Ericaline of Woodlawn, by Proud Boy 13th; Early Eolian from the Rafferty herd in Indiana, by Energetic Eric; and Elmardo's Mae 4th, from the George Wilson herd in Illinois, and sired by Eileenmere Wilson 2d.

In view of developments in recent years, built around similar blood lines, it is interesting to note that the first bull used in the herd was a son of Black Bardolier. This great sire then was known chiefly as the son of the International junior champion, Bandolier of Anoka, and was still to make breed history. This was in 1939. The same year Dr. Wadley purchased Blackcap Revolution B. 3d a show bull from the Brown herd in Iowa. In the meantime more females were being added, with emphasis on good breeding—top bulls and females close up in the pedigree—and of good producing strains. One of the females added at this time was the first daughter of Black Prince of Sunbeam, the 1938 International grand champion, offered to the public. That she was a Maid of Bummers Miss Burgess did not detract from her value.

One would naturally think that from the quality of the bulls being used on some desirable type females that the new herd was off to a good start. But the newer breeder was not satisfied—he was looking for even better bulls. Dr. Wadley is a great believer in the value of a top sire, not just a good one. He was well aware that a bull can either make a herd, or set it back. Nor did he believe in a one-sire herd. There is always the chance of losing that one good bull; there is also the fact that one bull will not "nick" with all of the cows in the herd.

It was about this time that other problems presented themselves. One of the main ones was the matter of low percentage calf crops. This Dr. Wadley diagnosed as a nutritional defiency—the feed produced on the farm just didn't have the nutrients needed for reproduction. The crop history of the north unit of Raona farms was typical of the entire layout—no seeding done in twenty years with some of the land put into beans for fifteen straight years before being acquired by Dr. Wadley. Originally good top soil, with a clay and blue clay subsoil, had been "mined" for years. The first step in the re-building program was plenty of limestone. This was followed by a liberal program of seeding.

Land that eight years ago couldn't produce enough feed for fifty cattle today supplies more than enough feed—good feed—for 150 head. The use of lime and manure plus liberal applications of 0-20-20 fertilizer at seeding time has more than doubled oats yields. Last year 120 acres on Raona Farms produced 12,000 bushels of Vicland oats. Being in a country naturally adapted, climatically, for the production of top small grain yields corn production is a lesser item except for material for the silos. A car of corn is purchased each year, plus protein supplement. The rest of the feed requirements are produced on these formerly run down acres. With the oats crop legumes are seeded. The mixture best adapted to the Raona production of Aberdeen-Angus now centers around alfalfa-brome grass-clover combination. This produces a maximum of grazing both from the standpoint of quality and length of grazing season, reduces the problem of bloat, and also provides hay of top feed value.

Raona Farms today consists of 748 fertile acres. Of this amount about 700 acres is plow land and the rest timber. But the timber land is not the least valuable part of the farm for from it has been cut a good share of the lumber that has gone into building improvements. Under these nearly 700 acres of crop land is fifteen miles of tile, all put in since Dr. Wadley acquired the farm.

But getting back to the herd: Among bulls used in the early '40s was Sunbeam's Revolution, by Revolution of Sunbeam, he by the International grand champion Revolution 100th. In 1940 a number of the top auctions were attended and Raona Farms acquired more good females. Still on the lookout for another good bull Dr. Wadley in 1940 bought Sir Elba Katif, a son of Imported El Katif of Doonholm. A number of the good younger females in the herd are by this sire and his top son is being retained in Raona's battery of herd bulls.

It was about this time, late in 1940, that the first evidence of the Raona breeding program was presented for public appraisal. In the International of that year the senior calf class of thirty-two head found one of the first calves by Sunbeam's Revolution—Raona's Revolution, in third place. He was out of one of the first four foundation cows purchased—Ericaline of Woodlawn, by Proud Boy 13th. Standing above the Wadley calf were entries of Sunbeam Farms and French Broad. Not a bad showing for a herd founded just two years! That the first place calf in the class was by Revolution of

(Please turn to page 85

ONE OF THE GOOD ONES—Good bulls, and many of them, have contributed to the progress made by Raona Farms. Here is one that looks like he will do, Prince Burgess of Lakewood 2d, with Manager Ray Smith. The first calves of Prince Burgess are impressive.

A PICTURE VISIT TO RAONA FARMS—(Top, left)—Lou Ann Smith, daughter of Manager and Mrs. Ray Smith, Raona, with her 1946 4-H Champion Steer of the Michigan show, a son of Raona's Bardolier 2d. (Top, right)—A study in contentment in the new, air conditioned show barn recently completed for the Michigan herd. (Center, left)—Some of the great young females in the Wadley herd—a herd which has come to a top spot in the breed in a comparatively few years. (Center, right)—"The boss", Dr. Ralph Wadley, with Raona's Burgess Eston, Grand Champion Bull of the 1945 National Show. This good sire is now in the Hopley herd in Iowa. (Inset)—The new 40 by 120 foot barn at Raona, built to take care of show and sale cattle, as well as fall and winter calves. It is air conditioned to hold the winter temperature at a constant 44 degrees. (Below—The practical, well kept farmstead of the Raona headquarters farm.

erd

as follow-
r.
uldn't pro-
today sup-
ood feed—
nd manure
0-20 ferti-
an doubled
on Raona
of Vicland
ly adapted,
f top small
lesser item
A car of
us protein
ed require-
rmerly run
op legumes
adapted to
leen-Angus
ome grass-
ces a maxi-
standpoint
ng season,
d also pro-

of 748 fer-
t 700 acres
r. But the
able part of
cut a good
gone into
these near-
fteen miles
ey acquired

d: Among

S—(Top, left) ger and Mrs. 4-H Champion Raona's Bardo- entment in the completed for e of the great herd which has parratively few r. Ralph Wad- and Champion is good sire is set)—The new o take care of ll and winter ld the winter es. (Below— of the Raona

Sunbeam's unbeam, he mpion Rev- r of the top aona Farms Still on the r. Wadley in son of Im- A number in the herd on is being herd bulls. n 1940, that na breeding ic appraisal. r the senior ound one of Revolution— ce. He was ndation cows odlawn, by ve the Wad- n Farms and owing for a hat the first evolution of n to page 85

An Examination of the Family Record

By MRS. JOHN EPPLE
Oak Ridge Stock Farm, Columbia, Missouri

PICKING up the JOURNAL the other day, casually glancing over the advertisements, I chuckled to read these words: "We think it very unfair to new breeders to have them buy certain families at very high prices just because they are scarce. The reason for their being scarce is because the practical cow man that is in the business because he likes cattle and wants to improve the breed doesn't keep them in the herd or buy them on account of inferior individuality."

We see many of the less known, scarce families sell for pretty high figures some times at sales, but what a sense of satisfaction one feels to see a new breeder purchase a really good individual from an established line of females, backed by bulls which have made worthwhile production records. One settles back contentedly, knowing he's on the right road to be a successful breeder.

It has been only a few short years ago that we were attempting to buy our foundation cattle, and like everyone else, we wanted the best. One experience I well remember. We had visited what was advertised as a small, select herd, and seeing two good, low down, choice individuals, asked the owner if he would price them. He waited a minute or two before answering, "Oh, you don't want them—one is a Pride, the other a Blackbird."

They looked pretty good to me—I didn't say anything, but then and there, made up my mind to find out what was wrong with the Prides and Blackbirds; and reading this advertisement the other day, the long dormant thought was crystallized into action. Both families have given an excellent account of themselves in the show ring; they surely must be prolific, and that is what we want in our cattle; I've seen some wonderful individuals among them, so decided to trace back and see what contribution they have made to the breed.

I had no idea, on starting, what a job this was going to be, but as Frank Richards often prefaces some of his remarks, "Fools rush in" etc.—so here goes—a record of all the International grand champions and reserve champions since 1900, and the families to which they belong; also the winners at the National Show and Sale during 1943-4-5 and 6.

You will notice the omission of the Barbara family. It is, perhaps, my favorite of them all. The prepotent qualities, exemplified in the continuity of their winning, were so noticeable that I made a record some time ago, and this was printed in the August, 1945, issue of the Aberdeen-Angus JOURNAL. That record still goes on and many more names could now be added, but we'll take up other families instead.

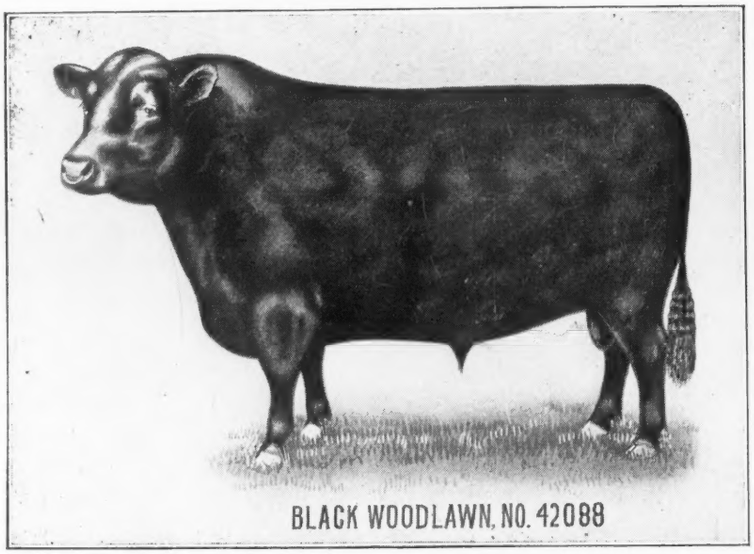

BLACK WOODLAWN, NO. 42088

First, the Blackbirds—Blackbird of Corskie was dam of Blackbird of Corskie 2d, Blackbird of Corskie 3d, and Blackbird of Corskie 4th; all of them imported to this country and each of these founding a branch of the Blackbird family. We find this quotation from Mr. Goodwin, one of the early, successful American breeders, in Mr. Sanders "History of Aberdeen-Angus Cattle". Just before my herd was founded, Blackbird of Corskie 2d had been imported and sold, bringing $2,050.00. A daughter brought $1,550.00 and Blackcap, a daughter of Blackbird of Corskie 3d, brought $2,000.00. With such a prize winning and price-making record, it is readily seen why the first cow imported for this herd was Blackbird of Corskie 4th. We also find an account of the purchase of Blue Ribbon, the daughter of Blackbird of Corskie 2d, at the above price, by Estill and Elliott, at Geary's sale in Chicago, in 1882. From this beautiful, two year old heifer descended the Blue Ribbon Blackbirds who still continue to write breed history; for we find one of her descendants, Blueblood Lady 4th of Wilton, selling in Mr. Nobis' sale, on March 26th, for $3,150.00.

Blackbird of Corskie 3d produced a daughter, Blackcap, mentioned above, which founded the great family of Blackcaps. New breeders are sometimes a little confused by such designations as McHenry Blackcaps, Judy Blackcaps, Tolan Blackcaps, Lantz Blackcaps, and others, which mean that particular strain of Blackcaps, developed by those breeders has been outstanding enough to merit that special mention. Likewise, the championship characteristics of the animals produced in the Blackcap Bessie strain have served to set that strain apart from others.

Blackbird of Corskie 3d was also the foundress of the Ballindalloch Blackbirds through her daugher Blackeyes of Ballindalloch 41460.

I've always wondered what was meant by second, third, and fourth branch Blackbirds, but when one examines the records, it is quite evident. The Blackcaps, from their winning record, also the recognition given them by the breeders, would place them high in the preferred group of cattle. In the August, 1946, issue of the Aberdeen-Angus JOURNAL, J. C. Holbert gives the Blackcap Family Tree, which will be of inestimable benefit to those who wish to go into this further. In August, 1942, he gives the Erica tree, and has promised us others.

One experiences a real sense of pride in our Aberdeen-Angus Association when tracing back through the herd books to see how

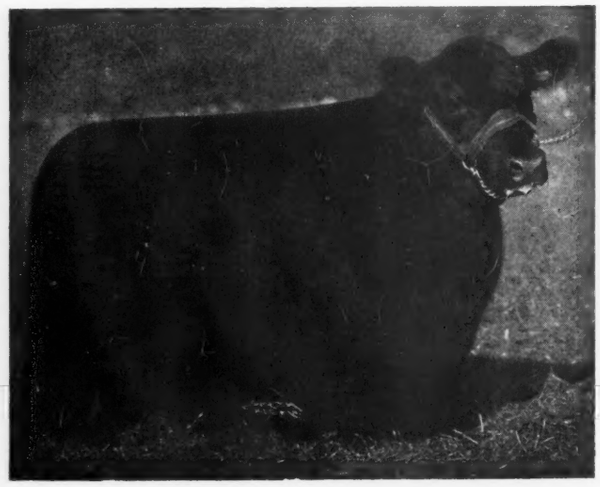

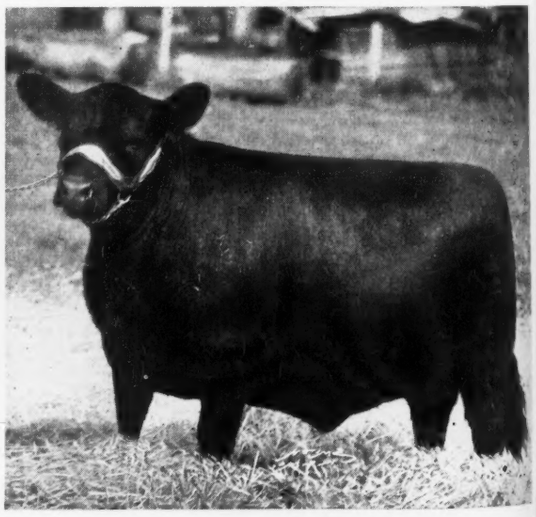

Left—BLUE BLOOD LADY IDA 38th

Right—BLACKCAP TOLAN 150th

well the records have been kept and what a good job the breeders have done in naming their animals. We haven't used quite the imaginative powers, nor are we nearly so flowery, as were the old Scotch breeders, but with few exceptions, the names used have easily identified that animal with its foundation female.

MAYFLOWER

LADY IDA

IDOLMERE, Grand Champion 1919; dam, HOME VIEW LADY IDESSA 2d 86247
IDESSA SUNBEAM, Reserve Champion Cow, 1945 National Show and Sale; dam, BLACK IDA 2d of SUNBEAM 504523

Blackbird of Corskie

Blackbird of Corskie 2d
Her descendants

Blackbird Lassie of Alta, Junior Champion Cow 1906; dam, Blackbird of Denison 34th 38964
Black King of Homedale 2d, Junior Champion 1907; dam, Blackwood 14th 44859
Blackbird Perfection 6th, Junior Champion Cow 1916; dam, Blackbird Perfection 2d 93788
Ames Plantation Beau, Junior Champion 1917; dam, Blackbird of Woodcote (Blue Ribbon)
Playman of Sunbeam, Grand Champion 1925; dam, Elmland Jessie 2d 194074 (Blue Ribbon)
Playman of Sunbeam, Grand Champion Sesquicentennial, Philadelphia, 1926
Eileenmere 191st, Junior Champion 1938; dam, Blackbird Tolan 19th 523007
Blue Blood Lady Ida 38th, Junior Champion Cow 1941; dam, Blue Blood Lady Ida 27th 515522 (Blue Ribbon)

Blackbird of Corskie 3d
Her descendants

Blackcap McHenry 88th, Junior Champion Cow 1910; dam, Blackbird McHenry 64th 82441
Blackcap McHenry 84th, Junior Champion Cow 1911; dam, Blackbird McHenry 49th 61875
Blackcap McHenry 88th, Grand Champion Cow 1913
Blackcap Bertram, Senior Champion 1916; dam, Blackcap McHenry 104th 149400
Bardell, Junior Champion 1920; dam, Barletta Blackbird 2d 260069 (Ballindalloch Blackbird)
Brevaunt, Junior Champion 1921; dam, Blackcap Roberts 4th 281170
Blackcap Revolution, Grand Champion 1923; dam, Blackcap McHenry 104th 149400
Blackcap Empress 37th, Junior Champion Cow 1926; dam, Blackcap McHenry 123d 183790
Blackcap of Maple River 3d, Grand Champion Cow 1928; dam, Blackcap McHenry 127th 183803
Blackcap of Glen Rock 3d, Grand Champion Cow 1929; dam, Blackcap Judy 11th 215324
Revolution 45th, Junior Champion 1929; dam, Blackcap Bright Girl 276983
Blackcap M. K., Grand Champion Cow 1931; dam, Blackcap 3d of Plateau Farm 360283
Black Peer of St. Albans, Grand Champion 1934; dam, Blackcap Glencarnock 8th 438180 (Blackcap Bessie)
Blackcap Tolan 35th, Junior and Grand Champion Cow 1934; dam, Blackcap Missie 380118
Blackcap Tolan 35th, Grand Champion Cow 1935
Blackcap Tolan 35th, Grand Champion Cow 1936
Blackcap Revolution B. 3d, Junior Champion 1934; dam, Blackcap Harrison 68th 425788
Blackcap Tolan 61st, Junior Champion Cow 1937; dam, Blackcap Missie 380118
Envious Blackcap B. 6th, Grand Champion 1939; dam, Blackcap Lassie B. 9th 459883
Blackcap Bessie 23d of Page, Grand Champion Cow 1939; dam, Blackcap Bess Glencarnock 2d 482-260 (Blackcap Bessie)
Blackcap Tolan 150th, Grand Champion Cow 1946; dam, Blackcap Tolan 79th 564868
Eileenmere 502d, Grand Champion 1943 Show and Sale; dam, Blackcap Tolan 56th 523004
Prince Revolution A Bar A, Reserve Champion 1946 Show and Sale; dam, Blackcap 2d of A Bar A 654005
Bandolier of Waldridge, Grand Champion Cow 1946 Show and Sale; dam, Erin Blackeyes D. 662786

Blackbird of Corskie 4th
Her descendants

Blackbird of Denison 31st, Junior Champion Cow 1901; dam, Blackbird of Turlington 2d 11588
Black Woodlawn, Grand Champion 1902; dam, Blackbird 13th 24464
Blackbird 24th, Grand Champion Cow 1904; dam, Blackbird 11th 22653
Blackbird 26th, Grand Champion Cow 1905; dam, Blackbird 12th 22654
Blackmere 16th, Junior Champion 1922; dam, Blackbird of Rosemere 41st 292574
Blackbird Bertie, Grand Champion Cow 1923; dam, Lakeside Bertha 174972
Black Marshall 11th, Junior Champion 1923; dam, Blackbird McHenry 112th 158971
Black Marshall 11th, Grand Champion 1924
Black Lass Glencarnock 6th, Grand Champion 1927; dam, Black Lass Glencarnock 4th 377959
Glencarnock Jessie 9th, Junior and Grand Champion Cow 1927; dam, Blackbird Jessie 7th 270755
Blackbird of S. 3d, Junior Champion Cow 1929; dam, Blackbird S. 2d 394482
Blackbird of Page 10th, Junior Champion Cow; dam, Blackbird Harrison 3d 387970
Master Page, Junior Champion 1935; dam, Miss Naomi 420070
Ames Plantation Babette 2d, Junior Champion Cow 1935; dam, Ames Plantation Babs 366975
Ames Plantation Bridal Wreath, Grand Champion Cow 1943 Show and Sale; dam, Ames Plantation Bonny Bride 505945
No International held years of 1914-1915-1942-3-4-and 5.

Before I begin to enumerate these winners, placing them in their particular family group, I wanted to answer the inquiry which will most naturally rise in the minds of many of the readers kind enough to follow this through. "Why wasn't it done as a diagram? It could have been followed so much more readily." Perhaps so, if it were being worked out from the standpoint of the sire, but it is that bottom line of the dam's pedigree with which I have been most concerned, and during the brief span of her lifetime, and with her limited number of progeny, it would be difficult to trace much of a diagram. Through the course of years, however, if her offspring have been good enough and if they have fallen into the right hands, they leave an indelible imprint for betterment. Right now, in your herd, or in your neighbor's, may be the fountainhead of a future family strain. The challenge is always there and perhaps gives the clue to one's sustained interest in every phase of live stock production.

You will notice two winners under LADY IDA. She rightfully belongs in this group, as she was the dam of Blackbird of Corskie, progenitress of the Blackbirds. Lady Ida, produced at Montbletton, had for dam, the illustrious Mayflower, both possessing such outstanding qualities that some of the breeders still continue to use their family names.

The next article will deal with the Queen Mother and her outstanding great-granddaughter, Pride of Aberdeen; to be followed by the Ericas and concluding with the other families which have made their contributions to the record of the International winners.

—o—

HENKE NAMED HEAD BY NORTH DAKOTA GROUP.

Aberdeen-Angus men of the state held their annual meeting and election of officers for the North Dakota Aberdeen-Angus Breeders' Association at Valley City at the time of the Winter Show. Officers elected at this meeting are president, Henry D. Henke, Hannover; vice-president, James L. Noble, Page; secretary-treasurer, Burl Winchester, NDAC, Fargo and assistant secretary, M. H. McDonald, NDAC, Fargo.

At this time announcement was also made of the spring sale tentatively scheduled for Jamestown on June 13th and a Field Day also to be held at Jamestown, June 11th. This will be the first Field Day held by the Association for several years.

Prominent guest at this meeting was Milt Tudor, of Olin, Iowa, and vice-president of the American Aberdeen-Angus Breeders' Association. Mr. Tudor was at the Winter Show as official representative of the National association.

Director of the association in addition to the officers are Cassius Hardy, Ross; John Dawson, Mandan; John Dick, Carrington; John Skadberg, Carrington; Arland Frost, Harvey; W. A. Plath, Davenport; Hilding Nelson, Braddock.

—o—

DEAN BLIZZARD TO JUDGE AT EASTERN STATES.

Dean W. L. Blizzard, of Oklahoma A. & M. College, will judge Aberdeen-Angus breeding cattle and 4-H club steers at the Eastern States Exposition, Springfield, Massachusetts, September 14th to 20th. It will be the first Eastern States show since 1941.

In addition the management has announced the aquisition of the $125,000.00 former junior achievement building in West Springfield. This building will be used to house and feed a greatly expanded representation of 4-H members from the eastern states who will be showing at the 1947 exposition.

—o—

CHANGE DATES FOR GRAND NATIONAL.

The third annual Grand National Live Stock Exposition at San Francisco will be held at the Cow Palace November 1st to 9th, it is announced. By setting the dates of the big western show two weeks earlier the management feels that breeders will be better able to make a circuit of western and mid-western shows. There is also the factor that better weather is probable for the earlier date.

The Grand National will follow the Pacific International at Portland, October 4th to 11th, and the American Royal at Kansas City, which closes October 25th. It will precede the Ogden Live Stock Show, which opens November 15th, and both the International in Chicago and the Great Western at Los Angeles, both of which are held the first week in December. Thus breeders will be able to compete at Kansas City or Portland, take in the Grand National, and then ship to Los Angeles or Chicago.

CORRECTION!

In the third line of Applewood Herd Advertisement appearing on page 122 of this issue the word "Fair" should read "Sale". This is an error that escaped the attention of our proof readers at the time the advertisement went to press. Sorry that these things seem to occur occasionally, but they do. Edward Polka, of Riverton, Nebraska, has been making plenty history with his fine Doddies.

ABERDEEN-ANGUS . . . LIVE LONGEST

Diary of a Minnesota Breeder

(Editor's Note: This is the second of the series describing the recent trip to the British Isles of Doddie-Breeder Harold P. Groven, of Minnesota. The first of the series appeared in the April JOURNAL.)

By HAROLD P. GROVEN

SATURDAY, January 25: Awake early. Alfred brought tea. Dressed and then breakfast, a small orange drink which tasted like orange crush, a small strip of bacon with four mushrooms, toast, marmalade and coffee. Bought afternoon ticket for "Lady Frederick" by W. Somerset Maugham, one of the best plays in London. Otto Nobis called, so he and Joe Fox also secured seats. They gave us tickets in the stall, which made Joe wonder how they knew were were farmers. He was quite relieved when he found we had some of the best seats in the theatre. We were served tea between acts. Joe looked around and said, "I'm sure glad none of my neighbors can see me."

Cecil Blyth gave a birthday party tonight. Rene Muller flew from Paris and called for me at Savoy to attend the party, which lasted from seven till three in the morning. This was the first large ball given in the London area, and even the cabbies were excited about it. The house was a four story affair with a large ballroom where we danced to a three piece orchestra. About sixty people were present, all very interesting. Such an undertaking, even though the refreshments were meagre, involves a great deal of sacrifice as the host's family must save food coupons for months. This party meant a great deal to a people who had gone through so much and are suffering even more now than during the war.

At least during the war they had hopes that all would be well when the war was won. The startling realization that things are worse instead and that there is so little hope of betterment is worse than hunger and cold, or even bombing.

Sunday, January 26: Called a John Warren, who has guided visitors in London for twenty years. Cold snowy day. Went to palace to see the changing of the guard and the Royal Family leaving for services in the Guard's Chapel. This is the only building in the palace area hit by bombs. Went to the warehouse district, which had been completely destroyed by bombs. The V-1 bombs were the worst as the people could hear them and knew that they might explode any time. The rockets skimmed the tops of buildings only a few hundred feet up and exploded on contact. Many did not use air raid shelters because they had to work. To run to a shelter is to admit fear—not a British trait. Raids were almost constant during the early part of the war. Visited the area where Goldsmith, Boswell and writers of that period sold their masterpieces for a few pounds to pay for their board, room and dissipations.

Pat Frank came to room for highball and dinner. He is flying to Vienna in the morning, from where he will cover Russia, Poland and Germany for CBS.

Monday, January 27: Went to American Embassy to see the Agricultural Attache. Hogs were cut seventy-five per cent during the war and protein feeds were rationed so as to cut beef and increase milk production. The national weekly average is now two and one-half pints per person. There is some pasteurization, but Bang's is not common in the milk herds. There is considerable bovine TB and mastitis. Saw Dr. Brayer, who is working on a beef survey. Wanted me to go to Perth in a Navy jeep.

Tonight my four ship friends came for dinner at the Savoy. The two princesses were there. Although Margaret Rose is more vivacious, the princesses are both charming and the British are justly proud of them. I'd sooner help support someone like that than our "hangers on" in Washington. We carried on as we had on the ship with the usual poker. I do better gambling in the feed yard.

Tuesday, January 28: Informed that laundry would take two weeks. Inveigled maid to wash some shirts and I proceeded to shrink my wool hose. Heard the "Barber of Seville" but theatre so cold I left after the second act. Beginning to feel hungry from starch diet. Everyone is hungry and cold.

(Please turn to page 83

TOURING WITH GROVEN—(This page, top) JULIA ERICA of ARRAS, reserve champion female at Perth. This likely looking lassie was purchased by Otto G. Nobis of Iowa. (Below) Some Perth personalities —F. G. McConachie of Rosebrae, Doddie breeder and one of the Perth judges, along with Otto Nobis and John Grant, Jr.; Harry Fraser, Mrs. Lovat Fraser, Lovat Fraser, and John Grant, Jr., of West Ballochy, one of the Doddie judges. The Frasers operate the auction firm handling the famous Perth sale.

(Opposite page, upper left) Tower of historic Edinburgh Castle. (Upper right) The Royal Princesses—Elizabeth and Margaret Rose. (Center, left) A typical farm family in Scotland—that of Jimmy Ewen, of Stonehaven. Show followers will remember Jimmy as the man in charge of the horses of Lakewood Farm, Rock Rapids, Iowa, in the late '30's. (Center, right) Another view of historic Edinburgh Castle and evidence of the severe winter of 1946-47. (Below) Visiting at Perth—Harold Groven, with a copy of the JOURNAL in his hand; D. M. Campbell, of Argentina; Sylvester Campbell, noted Shorthorn breeder, of Kinellar, Aberdeenshire; Evelyn Burnett, of Aberdeen; and George Mathieson, of Cio Bullrich Cia, Buenos Aires, who made purchases at the Perth and Aberdeen sale.

ighball and
n the morn-
Russia, Po-

o American
al Attache.
cent during
rationed so
production.
now two and
ere is some
not common
considerable
Dr. Brayer,
ey. Wanted
jeep.
ls came for
o princesses
ret Rose is
are both
justly proud
ort someone
" in Wash-
had on the
I do better

ormed that
s. Inveigled
I proceeded
the "Barber
so cold I left
Beginning to
diet. Every-
d.
rn to page 83

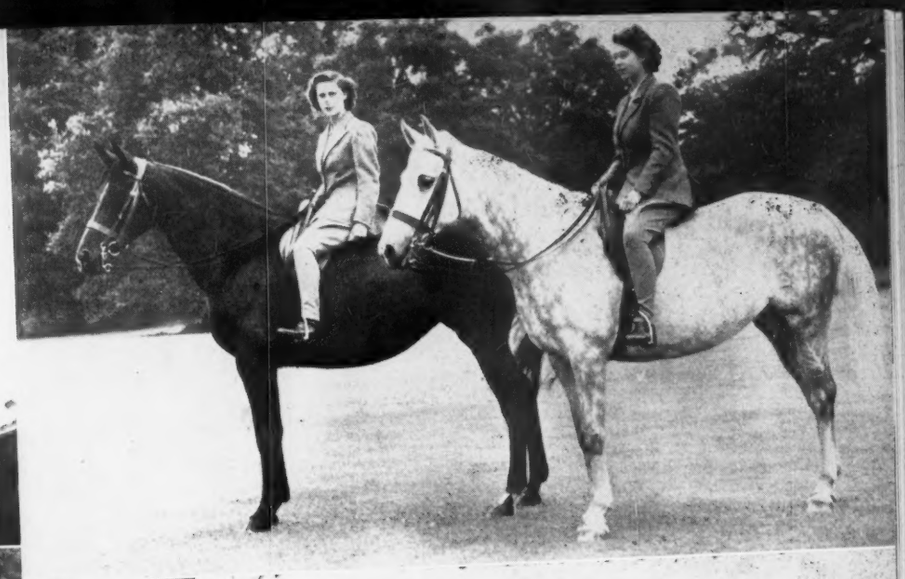

Tower of his-
pper right) The
and Margaret
cal farm family
my Ewen, of
will remember
te of the horses
Rapids, Iowa, in
t) Another view
e and evidence
46-47. (Below)
Groven, with a
his hand; D. M.
vester Campbell,
Kinellar, Aber-
f Aberdeen; and
Bullrich Cia,
urchases at the
n sale.

Pacific Coast Breeders Plan for Action

A STRONGER and more aggressive set-up for the promotion of Aberdeen-Angus cattle is planned by the Pacific Coast Association. The Sales Committee of the Association now consists of fifteen members, located strategically over the seven states. In addition the Sale Committee is divided into five district committees of three members each. These committees will have charge of the sales in their own districts, attending to all advertising, details and breed promotion work. Gene Mallory, of Madera, California, will act with the sales committees and act as sales manager under the direction of the five groups.

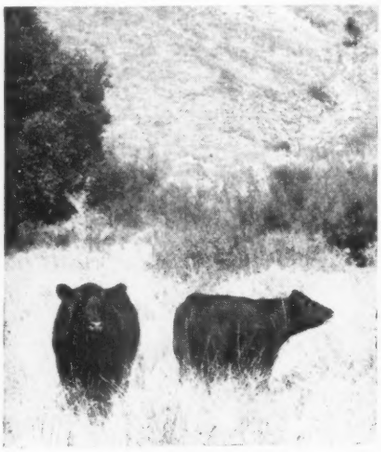

Members of other breed groups over the country will find much of benefit in the plans of Thomas R. Dempsey, president of the Pacific Coast Aberdeen-Angus Association, and the members of the Sales Committee. The directors of the Association have approved for the coming year the expenditure of $1,800.00 to $2,000.00 for breed promotion advertising in the coming year. This compares with $700.00 for the same purpose in 1946.

Regarding breed promotion work by district associations, and individuals, Mr. Dempsey says:

"Breed promotion work has come to be regarded by substantially all of the breeders throughout the entire country as the most essential and necessary thing to be done by our associations and their members. The American Aberdeen-Angus Breeders' Association is giving a great deal of time, attention and money to it. But there is not enough money in all the associations put together to employ the men and buy advertising space that is necessary to do a real job. We individual breeders will have to help, and what we can do, if we will, will be more effective than anything else.

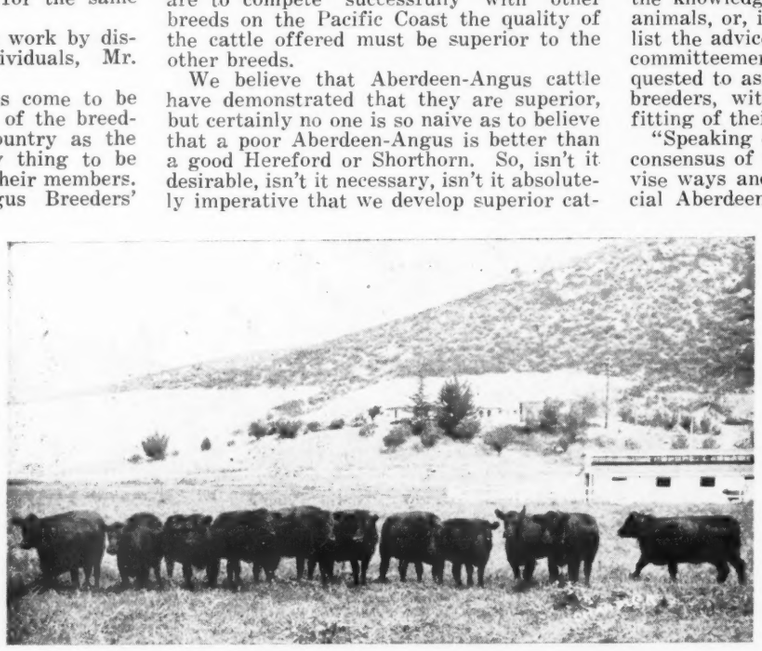

"Unless all the breeders get earnestly and energetically behind this promotion work, they are going to wonder what they will do with their bulls. Certainly no pure bred breeder can possibly hope to make a profit unless he can dispose of his bulls at fair prices. If any breeder does not see that the problem is upon us right NOW, let him take a look at some of the prices received for range bulls. Also, he must not forget that poor prices in one part of the country will hurt all over the country, and likewise good prices in one part will benefit the entire country.

"One thing that has contributed to poor prices, we must admit, has been the poor quality of the cattle offered. A number of our breeders are sparing the knife to the detriment of themselves as well as all others. It is perfectly obvious to anyone who will give it thought that he will be better off financially if he will resolve all doubt in favor of using the knife. He will get as much for a fairly good steer as he will for a poor bull. If enough of them are steered, the bull supply will be reduced to the demand and better prices will be received for the bulls. Some breeders will probably decide that they will let their fellow breeders do the steering and thereby gain an advantage. Those fellows are in for a rude awakening, for the man who raises the quality of his offering is going to sell his bulls and at good prices, while the man who does not will be conspicuous by his poor quality and hence receive even lower prices than such animals now bring. In other words, if a few breeders offer quality, all others are going to be hurt. The higher the quality offered by the breeders as a whole, the better the breed will progress. It should be perfectly clear to everyone that if Aberdeen-Angus cattle are to compete successfully with other breeds on the Pacific Coast the quality of the cattle offered must be superior to the other breeds.

We believe that Aberdeen-Angus cattle have demonstrated that they are superior, but certainly no one is so naive as to believe that a poor Aberdeen-Angus is better than a good Hereford or Shorthorn. So, isn't it desirable, isn't it necessary, isn't it absolutely imperative that we develop superior cattle if we are to compete successfully with other breeds?

"To this end our Directors, who have thoroughly studied the situation, have made certain rules designed to maintain a high standard of quality in our sale cattle. These rules have been made for the good of the breed, which means for the good of every breeder, every buyer and every seller. They are going to be strictly enforced.

"It is now the rule that all individual cattle consigned to an Association sale shall be shown in the show preceding the sale; also that any animal consigned to a sale is so consigned under an agreement between the consignor and the Association providing that if the animal is rejected by the judge as being unfit for pure bred breeding purposes, the consignor shall have the option either to (1) withdraw it from the sale, or (2) allow it to be sold as a COMMERCIAL ANIMAL AND THE REGISTRATION CANCELLED.

"Because of this rule certain breeders have asked to have their cattle judged at home. This is a request with which the Sales Committee would like to comply, but because of the great distances involved in our territory it is not practicable to do so. The only thing we can do is to have the Sales Committeeman nearest to the consignor, or someone designated by him, examine the animals and advise the consignor as to what animals in his opinion might be rejected by the judge at the sale. Consignors should be urged not to enter cattle in a sale unless they are properly fitted and make a good appearance. Even cattle good enough to avoid being rejected at a sale are no credit to the consignor or to the breed if they are thin and make a poor appearance. Furthermore, they bring low prices which bring down the average and thereby reduce the market value of our cattle generally. It is not believed that a Sales Committeeman should be asked to go further in such a case than merely to advise. It is also thought that each breeder should have the knowledge necessary to judge his own animals, or, if he does not, then he can enlist the advice of someone who does. Sales committeemen and their assistants are requested to assist breeders, particularly new breeders, with advice as to the care and fitting of their cattle.

"Speaking of commercial cattle—it is the consensus of the breeders that we must devise ways and means to get more commercial Aberdeen-Angus in the west. To this end, the Sales Committee has arranged for several sales of commercial cattle in the next year and will arrange for as many more as possible. However, the problem is an extremely difficult one. Commercial cattle are hard to find and our only known source of supply is in the middle west where, as here, the prices are high because of the present beef cattle prices.

"It seems to be cheaper to buy weaner heifers at beef prices and carry them to breeding age than it is to buy mature females. Of course, those on a cash or fixed price inventory basis of reporting for income tax purposes can do this to a considerable advantage taxwise. Weaner heifers can now be bought for from $75.00 to $90.00 per head, while cows range up to $180.00 and $200.00. It is much easier to get the weaners than it is to get the cows if arrangements are made in advance for fall delivery.

"The seriousness of the situation respecting our bull market cannot be too strongly emphasized. We can't go on breeding registered cattle and pay no attention to

(Please turn to page 83

Newer Breeders Dominate Eastern Regional

Championships to C. V. Whitney and Alimar Farms

By W. M. (Bill) BARTON

THE Fifth Eastern Regional Show and Sale held at Trenton, New Jersey, on March 29th was another successful event when sixty-two head of cattle consigned by twenty-nine breeders from six states averaged $887.00. The number of cattle offered this year was smaller than in years past, but the over-all quality of the offering was the best that has been seen in an Eastern Regional event.

The Sales Committee had given Mr. Peter McKenzie, of State College, Pennsylvania, instructions to select only the top end of the cattle offered. Some 150 head had originally been consigned, and Mr. McKenzie did an excellent job in selecting those animals which were finally listed in the sale catalogue.

W. M. (Bill) BARTON

Only four bulls were offered and they were consigned by breeders from the States of New York, Virginia and Maryland. Professor Don Kays, of Ohio State University, Columbus, Ohio, was the judge. For his champion bull, he selected, Whitney Bandolier, an October 1944 son of Ravenswood Bandolier 12th; thus he was a half brother to the first prize Junior bull calf at the 1946 International Live Stock Show. This also represented the first consignment that the C. V. Whitney Farms had made to the Eastern Regional event. Whitney Bandolier was a rugged bull, with plenty of bone, very good in his head and extremely good over his top. He was definitely one of the cheap bulls to sell in 1947 when he was purchased by Kinloch Farms, Supply, Virginia, for $1,500.00.

Rally Zar Eric 3d, a May 1945 son of Oldfields Pride Eric 4th, consigned by Rally Farms, Millbrook, New York, was the reserve champion. He was a typy, soggy, deep bodied bull, very short coupled and exceptionally well developed in the quarter. He certainly was a bargain when purchased by Clifton M. Miller, of Chestertown, Maryland, for an even $1,000.00.

The females represented one of the most uniform groups to sell this year. No extremely high prices were paid, but uniform prices held all down the line. Glenangus Farms, of Bel Air, Maryland, won the January through March 1945 class with Roslea 2d of Glenangus; a granddaughter of the Imported bull, Jungle Eric and out of the Imported cow, Roslea of Ballintomb. Standing in second spot, and it really was a close second, was B. F. Grenadier's Frisky, consigned by Blakeford Farms, Queenstown, Maryland, and sired by their great son of Black Bardolier, Queen's Grenadier G. R. This proved to be the top selling heifer in this class when she was purchased by White Farms, Salisbury, North Carolina, for $1,650.00.

In the class, calved April and May 1945, B. Edmund David, of Bonniebrook Farm, Ancramdale, New York, brought out one of the good heifers of the show in Bonniebrook Blackbird 11th, a daughter of Blakeford Major's Cinder. She not only won her class but proved to be the top selling female of this particular group when she sold for $1,775.00 to Mahrapo Farms, Mahwah, New Jersey. Cremona Farms, of Mechanicsville, Maryland, were in second place with their good heifer, Pride of Cremona 15th, a daughter of the 1941 International grand champion bull, Wintonier 4th, and out of a daughter of the 1940 International grand champion, Glencarnock Eric of Cremona. H & L Farms, of Marlboro, New Jersey, were in third with H & L Blackcap Lassie, a daughter of Blakeford Major's Eric.

Le Baron Farm, Warrenton, Virginia, came to the front in the June-July class with Beauty of Le Baron, a daughter of Le Baron Elva Elba of White Gates and Elba of White Gates 2d were second and third respectively. Both were consigned by White Gate Farms, Flanders, New Jersey.

One of the smaller classes, but what was considered by many to be the strongest class of the show, was that for females calved August and September of 1945. Nine head were entered and these nine head sold in the afternoon sale for an average of $1,200.00 which was the highest selling class of the sale.

Alimar Farms, owned by Mr. and Mrs. Arthur E. Dick, Jr., of Sybertsville, Pennsylvania, is the home of one of the comparatively new herds of Aberdeen-Angus. Mr. and Mrs. Dick and their very capable manager, Charles Donohoe, brought one heifer to Trenton. This represented their first consignment to any sale. Alimar Blackcap was the name of their entry. She is an August, 1945, daughter of their chief herd sire, Blakeford Major's Beau, by Blakeford Black Major, and is also out of a daughter of Blakeford Black Major, one of their original foundation females. This was a very typy, stylish heifer, extremely short legged, smooth, mellow and beautifully fitted. Judge Kays placed her at the top of the class and afterwards followed through to make her the grand champion female of the show. In the afternoon sale she was purchased by Mr. Lee Butler, of Kinloch Farms, for $2,100.00. So, both grand champions of the 1947 Eastern Regional show were entered by new consignors and both were purchased by the same breeder.

In second place, and certainly one of the very top heifers of the show, was Bethel Erianna, consigned by Bethel Farms, Pine Plains, New York, and a daughter of Heathman of Don Head, by Bandolier of Anoka 6th. She was a heifer with plenty of size, great depth of body and very thick. She indeed, was a most popular heifer and proved to be the second top selling animal of the sale when she was purchased for $2,800.00 by Kinloch Farms.

The October through December 1945 class furnished the top selling animal of the sale in Juana Erica 14th of Red Gate. She was a December 23d daughter of Eventuator of Red Gate consigned by Edward Jenkins, of Millwood, Virginia. She was a beautiful heifer, nicely fitted, correct in type and a three-quarters sister to the $5,400.00 top selling animal of the Virginia Breeders' Sale. She was purchased by William Harvey of Doylestown, Pennsylvania, for $3,500.00. Good Hope Prudence 4th, an October daughter of Blackbird Bandolier of Page 12th, consigned by Good Hope Farm, Old Chatham, New York, stood second in this class.

Wm. A. McGregor, Jr., Worton, Maryland, was also making his first consignment to an Eastern Regional event. His little heifer, Blackcap Empress M. 82d, headed the January-February 1946 class. She is a daughter of Andelot Enchanter and certainly was the right kind. Judge Kays liked her well enough later to make her the reserve grand champion female of the show. Dee-L-Vee Farm, Eden, New York, was in second place with their good daughter of Eventuation of Cremona 9th, Dee-L-Vee Barbara 4th.

Rally Farms, Millbrook, New York, had entered the first two daughters of their Denver grand champion bull, Wiltonian 2d, in this show. Senator Frederick Bontecou, the owner of Rally Farms, and Obed Potter, the manager, should certainly be well pleased with the showing these two heifers made, because they were the blue ribbon winners of the next two classes.

In the March and April 1946 class, Rally Blackbird Lady 23d was not only sired by the Denver grand champion, but was out of Miss Pride Eric of White Gates, one of the top selling heifers of the 1945 Eastern Regional. G. Edward Byers, of Canaan, Connecticut, another new consignor to this show, had his entry, Bywood Euronda 2d in second place.

The baby class was won by Rally Erica 6th and was followed in second spot by Whitney Miss Burgess, from the C. V. Whitney Farms.

As stated above, a good many new consignors were represented at Trenton this year. Three of the four champions of the show were consigned by breeders making their first showing at Trenton. The grand champion female and the reserve champion female were the first animals their respective owners had ever entered in any show. I believe this speaks well for the Aberdeen-Angu breed and certainly shows that our new breeders of the past few years have been buying the right kind of foundation animals.

The Eastern Regional of 1947 was managed by W. Alan McGregor, of Worton, Maryland, and the sale was conducted by Col. Hamilton James, of Newton, Illinois.

THE SHOW

EXHIBITORS: Andelot Stock Farms, Worton, Maryland; Bethel Farms, Pine Plains, New York; Blakeford Farms, Queenstown, Maryland; G. Edward Byers, Canaan, Connecticut; Cannon's Ranch, Woodstock, New York; Cremona Farm, Mechanicsville, Maryland; David, B. E., Ancramdale, New York; Davidson, P. L., New Hope, Connecticut; Dick, A. E., Sybertsville, Pennsylvania; Fair Promise Farm, Betterton, Maryland; Glenangus Farm, Bel Air, Maryland; Good Hope Farm, Old Chatham, New York; Herbert's Hill Farm, West Chester, Pennsylvania; Heckmere Highlands, Valencia, Pennsylvania; H & L Farms, Marlboro, New Jersey; Jenkins, Edward, Millwood, Virginia; Le Baron Farm, Warrenton, Virginia; Lee Dan Farm, Washington Crossing, New Jersey; Meander Farm, Locust Dale, Virginia; McGregor, William A., Jr., Worton, Maryland; Neuberger, H. H., Red Bank, New Jersey; Newhall, M. L., Freehold, New Jersey; Rally Farm, Millbrook, New York; Runacres Farm, Madison, Connecticut;

(Please turn to page 78

The Hooten Stock Farm, Bordulac, North Dakota

By FRED HAHNE

AT long last the JOURNAL has been supplied with photographs depicting vividly what it has for years believed to be one of the outstanding agricultural operations in the Northwest, this side the Rocky Mountains—the old Hanna Stock Farm, at Bordulac, North Dakota, where once thrived one of the greatest herds of Aberdeen-Angus breeding cattle in that area—a herd to which many breeders journeyed to gratify their desires for real foundation cattle when the present owner, J. D. Hooten, dispersed the Hanna Stock Farm herd last June.

Today the farm is supporting an extensive Columbian sheep breeding program under the direction and ownership of Mr. Hooten. The JOURNAL only hopes that very soon this enterprising young man, with big farm experience and herd management at his command will re-establish on these fertile acres another outstanding Aberdeen-Angus breeding herd. For here, as the illustrations show is exceptionally good housing facilities, yardage, pastures, and rich crop lands capable of supporting just such an enterprise as was operated under the ownership of R. L. Hanna over a period of years during which time he assembled an outstanding breeding herd that made history in national, district and local show yards.

This modern pure bred breeding farm of 1760 acres of beautifully laying land has specialized in the production of quality registered Columbia sheep and Aberdeen-Angus cattle. Today 130 acres are in alfalfa; 470 acres in barley, wheat and corn; 195 acres in oats; 70 acres to rye, and the remaining 895 acres are in pasture which may be cut either for hay or plowed and put into crops; yards are spacious and ample for the handling of the live stock and there are shelter belts established at strategic points.

The matter of fences has not been overlooked, aside from one half section that is fenced with a seven barb wire construction, the place is amply fenced and cross fenced with woven wire. Another item to the live stock man's delight is the system of watering for the live stock. At the barns a deep well with electric pump furnishes all the water needed, while the pastures are supplied with water tanks that are kept filled from main wells and wind mills with float controls. Nothing has been

(Turn to page 65

A group of Columbian Sheep owned by J. D. Hooten, Bordulac, North Dakota, now occupying the pastures formerly devoted to the growing of high class Aberdeen-Angus breeding Cattle. Below — Birdseye View of the Hooten Stock Farm, 1760 acres in all.

Some of the Buildings, and Equipment in operation, at the J. D. Hooten Farms, Bordulac, North Dakota; all modern and in excellent condition; this is where the former Hanna herd of high class Aberdeen-Angus breeding cattle made their home.

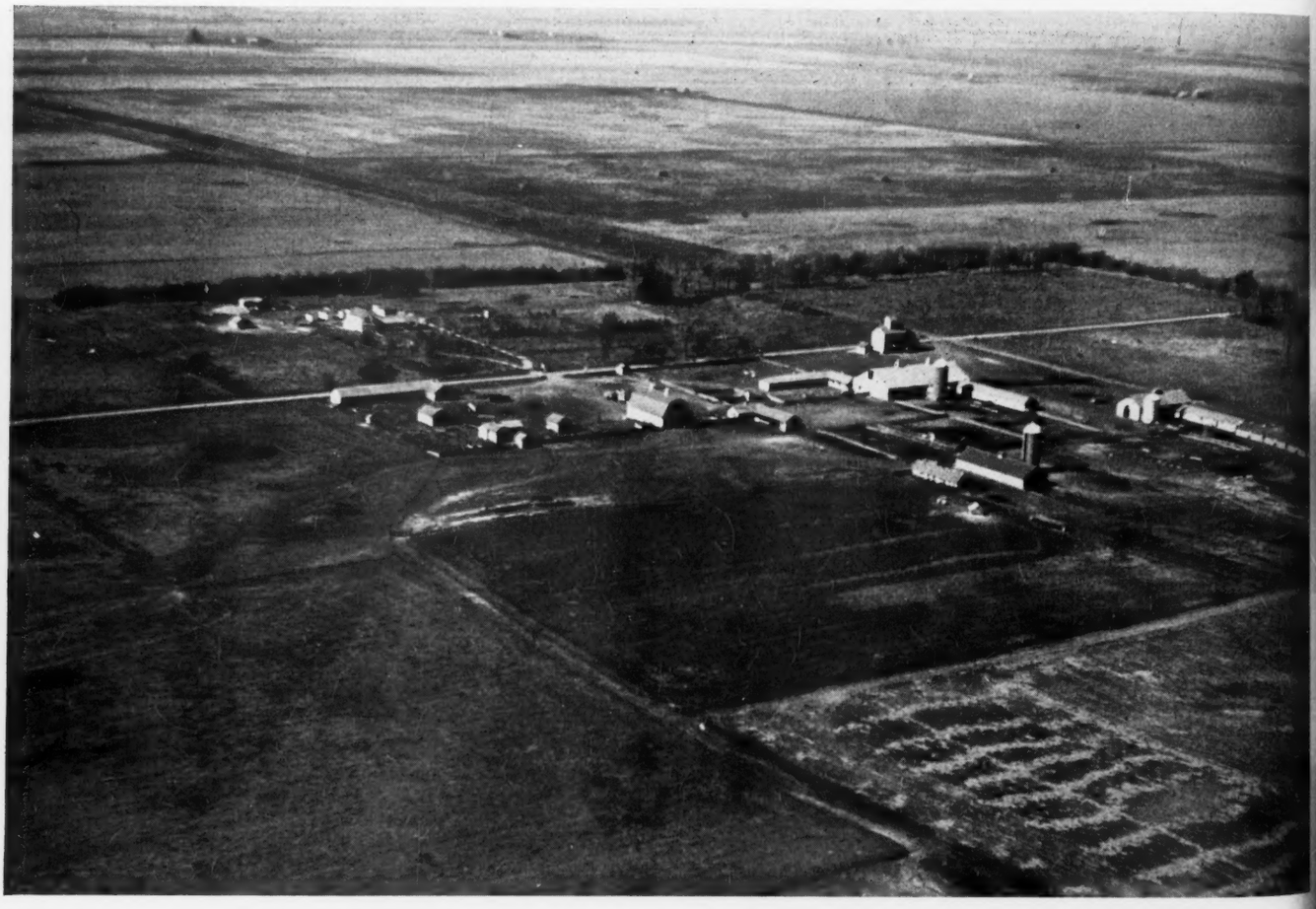

Dakota

s to rye, and
e in pasture
ay or plowed
spacious and
ive stock and
tablished at

ot been over-
ection that is
construction,

nt in operation,
North Dakota;
; this is where
Aberdeen-Angus
home.

cross fenced
m to the live
nan's delight
system of
g for the live
At the barns
well with
pump fur-
all the water
while the
s are sup-
with water
hat are kept
from main
nd wind mills
oat controls
g has been
rn to page 65

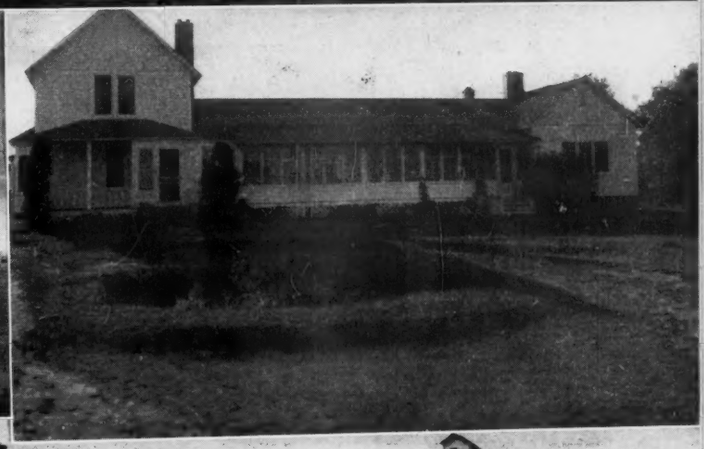

Aberdeen-Angus do Produce Longer

Illinois Man taking Advantage of Longevity Record

By STAFF CORRESPONDENT

WHEN Mr. and Mrs. Robert Welch, of Lincoln, Illinois, started farming for themselves back in 1932 they had a notion they would like to have some pure bred Aberdeen-Angus cattle. But with $2.90 hogs, machinery to pay for, and other bills to meet, the cash just wasn't there. But it was back in these years—about 1935—that Bob Welch raised a right decent corn crop. Farther south, at Pleasant Plains, Illinois, Garrett Tolan's corn crop wasn't as good. So the two men got together and Bob Welch traded corn for a foundation female.

It was the best deal he ever made, Bob Welch will tell you today. The only trouble is he didn't have enough corn to get some more good heifers. But the foundation female of the herd—old Blackcap Tolan 69th—is still on the Welch acres at an advanced age. Going over her records he figures she has paid her initial purchase price—figured in corn at the then going price—twenty-three times over! In addition to the calves she has raised that have been turned at a good figure her 1941 and 1946 heifers have been retained. In addition she will calve again this spring.

But although Blackcap Tolan 69th is in her late 'teens she is not alone in the matter of advanced age in the Welch herd. There are a number of other old girls in the herd that are making something of a record—and thereby hangs a story. For Bob Welch is specializing in older cows, proven producers of good calves. For a man with limited means he figures he can get together a better herd, faster, than taking a chance with good type young heifers that still have to prove themselves as producers. And good, young heifers sometimes represent quite an outlay.

One day Bob Welch happened to mention to John Tolan his special problem of getting together a herd as good as he would like. "Too many people forget the good old cows that produce some of these high selling heifers," John told him. "An old cow with a good production record, bred, usually can be bought worth the money. Lots of times a larger herd may not have the space to give these cows the little extra feed and care they need."

The result was that two years ago Bob Welch started on his present program. Six old cows were purchased from the Tolans. One, a Revolution 7th daughter, was then eighteen years old. There were also three daughters of Eileenmere 32d and one daughter of the old champion, Eileenmere 15th. All of the cows were bred to good bulls.

"I figured that one good calf out of them would just about pay the bill. Anything above that would be clear. Again I guess I made a mistake, like I did the first time—I should have taken more of them." Of the fifteen cows on the Welch farm calving this spring five of the old purchases are

(Please turn to page 78

DODDIES DO LIVE LONGER—(Upper) The combined age of these three veteran producers is fifty-two years. Shown with their owner, Bob Welch, they are, left to right: an Eileenmere 15th daughter, now twenty years old; a fifteen year old daughter of Eileenmere 32d and a seventeen year old cow of Revolution 7th breeding. (Below, left) A daughter of Eileenmere 517th, out of one of the old cows. (Right) A daughter of the International champion "500th", also out of one of the old producers.

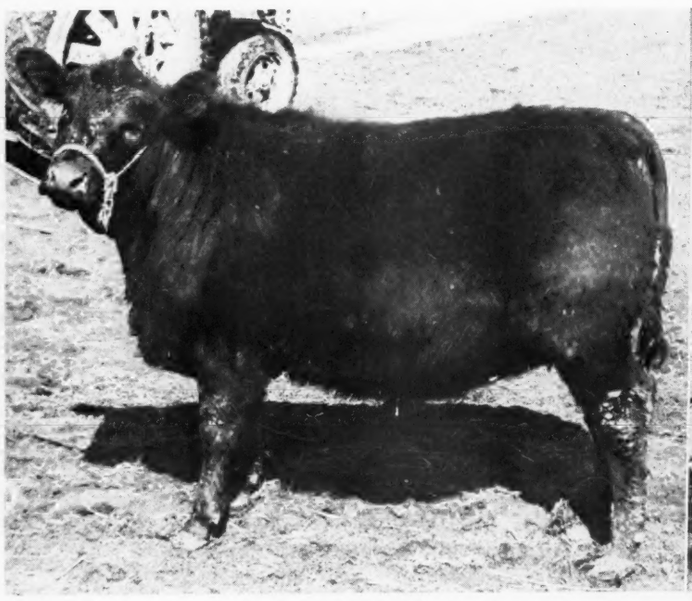

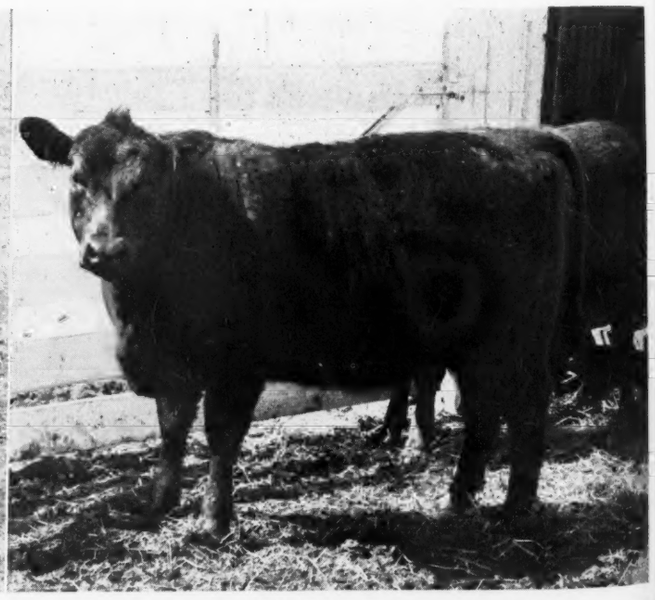

Early Breed History

Reveals that William McCombie, of Tillyfour was the First Great Improver of Aberdeen-Angus Cattle

THERE is no figure in Aberdeen-Angus lore that stands out more conspicuously than that of William McCombie. And as must be the case with one who reaches the top-most pinnacle in the breeding art Mr. McCombie's life was dedicated to the improvement of Aberdeen-Angus cattle. As well as being a genius in the all important problem of matings, he was also an artist in the selection and the preparation of animals for the show ring, and with these qualities, there is little wonder that at the Paris Exposition of 1878 he should reach the climax of his show yard career, by an overwhelming victory over all breeds and thus be the first to give the breed International fame. But Mr. McCombie had traveled a long way between the start of his breeding and his show yard operations in 1830 to this supreme climax of 1878 during which time his entries had been receiving high honors in the show rings of both England and Scotland.

Aberdeen-Angus history in its most glorious phase really begins with William McCombie at his great breeding establishment, Tillyfour; Tillyfour (meaning knoll) was where the first really constructive breeding of Aberdeen-Angus cattle began. This historic farm consisted of between 700 and 800 acres, with several outlying farms which were used principally for the handling of store cattle, or as we know them, commercial cattle. The farm was similar to many other Aberdeenshire farms and on it was produced grain, turnips, and grass on which his Aberdeen-Angus cattle thrived. The climate of that district was far from ideal, the wintry blasts from the North chilled both man and beast to the bone, and heavy down pours of cold rain made for the discomfort of live stock in the open—only sheds being provided in certain places for refuge from this kind of weather.

As nearly as I am able to learn, Mr. McCombie was first to practice inbreeding in Aberdeen-Angus cattle for the purpose of establishing uniformity of type and conformation in his herd, and because of the excellent results he obtained, he subsequently became a strong advocate of this method of establishing and perpetuating desirable characteristics in a herd. Fortunately, for him, he had the advantage of being able to analyze the results that had been achieved by early breeders of Shorthorns who had won success by the inbreeding and line breeding of their cattle. He had, for example, the work of Robert Bakewell and Charles Collins to inspire and guide him in his early experiences with inbreeding and linebreeding in his own herd. In fact, he concentrated the blood of the great bull, Panmure 51, to almost as great a degree as was that of Favorite which became famous in the Shorthorn herd of Charles Collins.

Let us examine, for a moment, some of the breeding practices of Mr. McCombie which laid the foundation for his world-wide fame as a breeder and a showman. Singularly enough, this program starts with the original Queen Mother, the family which down to this day, is one of the most popular of the Aberdeen-Angus breed. This daughter of Panmure 51 out of the daughter of the famous Black Meg 766 named, Queen Mother, was acquired by Mr. McCombie because he liked her as an individual. In 1844, with a view toward concentrating the blood of the great Panmure, the bull Monarch 44 was acquired, he being the result of mating Panmure to his own daughter, Julia 671, and to still further intensify the concentration of this blood, Julia was out of a daughter of Black Meg. Monarch was bred to Queen Mother and produced Lola Montes 208. The concentration proceeded to the breeding of an own sister of Queen Mother, Jean Ann 206 to Monarch, the produce of this mating being the great bull Victor 46 and Victor bred to Queen Mother produced the outstanding heifer, Windsor 202.

This great cow Windsor, most closely bred of the decendants of Queen Mother, produced the famous bulls, Windsor 221 and Rob Roy Macgregor 276, the later being chosen to succeed his own sire at the head of the Tillyfour herd. Rob Roy Macgregor proved to be a phenomenal sire, probably the most famous of his get was the history making Black Prince of Tillyfour who, as the first Smithfield champion of the breed in 1867, gave Aberdeen-Angus cattle outstanding recognition in the cattle breeding world of that time, and even to this day, Black Prince of Tillyfour is known to students of Aberdeen-Angus history as one of the most famous animals the breed has ever produced.

Surely no better proof of the value of line breeding can be cited than the spectacular show yard successes of the McCombie Aberdeen-Angus herd, among them being the triumphs over all breeds by Black Prince of Tillyfour at Smithfield (Please turn to page 77

By

Otto V. Baules

Lifetime Breeder, Showman, Judge

Black Prince of Tillyfour 77

- Sire: Rob Roy McGregor 106
  - Hanton 80
    - Pat 100
      - Old Jock 126
      - Granddaughter of Keillor Pet 101
    - Lizzie 81
      - Spencer's Son 112
      - Brunette 82
  - Windsor 107
    - Victor 132
      - Bull owned by Wm. Ruxton, Farnell
      - Jean Ann 98
    - Queen Mother 41
      - Panmure 69
      - Queen of Ardovie 42
- Dam: Maid of Orleans 78
  - Hanton 80
    - Pat 100
      - Old Jock 126
      - Granddaughter of Keillor Pet 101
    - Lizzie 81
      - Spencer's Son 112
      - Brunette 82
  - Bloomer 79
    - Monarch 84
      - Panmure 69
      - Julia 85
    - Queen Mother 41
      - Panmure 69
      - Queen of Ardovie 42

Queen Mother

- Grey Breasted Jock 113, dam Old Favorite
- Favorite 114
- Grey Breasted Jock 113, dam Old Favorite
- Keillor Pet 101, bred by Hugh Watson
- Earl Spencer 134, by Panmure 69
- Spencer's Son 112, bred by James Webster
- Brunette 82 was bred by Robert Scott, Balwyllo
- Panmure 69 by Panmure 69, out of Black Meg 43
- Queen of Ardovie 42, out of Black Meg 43
- Panmure 69 was 1st prize bull at Dundee, 1843
- Black Meg 43, pure bred owned by Wm. Fullerton
- Captain 86
- Black Meg 43, pure bred owned by Wm. Fullerton
- Grey Breasted Jock 113, dam Old Favorite
- Favorite
- Grey Breasted Jock 113, dam Old Favorite
- Keillor Pet 101, bred by Hugh Watson
- Earl Spencer 134, by Panmure 69
- Spencer's Son 112, bred by James Webster
- Brunette 82 was bred by Robert Scott, Balwyllo
- Panmure 69 was 1st prize bull at Dundee, 1843
- Black Meg 43, pure bred owned by Wm. Fullerton
- Julia 85, bred by Wm. Fullerton, Ardestie
- Sold to Mr. McLaren in 1844
- Panmure 69 was 1st prize bull at Dundee, 1843
- Black Meg 43, pure bred owned by Wm. Fullerton
- Captain 86
- Black Meg 43, pure bred owned by Wm. Fullerton

North Dakota Futurity Has Promise

By R. V. WILKINSON
Rock Falls, Iowa

THE ninth annual North Dakota Winter Show was held at Valley City, North Dakota, March 3rd through the 8th. It was a great success. From a small beginning back in 1938, it has been nurtured into the very successful Agricultural Fair of 1947, and it is still in the stages of expansion and development. The men and women who are responsible for this very worthwhile achievement, have drawn from the experience of each previous year, profited by errors, been unafraid to try something new if it looks good, until they have built an exposition of which the entire state of North Dakota is justly proud.

The North Dakota Winter Show is an expanding event, and such a show would be a worthwhile accomplishment for any state. It would be well for other states to watch this North Dakota Show, and to do likewise. Educationally, economically, culturally, it is a blended exhibition which has sound values for all who participate in it, as sponsors, exhibitors, spectators or buyers.

There is a vast differene in live stock. Any farm operation can be vastly more profitable if the selection of breeding stock —cattle, swine and sheep, is made with emphasis on strain and breeding. The North Dakota Winter Show has been instrumental in accomplishing distribution of pure bred stock into every part of the state, as well as neighboring states. J. C. Holbert, of Washington, Iowa, one of the judges at the show, rightly remarked "Iowa should grab a page out of the North Dakota Winter Show books".

The Futurity section is a very important part of the Winter Show. A. J. Dexter, Agricultural agent for the Northern Pacific Railroad, is the originator and manager of the Senior and Junior Futurity shows at the North Dakota Winter Show. Dexter brought the Senior Futurity to the United States, and this year for the first time, with the cooperation of breeders, has brought forth the Junior Futurity. He was paid high tribute, and deservedly so, for his service to the Winter Show. He puts his heart and soul into the work for the live stock industry, for he realizes that this industry is the heart of any state's economy. Through these Futuries and sales, which are sponsored by Mr. Dexter, increasing numbers of farmers are realizing the benefits arising from stock selection.

On Tuesday, March 4th, some ninety well brushed calves were led into the judging arena by groups according to breed—Aberdeen-Angus, Shorthorn and Hereford—by proud 4-H and FFA Junior Futurity contestants. H. G. Zavoral, of the University of Minnesota, was in charge of the judging and Mr. A. J. Dexter presided as ring manager. The calves were judged, and placed in blue, red and white ribbon groups. Indicative of the high quality of the calves at the show are the statistics which reveal that more than half of the calves exhibited were placed in the blue ribbon group. The animals in the blue ribbon group were again judged, and purple ribbons were awarded to the best in this group. Boys and girls receiving purple ribbons were thereby entitled to enter their calves for competition in the Senior Futurity event, to be held the following day. One 4-H girl and 4 boys were owners of cattle judged tops in the blue ribbon class, and one FFA boy earned a purple ribbon placing. The only girl in the group—Joan Upton, a 4-H member from Page, North Dakota, won the coveted "purple" ribbon with her Aberdeen-Angus calf, Elsa Erica of Page.

Under the plan of the Junior Futurity a number of pure bred breeders in the state agreed to sell one top quality heifer to a boy or girl wishing to enter this show. Joan and her sister, Karen, age eleven, both entered. Karen secured her heifer, Zara's Lady of Up-Mar, from her father, Percy Upton, and Joan bought her heifer from the Hartley Stock Farm of Page, North Dakota. Under the rules, these calves were secured and designated prior to November 15th and from then until the show the girls cared for and fitted their own calves. Very masterfully showing her calf, Joan became the only Aberdeen-Angus winner in the all-breed purple ribbon group although it should be noted that right behind her and only very narrowly missing out on a purple ribbon was her even smaller sister, Karen, with her calf.

When Joan entered the senior heifer class against all comers she found herself out of the amateur class and among the best breeders and showmen in the state, but she stepped right out and placed second in a big class of heifers. And then came the climax of the day when later on she brought her heifer back in to compete against first and second place winners in all the female classes to show for grand champion Aberdeen-Angus heifer, and she found herself showing against her father, Percy Upton, who was showing a heifer for the Hartley Stock Farm, and Jim Noble, owner of Hartley Stock Farm and close friend of the Uptons, also showing a Hartley heifer. Spectators could not but be acutely aware of the human interest present in the ring and although Joan did not win the championship it was not because she did not show her heifer to the utmost. The high regard which these two men have for her showmanship was evidenced when it came time to show for pair of Calves and Joan was teamed with her father to show the pair for Hartley Stock Farm, helping to win first place in this event also.

Joan is no stranger to 4-H competition, having established a very enviable record while a member in Madison County, Nebraska. However, she is more interested in the future and is already planning for the next Futurity but she will have to watch out for little Karen who is making her plans too, and they include that purple ribbon.

More than 1000 spectators, consisting of juniors, parents, breeders, 4-H and FFA leaders and extension workers, sat

(Please turn to page 76

Joan Upton, Page, North Dakota, and her Purple Ribbon Aberdeen-Angus Heifer, Elsa Erica of Page, calved April 8, 1946, and sired by Zar 26th of Ada; at the 1947 North Dakota Futurity Show, held at Valley City, the week of March 3d.

Aberdeen-Angus to Ethiopia

By ROBERT S. ZIGLER

ON March 12th, the SS Rock Springs Victory sailed from Newport News, Virginia, with a cargo of what may be one of the most significant exportations of American beef type live stock in recent years. On the Rock Springs were 245 head of beef and dairy cattle destined for the grasslands of Ethiopia. Included in this shipment were thirty-eight pure bred Aberdeen-Angus cattle.

This shipment was made under the sponsorship of the Church of the Brethern Heifer Project Committee, New Windsor Maryland. The committee has been formed to secure and distribute bred dairy heifers in the war ravaged countries to replace those lost during the recent conflict. Live stock losses during World War II were tremendous; over 12,000,000 head were lost in Albania, Italy, Greece, Czechoslovakia, Yugoslavia, Poland, and Austria. For a country struggling to revive, a vigorous agriculture is imperative and without live stock such a goal was impossible. Realizing this the HPC was formed as an agency to give those who were interested an opportunity to help in world wide rehabilitation. A bred heifer would furnish milk, fertilizer, power, and a calf; she would also boost the morale of the recipients for whom the future has previously held little promise. It is estimated that one heifer can save the lives of twelve children. To the founders of the HPC this was a practical application of the Golden Rule as it helps people help themselves.

Since May, 1944, over 4,500 animals have been distributed throughout Europe and Asia. Schools, orphanages, hospitals, mission compounds, and farmers in France, Italy, Greece, Belgium, Czechoslovakia, Poland and China were selected as recipients. This selection was made by a group of local authorities and a representative of the HPC. Distribution was done on the basis of need and ability to give good care to the animal. Observers have checked the condition of the heifers as much as a year after dispersal and found no need for criticism.

During the latter part of 1946 the HPC contacted breeders in the beef industry in an effort to solicity their help in a new development of this program. Since the liberation Ethopia has been making a vigorus effort to rebuild under the leadership of the Emperor, Haile Selassie. Tragic losses were inflicted upon Ethopia during its war with Italy; over half of all the live stock was destroyed and most of the educated people killed. Faced with such a tremendous rebuilding program, the Ethopian contacted the HPC and requested beef type animals to be used in the establishment of foundation herds which would introduce the beef breeding characteristics of American bred cattle.

There were a number of men who recognized the value of the program and had a natural desire to extend the blood lines of their herd nearly 10,000 miles. As a result of this interest some of the animals on the Rock Springs have come from their herds. Thurman Hopper, of Walton, Indiana, gave a young bull, Hopper's Lad, whose line runs to Eileenmere 85th. J. A. Hinegardner, of Midland, Virginia, and R. E. Ludwig, of Arlington, Virginia, whose farm is at Baker, West Virginia, also contributed bulls. Allison N. Miller shipped a fine young heifer from his Little River Farm in Catlands, Virginia. Registration papers have not come through on these last three, so a report on their ancestry is not available.

Other Aberdeen-Angus cattle were purchased with HPC funds from four breeders who are located near New Windsor. The Monacacy Farms, of Frederick, Maryland, supplied a number of fine type animals from what was originally the old Glencarnock herd of Manitoba which was headed by Blackcap Revolution, International grand champion son of Earl Marshall. From the Triadelphia Stock Farm at Brinklow, purchases were made featuring Bandolier 15th breeding. Paul Morelock, of Wesminister, donated a heifer and two others were purchased from him. The Glen Mar Farms, of Chesterton, furnished the remainder. Both of the last two herds were not registered but are backed by good breeding. We are confident that all of these animals will individually and collectively make a fine representation for the breed.

To prove the agricultural leadership, the Brethren Service Committee, with which the HPC is affiliated, has trained five men who will form an agricultural rehabilitation unit. These men have both technical and practical backgrounds in farm practice and will make a fine complement to the herd of breeding stock. It is their purpose to introduce and teach modern methods emphasizing the breeding and feeding of live stock.

Ethiopia has many possibilities that are yet undeveloped. Much of the country is still virgin land but that under cultivation can produce three crops a years due to the long growing season. Much of the untilled land is covered with a fine natural grass which is excellent for cattle. The "Doddies", noted for rustling ability, should fare well there. It has been stated by competent authorities that Ethiopia can become the bread basket of the Far East if her resources are developed.

Since inception it has been the purpose of the Heifer Project to send animals to those in need regardless of faith, race, or political affiliation. Consequently, it is prepared to continue as long as need exists and as long as people throughout the country donate funds or supply heifers. The idea has captured the interest and imagination of many and as a result contributions have been received from churches, schools, women's clubs, service organizations, and interested individuals. To them the need was apparent and the idea practical. The results of these gifts can never be determined in the development of international good will and the saving of life. These four legged ambassadors will also be a constant reminder in other countries of the type of generosity and understanding that is evident in the teaching of Christ and the philosophy of democratic government.

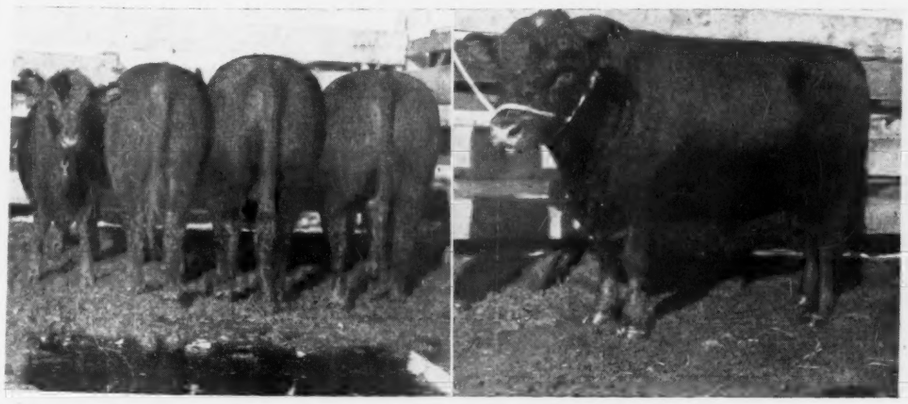

THEY GO TO AFRICA—Some of the bulls in the shipment of thirty-five Aberdeen-Angus cattle loaded March 12th for shipment to Ethiopia by the Heifer Project Committee of the Church of the Brethern. War-torn Ethiopia has good year around grazing and has much possibility as a beef producing country.

—o—

GOOD BREED EXHIBIT AT MAGIC EMPIRE SHOW.

A good example of the growing expansion of Aberdeen-Angus in the Southwest was afforded at the recent Magic Empire Live Stock Show at Tulsa. A few years ago a similar show would have found the Doddies badly outnumbered. This year there were eighty-five Aberdeen-Angus steers, one hundred Herefords and thirty-four Shorthorns.

Champion Aberdeen-Angus steer and reserve champion of the inter-breed competition was the heavyweight class winner shown by Ernest Griffith, Cushing, Oklahoma. Other first place winners were exhibited by Leon Turnbow, of Cushing, Oklahoma, and Delbert Chancellor, Dale, Oklahoma. All three first prize winning steers were shown by FFA members.

—o—

AFRICAN CATTLE LOUSE FOUND IN SOUTH.

A new and deadly cattle parasite, possibly brought to this country as a result of war-time relaxation of sanitary controls, has made its appearance in Florida and other southeastern states. The new pest is the African cattle louse.

First discovered in Africa in 1915 it made its first appearance in this country in 1945, but attracted no immediate concern. But now veterinarians in Florida, Georgia and Texas say that it is becoming a real menace to herd health. The African cattle louse usually attaches itself to the tail of the animal, although it may be found on other parts of the body as well. In cases of severe infestation the health of the animal is so sapped that it becomes unable to walk. In any event an attack is a signal for substantial weight losses.

Fortunately American cattlemen have at their disposal a remedy which is quick and comparatively inexpensive—DDT. Spraying with this product at regular intervals will easily control what might be a serious menace to the nation's live stock population.

. . Association Office Bulletin . .

"Fastest Growing Beef Breed" Shows Registrations Up 26%

As the recording machinery of the National Association grinds past the halfway mark in the 1947 fiscal year, the "Fastest Growing Beef Breed" shows every inclination to live up to its well worn but appropriate slogan. Although putting in their appearance in the United States more than fifty years after the youngest of the other two major beef breeds, Aberdeen-Angus are making their marks in the range areas and have secured the favor of the Corn Belt beef producers.

Responsibility for the growth and popularity of the Bonnie Blacks in the United States rests on the shoulders of the foresighted pioneering done by breeders in stressing the high qualities that make Aberdeen-Angus cattle famous.

Outnumbered in the range states, Aberdeen-Angus are now raised in increasing numbers. Success breeds success, and range experiences with Aberdeen-Angus are creating demand for more bulls and females than breeders can supply. Aberdeen-Angus hornlessness, resistance to cancer eye and pink eye; and solid black color which eliminates many troubles caused by sunburn —all are qualities for more profitable beef production. Important, too, are the smaller boned calves in straight Aberdeen-Angus breeding or Aberdeen-Angus cross breds. This factor reduces calving losses.

In a recent letter from a Coloradoan who has had close contact with the livestock industry of his state for many years comes this comment, "During a 200-mile trip through territory that a few years ago was 100 per cent whiteface territory, far more Aberdeen-Angus cattle were in evidence beside the road than whitefaces."

Outstanding is the more than 26 per cent increase in registrations of pure bred Aberdeen-Angus cattle during the first half of the current fiscal year. Since October 1, 1946, a total of 56,514 registrations was made as compared with 44,598 registrations the same period a year ago. This shows an increase of 11,916.

Transfers of ownership of pure bred Aberdeen-Angus reached 37,086 head during the first six months of the fiscal year as compared with 33,437 Aberdeen-Angus transferred in the same period a year ago. This is an increase of 3,649 head or more than 10 per cent. Memberships in the National Association increased more than 5 per cent with 997 new members this year as compared with 949 members joining the association in the first half of last year.

A total of $1,885,065.00 was paid for 3537 head of Aberdeen-Angus in 56 auction sales since October 1, 1946. The average price per head was $533.00. Among the cattle, there were 741 bulls selling for an average of $648.53. Average number of cattle sold in each sale was 63 head.

The ten highest averaging sales for North America during the first six months of the fiscal year are listed with their average prices: Sunbeam Farms, Miami, Oklahoma, $2760.00; Edwards Brothers, Watford, Ontario, Canada, $1621.00; Ralph L. Smith, Lee's Summit, Missouri, $1453.00; Reverie Knoll, Danville, Kentucky, $1178.00; El-Jon Farms & Otto G. Nobis, Davenport, Iowa, $1124.00; Bailey-Wright-Pierce, Timonium, Maryland, $1097.00; Charles T. Bates & Son, Ada, Oklahoma, $1070.00; Ontario Aberdeen-Angus Breeders' Association, Canada, $1033.00; Angus Valley Farm, Tulsa, Oklahoma, $1023.00; and National Sale, Chicago, Illinois, $913.00.

■

SKY RANCH TO ESTABLISH LIVING MEMORIAL WITH ABERDEEN-ANGUS.

As a token of his appreciation to all those who have helped to make his live stock activity in North Dakota a pleasant one, Walter E. Johnson, of the Sky Ranch, at Courtenay is establishing a living memorial with pure bred Aberdeen-Angus. The Walter E. Johnson Memorial will be four pure bred Aberdeen-Angus cattle—two heifers and two bulls.

Two awards will be made to North Dakota boys or girls on the basis of their 4-H or FFA activities plus their ability to judge Aberdeen-Angus cattle as shown in a judging contest to be held at 8:30 o'clock the morning of June 12. A heifer will go to each group—a 4-H Club member and an FFA member. A contest also will be held for adults with the high scoring individual receiving an Aberdeen-Angus bull. The fourth award—an Aberdeen-Angus bull—will go to the State Agricultural College at Fargo.

In addition to these awards, Jamestown merchants are giving $225.00 in cash awards to be divided among the 4-H and FFA members ranking highest in the judging contest.

The awards of the Sky Ranch memorial gifts are under the supervision of a committee consisting of Prof. Burl Winchester of the Animal Husbandry Department of North Dakota Agricultural College and secretary of the North Dakota Aberdeen-Angus Breeders' Association; Harry Rilling, State 4-H Club Agent; and Prof. Schubel W. Owen, Assistant State Supervisor of Agricultural Education.

■

NIMROD GARTH WINS PURPLE FOR SECOND CONSECUTIVE YEAR.

For the second consecutive year, Nimrod Garth, of Greenville, Alabama, has exhibited the grand champion steer at the Montgomery Fat Stock Show. Both years the purple ribbon winners have been Aberdeen-Angus. This year the Garth steer weighed 1,055 pounds and sold for $2.50 a pound bringing a total of $2637.50, a new record price for the Alabama show.

After the breed won the steer grand championship, a carload of Aberdeen-Angus shown by A. A. Corte & Son, of Loxley, walked off with the grand championship in the carlot division. Fat cattle in the Montgomery contest included eighty-one singles and four carloads of Aberdeen-Angus, 257 singles and four carloads of Herefords, and thirty-nine head of Shorthorns.

■

ABERDEEN-ANGUS OUT SELL OTHER BREEDS AT GRAND NATIONAL JUNIOR SHOW.

The Grand National Junior Live Stock Exposition auction sale at San Francisco, California, realized $88,348.09 on 314 head of fat cattle. The average price on all breeds of fat steers entered in the junior show was 32.99 cents per pound.

Aberdeen-Angus steers lead all breeds in average weight and price per head. In this division 68 head of the blocky blacks averaged 34.5 cents per pound to total $19,997.87. The steers averaged 850.2 pounds at $294.08 a head.

Herefords numbered 230 head, selling for an average of 32.7 cents per pound and totaling $64,423.74. Hereford steers averaged 826.24 pounds at $265.94 a head.

In the Shorthorn auction 16 steers brought a total of $3,926.48 for an average price per pound of 30.09 cents. Average weight of the animals was 815.6 pounds and average price per animal was $245.41.

■

ABERDEEN-ANGUS STEERS WIN TOP AWARDS AT MADISON, VIRGINIA, CLUB SHOW.

Aberdeen-Angus steers bred by Broadview Farm, Warrenton, Virginia, won both

(Please turn to page 77)

American Aberdeen-Angus Breeders' Association

7 DEXTER PARK AVENUE
CHICAGO 9, ILLINOIS

OFFICERS

MAJ. W. A. RAFFERTY.....President
Morocco, Indiana
J. MILT TUDOR.....Vice-President
Olin, Iowa
FRANK RICHARDS.....Secretary
Chicago, Illinois
J. F. McKENNY.....Treasurer
King City, Missouri
A. R. BIRMINGHAM.....Registrar
Chicago, Illinois
LLOYD D. MILLER.....Publicity Director
Chicago, Illinois

BOARD OF DIRECTORS

Term Expiring 1947—Sam C. Fullerton, Jr., Miami, Oklahoma; J. J. Hendren, Fowlerville, Michigan; W. A. Hopley, Atlantic, Iowa; Thomas McCroskey, Jr., Mentor, Tennessee; E. W. Serrell, Denver, Colorado.

Term Expiring 1948—J. Garrett Tolan, Pleasant Plains, Illinois; Myron M. Fuerst, Pine Plains, New York; D. T. Warner, Dayton, Ohio; DeWitt Mallory, Hampton, Iowa; James E. Nugent, Kansas City, Missouri.

Term Expiring 1949—Tommy Brook, Camp San Saba, Texas; Andrew Anderson, Encampment, Wyoming; J. H. Quisenberry, Winchester, Kentucky; Forrest Lemons, Congerville, Illinois; Ford Twaits, Los Angeles, California.

COMMITTEES

Executive—Hendren, Serrell, Warner.
Finance—Warner, Twaits, Mallory, Nugent, Anderson.
Promotion—Serrell, Hopley, Brooks, McCroskey, Fuerst, Twaits.
Sale—Fuerst, McCroskey, Lemons, Tolan, Quisenberry.
Judges—Hopley, Tolan, Quisenberry, Brooks, Mallory.
Classification—Fullerton, Hendren, Anderson, Lemons.

ASSOCIATION FIELD REPRESENTATIVES

CARL OLDSEN, 351 South Gaylord St., Denver 9, Colorado.
ROBERT DUPREY, 7 Dexter Park Ave., Chicago, Illinois.
MILTON E. MILLER, Keedysville, Maryland.
W. B. McSPADDEN, 227 Daylight Bldg., Knoxville 30, Tennessee.

Aberdeen-Angus in Arizona

A. H. Schmidt visits Spitalny, Evans Herds

By A. H. SCHMIDT
Kansas City, Missouri

STRANGE, isn't it, how we are often shown some of the better things of life, when least expected, often having perhaps successfully negotiated a deal—or by having perchance made some new acquaintances, thereby having added another friend, and we do love to add more. To our way of thinking, that's life, for no one can boast of having too many true friends.

I am now thinking of our response one evening to a long distance call from Phoenix, Arizona, which was in the early Spring of 1945. At the other end of the line was none other than Sam Spitalny—then a stranger to us Missourians. His question was right to the point, and his inquiry concerned 100 head of Aberdeen-Angus cows we had advertised that were carrying age, which we had as being for sale. He wanted to know where he could see them. After we had enlightened him, apparently to his satisfaction, his reply was "I will be seeing you".

To our surprise, the following morning the same voice was on the line again—this time from the Muehlebach Hotel here in Kansas City. His first words were, "I flew in here to see you and your cattle, can you meet me and take me out?" And he proceeded to give a very minute description of himself, so we would know him when we drove up, which indeed, was all very unnecessary, for we had formed our opinion of his stature after hearing his voice—hence, no trouble was encountered. we met, and within one hour he owned forty of our 1944 heifers, that still remained unsold on several carloads we had just received from our ranch. A few hours later he had purchased some of our bulls, then some two year old heifers.

The next day we drove to Memphis, Missouri, where we sold him several carloads of our old foundation cows, to which our ad had made reference. He shipped them to Phoenix, Arizona, which transaction served as an introduction of Sam Spitalny to many good Aberdeen-Angus breeders, not only in Missouri, but to many in adjoining States, for he came back—bought more of our cattle, and remained and made the entire sale circuit of Missouri that spring, including Central Missouri, Kirksville, Hamilton, Chillicothe, and again, later, Memphis, Missouri, Nebraska, Illinois—yes, and Oklahoma and has ever since continued his aggressive buying and shipping to Arizona and California.

He was, perhaps as you will recall, one of the most prominent buyers at the recent Chicago sale, and I believe was equally as conspicuous at the recent Heart of America Sale.

OUT ARIZONA WAY—(Top) Mr. and Mrs. John H. Evans, of Phoenix, Arizona, newer in the Aberdeen-Angus business but operating on a large scale. (Left) Part of forty—two, and coming three-year old heifers—the second crop of calves from some of the old cows originally purchased from the Schmidt herd. (Right) Two 1946 heifers from the Evans calf crop. Mr. Evans and Sam Spitalny are partners in other extensive cattle operations in this newer Doddie country.

As most progressive breeders, when possible, we like to follow our cattle to their final destinations and see how they perform. However, in this particular instance, it was an unusual anticipated pleasure. Both Mrs. Schmidt and myself, very much feeling the need of continued warm sunshine, consequently, left Kansas City February 26th, and arrived in Phoenix the following day, having previously made our hotel reservations, we were not long in getting nicely settled. And what a change of climate, from a cold snow to a perpetual sunny, warm, balmy air.

Soon after Mr. Spitalny learned of our arrival, both he and his fine wife called with his car and proceeded to show us how both the Wyoming and Missouri Aberdeen-Angus do thrive through the hot Arizona summer months as well as through perfect winter climate. According to statements and actual tests made, the Aberdeen-Angus, during the hot, summer months, did better than any of the three beef breeds, and that's something to think about.

Thanks to Sam for his untiring efforts exercised, making our little stay in Phoenix most pleasant.

Also, we are under lasting obligations to both Mr. and Mrs. John H. Evans for their united and most successful efforts to more than make our stay most pleasant. Personally, I doubt if either Mr. Evans or Sam have a speedometer on their Cadillac cars—we truly enjoyed viewing miles and miles of the beautiful, level, irrigated fruit and vegetable farms, and live stock, both dairy and beef alike, grazing in knee-deep green barley.

There we were shown the old cows and 1944 heifers we had sold to Mr. Spitalny on his first buying trip to Kansas City, and which he, in turn, had sold to Mr. Evans. The old cows, many in their late 'teens, fat as butter, with the appearance of show cattle, many with fine calves at side, and only one of the old cows showing any age—though gray around her eyes,

(Please turn to page 77

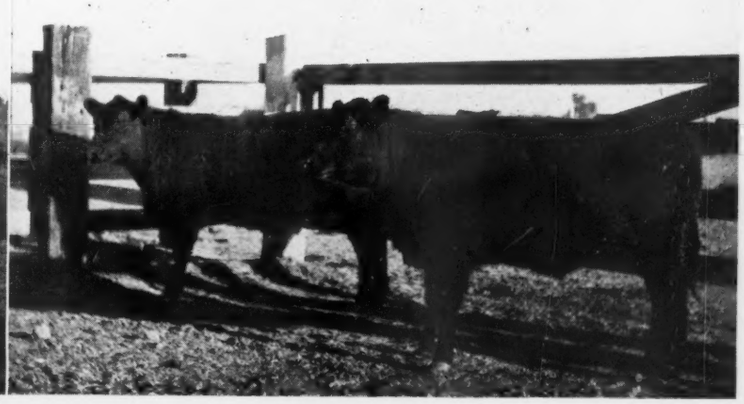

Breeders' Forum

Each Month a Vital Phase of Aberdeen-Angus Breeding is discussed by prominent members of the Association and other authorities, on this page. . . . . The FORUM is not a debate, dispute or controversy. . It reflects the Views of Outstanding Breeders of Aberdeen-Angus Cattle on Current Questions of Vital Importance

Starting Right with Aberdeen-Angus

By MRS. H. HAMILTON HACKNEY
Cold Saturday Farm, Finksburg, Maryland

THE first step in acquiring a herd of beef cattle is to make sure that you have adequate equipment. Never buy cattle until you are properly equipped to take care of them. Pasture can well be placed at the head of the list of necessary equipment since its acreage and quality are factors limiting the size of the prospective herd.

MRS. H. H. HACKNEY

To determine the number of head your farm can efficiently support, consult your county or extension agent as to how many cattle can be carried on the pasture in your particular locality, allowing a safe margin for drought years. Good fencing is a must, particularly the boundary fence, and, if your pasture adjoins your neighbor's, a double fence, separated by five or six feet, may save you thousands of dollars. A bad fence is worse than none, because you depend on it.

Beef cattle do not require elaborate or expensive shelter, but care must be taken not to overcrowd them, as they cannot thrive under such conditions. If you plan to use open sheds, be sure they are deep enough, (about thirty feet), to provide plenty of dry resting space between the standing room at the feed trough and the outer edge where the weather beats in. About three feet per head at the feed trough is considered adequate. Several good roomy box-stalls will be needed for maternity or special purposes, more if you plan to fit and show, with adjoining exercise lots. In planning the layout, make the stalls larger than seems necessary and provide more exercise lots than you think you will need. I have yet to meet the breeder who does not wish he had bigger box-stalls and twice as many exercise lots. The herd bull should have his own quarters, a large stall and strongly fenced exercise lot, for the times you do not run him with the herd.

Calf-creeps play a necessary part in a well-managed herd, both in the barns and in the pastures. Be sure the feed troughs in them are kept well filled. Very important, too, are the services in of a good stockman to care for your cattle, a man who understands and likes beef cattle, and it will be a great help to you to have the bene-

(Please turn to page 73

By GEORGE PORTEOUS
Tyrconnel Farm, Knoxville, Maryland

YOU have asked me to give some of my ideas on starting a foundation herd. Buying such a herd now should not be hard to do with so many public sales being held of good, pure bred females. These sales are being held all over the country. Scores of ambitious new breeders are attending these sales and each in his heart seems determined to buy, and later breed, the best Aberdeen-Angus in the country. (And some of these "youngsters" seem to be doing it already). Others, however, do need a little help to make the most profitable selections.

GEORGE PORTEOUS

At these sales if a beginner would, in a nice way, approach some men who are supposed to know good cattle and ask them plenty of questions (which I am sure they would be glad to answer) the beginner would quickly get some idea of beef type. Judging beef females is comparatively easy as one gets in his mind's eye the best beef type and goes ahead and compares the animals in the sale.

You want a smooth, deep body; legs long enough for navigation only, and legs that look shorter than the body looks deep; you want a wide back, carrying real width from end to end. In good, well bred, females there is usually a clean-cut expression of the head and eye; a certain carriage of the ear and head and a distinct body outline with straight, clean limbs that stamp good breeding. And the more noticeable these things are the more dominant the animal is as a breeder. These last named factors all spell "breed quality" and lacking these things we call the animal "plain." Plain cattle, so-called, if good type and mated with a good type beef bull will raise top commercial calves. On the other hand the more quality a breeding cow shows the harder it is to find a bull that will sort of "out-dominate" her, or improve on her offspring. And that, Mr. Beginner, is the $64.00 question; and wrapped up in this problem is the fascination of Aberdeen-Angus breeding—the interesting study and challenge of making good cattle better.

A new breeder can either start by buying a number of half sisters (good type of course) in which case his heifers being much alike probably; they will be easier to mate. Or he can buy good type (always good type) heifers from a number of different breeders. In this latter case he will have to look for a really dominant bull to overcome more minor faults from differently bred females and so get the uniform crop of calves which all breeders so much want.

You get a thrill hunting a good breeding bull. Outstanding breeding bulls are scarce while good bulls are plentiful and one always hopes he will be lucky and find an outstanding good breeder and become famous quickly. Sometimes it looks as if there were more outstanding good breeding bulls in the country than people think but **their calves are not given a chance to develop properly.** Hence the bulls are lost.

In working for one or two herds, as I have done, I just used the bulls that were already there, and their best sons were developed. This is what was done at Sunbeam Farms. At St. Albans I just bought one bull and again used the best bull calves we raised to assist the older herd bulls. **We gave them all a chance.**

If you want to be a progressive breeder you must get a bull with dominance of outline, dominance in his eye and carriage, for by this degree of dominance so will he reproduce himself. Most bulls good as individuals sire beautiful heifers and faulty bull calves. So, if you want to raise good bull calves, as well as good heifers, you must get a dominant and good breeding bull. If one studies a bull long enough you can very often tell (sometimes at a glance) how prepotent he is—for good, or bad. This writer knows nothing about genes and chromosomes but they do seem to flourish most in the animal that shows the more dominance.

A new breeder should also consider buying a few females with calves at foot. These may have been picked over more by other buyers than the younger heifers; but the calves will interest him and give him a start in the business and he can be studying the game as the calves grow into money. I always like to have a heifer pay for herself with the first two calves. If she does it with one, so much the better.

And whatever a beginner does—don't overcrowd your farm or over-stock it. If you do you are apt to be quite sorry before long.

If you have a lot of brush along a nice shady creek and the cattle love to stand in the water and wet places in hot days better cut a lot of that brush and shade out and let the sun in on the wet places. More disease can be incubated and grown and spread in these nice shady creeks or wet places than anywhere else.

Let us suppose now our beginner has got his new herd of heifers and bull home. His

(Please turn to page 73

ESQUIRE of BORDULAC 489052—An intensely Earl Marshall-Blackcap Revolution product of the Hanna Stock Farm herd. Sired by Revolution of Page 43d and having for dam Elba 3d of Strathmore.

The Hooten Stock Farm

(Continued from page 56)

overlooked in the modernization of this whole plant. Naturally the man operating such a plant in North Dakota looks well after the housing facilities for his live stock. The farm buildings comprise an elaborate system of barns and sheds, including two connecting sheep barns, 28x176 and 20x100, and a two story section 32x75 feet with loft.

For the housing and handling of the cattle division there is a concrete silo 14x30 with 12 feet below the ground. A cattle

A Modern Kitchen; a Cozy Fire Place; and an up to the minute office, all attractions on the Hooten Farm, at Bordulac, North Dakota.

shed 20x120 and a cattle barn that is insulated with rock wool, this building is 64x120 feet and has a large hay loft, sixteen steel stanchions and a dozen steel pens, while the balance of the space is an open feed room.

A tile silo 16x46 with 8 feet below ground is operated in connection with a one story cattle barn that covers a space of 20x100 and has an L 20x36 feet. In this barn is found individual pens with feed storage space. There is an open cattle shed 20x75 feet with feed storage 20x20 feet. (Please turn to page 70

ELBA 4th of BORDULAC—Daughter of Revolution of Page 43d and Elba 3d of Strathmore another of the great foundation cows used in the Hanna Stock Farm Herd.

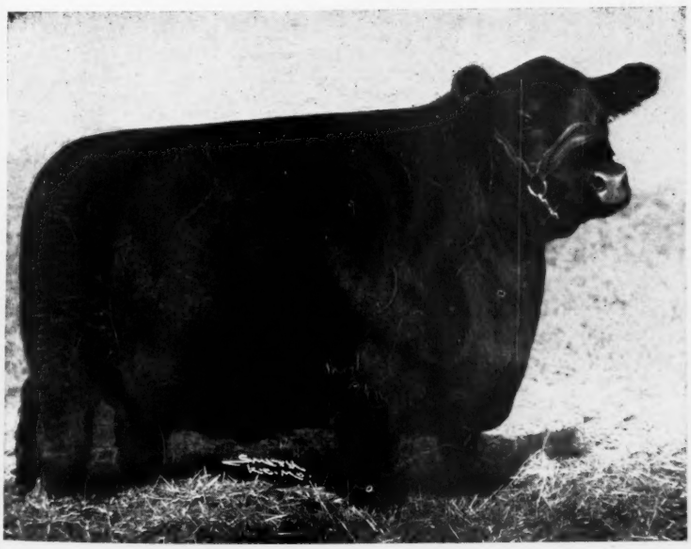

EDITORIAL

BIBLE THOUGHT:
Oh let the wickedness of the wicked come to an end; but establish the just; for the righteous God trieth the hearts and reins. My defence is of God, which saveth the upright in heart. God judgeth the righteous, and God is angry with the wicked every day.—Psalm 7:9-11.

"A Ring in His Nose" . . . .

Thus titled, Omar Merrybrook Defender III, an enterprising young Aberdeen-Angus bull with high ambitions to attain his spot in the sun, is fictionized by Cameron Hawley in the April 30th issue of the SATURDAY EVENING POST. It's a story every Aberdeen-Angus breeder in America should read.

"Omar Merrybrook Defender III was on the way to the top, and knew it. In the upper crust of the Aberdeen-Angus world, Omar occupied a position thoroughly comparable with that of a young business executive who knows that he is destined to become the president of some big corporation—If he only gets that one lucky break for which he is so impatiently waiting. "Omar had been happy and contented in the early part of his career. Of late, however, he had come to realize that his opportunities for advancement were very limited. He had gone as far as he could without finding new worlds to conquer. There was no future in a little one-bull outfit like Merrybrook Farm.

"Much of Omar's constant sense of thwarted ambition arose from the fact that he was owned by Mr. J. Preston Dovely. Omar accepted that ownership as an unfortunate accident of birth. He had been born on Merrybrook Farm and Mr. Dovely owned the farm. It was as simple and unavoidable as that. A young bull could not pick his owner any more than a man could select his mother and father.

"It was apparent to Omar that Mr. Dovely's mother and father had not been selected with anywhere near as much care as his own. Mr. Dovely was small boned, slope shouldered, and rather scrawney—definitely not the beef type. It was impossible for Omar to admire a man with such obviously weak blood lines. On the other hand Omar was properly grateful for Mr. Dovely's pride in him and the way that he was always telling Jake, the herdsman, 'Remember now, nothing's too good for that bull. One of these days he's going to bring us a lot of money.'

"At first Omar failed to realize the full implication of what was being said; largely because he did not then know what was meant by money. It was not long, however, before he began to sense that Mr. Dovely was considering the possibility of selling him to a new owner. The prospect was a tremendously exciting one. With the leadership of an inspiring employer, Omar was confident that nothing could stop him. With the right kind of a boss, a man that he could really respect, Omar knew that he could go a long way."

From then on the prospective buyers and onlookers were numerous, Omar looked them over carefully endeavoring to visualize himself the property of the various visitors. Some he liked, some he didn't. Time lagged and no deal had been consummated. Between despair and emotion life seemed to have its ups and downs for Omar. These experiences formed an exciting prelude as to what was really to happen in the case of Omar.

Finally along came a real gentleman-farmer, Mr. George K. Noggle, president of Noggle Industries, chairman of the board of the First National Bank, owner of Farsee Farms, and the founder of what is certain to be one of the greatest herds of Aberdeen-Angus cattle in the world. Here is where the plot thickens. Was Omar to land the new job? Read the story in the May 3d, Saturday Evening Post.

Fred Hahne

THE SATURDAY EVENING POST
FOUNDED BY Benj. Franklin

Independence Square
PHILADELPHIA 5, PENNA

April 28, 1947

Mr. Fred Hahne, Editor
ABERDEEN-ANGUS JOURNAL
Webster City, Iowa

Dear Mr. Hahne:

The May 3rd issue of The Post carries a fiction piece, "A Ring in His Nose," which has as its hero an Aberdeen-Angus bull. Cameron Hawley, an advertising man and an amateur breeder of blooded cattle, is the author of the story. He thought you would be interested in the piece so we are sending you tear sheets now.

Very truly yours,

G. Norman Collie

G. Norman Collie
News Bureau

GNC:njb

The 10 Top Sales

As this is being written the 1947 spring auction season is at the half-way mark. Sixty sales have been held since January 1st and there are a shade over sixty sales to go until the last of the June auctions are held.

So far this year in sixty sales 4,300 cattle have sold for $2,200,000—or $511.00 per head. Not only have more cattle been sold this year, in more sales, than in any like period of Aberdeen-Angus history but this very good average has been made without the help of sensationally high tops. Demand has been very good for the better kinds, and has been especially good for bulls of better than average quality. With some of the top herds still to hold their production sales all indications are that 1947 will go down as the year of strong demand and sound prices.

The 10 top sales so far:

S. C. Fullerton	$2,773.47	on 49
Reverie Knoll	1,789.75	on 58
Ralph L. Smith	1,289.25	on 61
El Jon-Wilton	1,174.64	on 70
Bailey-Peirce-Wright	1,097.86	on 34
Angus Valley	1,026.82	on 55
National Sale	903.90	on 183
Eastern Regional	887.00	on 62
Penney & James	885.88	on 68
Charles K. Swafford	840.12	on 41

Attention, Please!

The Dean Godden and Sons sale advertised on pages 18 and 19, has been cancelled, because all of the cattle have been sold. This sale was scheduled for June 26th— and accordingly will not be held. Thanks

DEAN GODDEN & SONS,
Williamsport, Ohio.

Breeding Aberdeen-Angus is a Challenge!

The challenge is to keep on IMPROVING the breed; to keep on IMPROVING the Bulls you produce to head both registered herds and commercial herds; to keep on IMPROVING your own herd so as to correct faults and to prevent the recurrence of these faults in future generations. Yes, the business of breeding Aberdeen-Angus is definitely a challenge.

Notice the uniformity of type in our Herd Bulls, descendants of EPPONIAN 8th of ROSEMERE, a former sire pictured at the extreme right. They are: Le BARON EPPONIAN, EPPONIAN Jr. of Le BARON; EPPONIAN 6th of BROADVIEW; EPPONIAN 5th of BROADVIEW; and EPONIAN 8th of ROSEMERE, 1936 International Grand Champion.

We are *Accepting the Challenge*

Le BARON was started with great cattle, whether you consider them individually or as a group, or from a standpoint of breeding. We have and will use only GREAT Bulls. We constantly cull out and market the inferior Bulls and Females thus bringing in a concentration of the better animals and the better blood. We expect to continue to be even more particular—and we hope to continue to keep on IMPROVING.

Buy SEED STOCK *from an Approved Herd*

Le BARON is an approved herd—the cattle showed either keep pace with the leaders or lead—the public has approved the cattle from Le BARON in many consignment sales as well as our 1946 "Parade of the Epponians". You never need make a new start IF you buy your foundation or your IMPROVING seed stock from an approved herd—and Le BARON is an APPROVED herd.

VISITORS WELCOME

Le Baron Farm

Warrenton - - Virginia

MR. and MRS. LEON COTNAREANU
Owners

DAVE SUTHERLAND, Manager
(Phone 207 W)

LE BARON FARM

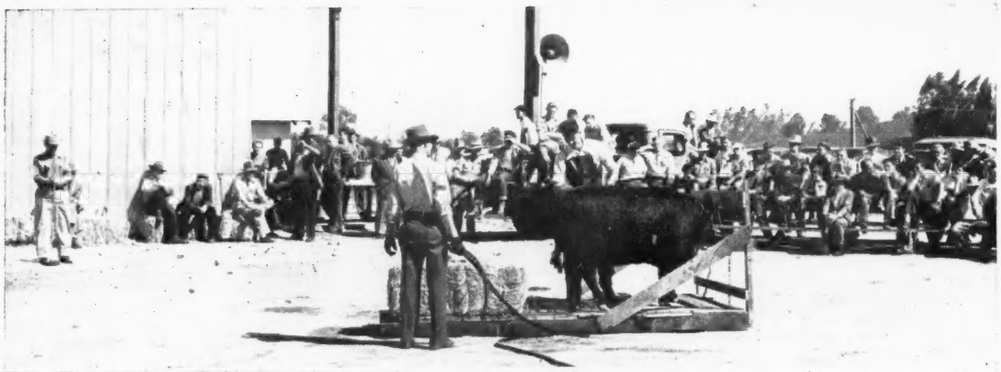

EARL G. RYAN and GEORGE BERRY, manager and herdsman of the Palomar Angus Ranch at Pala, California, are giving a fitting demonstration at the Future Farmers field day, sponsored by Bank of America, at Chino, on April 12th.

MISS IRENE RICH, radio and motion picture star, and F. F. PALMERLEE, vice-president, live stock loan department, Bank of America, which sponsored the event, are shown making the sweepstakes award to DENNIS SHAFFSTALL, of the high-point team, from Antelope Valley Union High School.

From TOM DEMPSEY'S Palomar Angus Ranch, at Pala, California, came this class of Aberdeen-Angus for judging by 175 Future Farmers from thirty-five Southern California high schools. The field day was held at the CHARLES W. ROBINSON ranch near Chino, on April 12th.

F. F. A.

Field Day

in Southern California

AT the Future Farmers of America Field Day, sponsored by Bank of America, on the Charles W. Robinson Ranch near Chino in Southern California, 175 Future Farmers from thirty-five high schools judged a class of pure bred Aberdeen-Angus from the Tom Dempsey Palomar Angus Ranch at Pala.

Miss Irene Rich, radio and motion picture star, and F. F. Palmerlee, vice-president, Live Stock Loan Department, Bank of America, presented the sweepstakes award to the Antelope Valley Union High School high-point team.

Dennis Shaffstall, FFA, also from the Antelope Valley Union High School won the individual award for live stock judging.

Live stock from other ranches in Southern California included a class of Hereford heifers from Miss Rich's ranch near Etawanda; a class of Jerseys from the Neil MacPherson Ranch near Chino; a class of Berkshires from the C. E. Livingston Ranch near Chino, and a class of Chester Whites from the Louis Abacherli Ranch near Chino.

Approximately 600 FFA boys and adult guests attended the event, which included a barbecue, adult judging, and a live stock fitting demonstration.

Some of the guests included Isaac Shakarian, vice-president of the 48th District Agricultural Association, and B. R. Denbigh, regional supervisor of agricultural education in Southern California.

—o—

DOUBLE BARN SPACE.

A new cattle barn is under construction at Dallas for the State Fair of Texas which will more than double present cattle capacity. It will be ready for the show October 4-19. The new barn adds 1,120 cattle stalls, bringing the total capacity to 1,868.

LAST MINUTE *flashes* FROM OUR WASHINGTON BUREAU

"A Balanced Abundance"

THE HOUSE Agriculture Committee hearings on a long-range farm program point in the direction that American agriculture should go in achieving a "balanced abundance."

That is a shift toward an expanded live stock economy.

Secretary of Agriculture Clinton Anderson sounded the keynote of the sought-for program for attaining peace time agricultural prosperity and stability when he emphasized live stock.

"We have the opportunity, at long last, to establish and maintain a balance between consumption and the sound capacity output of our agricultural plant," he said.

"Live stock farming is in itself a good farm program," Anderson told the Committee.

Food buying habits of the past few years, he said, prove that consumers will buy, when they have the money, a greater percentage increase in live stock products than in any other food category.

Last year Americans consumed sixteen per cent more food than the pre-war average. But milk consumption was thirty per cent higher, meat twenty to twenty-five per cent, poultry and eggs twenty to twenty-five per cent.

"I think that even the live stock industry has been surprised at the size of the demand," Anderson said.

Declaring that there is no practical alternative to a policy of organized plenty, Anderson said that "when we produce what our people really want we will emphasize live stock farming."

Live stock farming, he said, is an aid to soil conservation and future productivity.

"Live stock production involving beef and dairy cattle and sheep is directly based on pasture," he pointed out. "Hog production also makes heavy use of pasture. And pasture is the most conserving use of land.

"As you improve agricultural resources in a system of live stock farming, you not only increase productive capacity but also provide a good use for land that might otherwise grow surpluses."

Arguing further for a shift in production emphasis to live stock, Anderson pointed out that it takes about seven times as much grain to supply a diet of live stock products as to supply a grain diet.

During the war eighty per cent of the cropland was used in the production of live stock products and not more than twenty per cent in the production of crops for direct human consumption. Anderson thinks an even greater shift would be desirable.

■

Agricultural leaders in their long-range farm program testimony before the Committee established a rather consistent policy on what they think the program should include.

First, they want the parity formula revised to give live stock and dairy producers an even break with producers of other commodities.

But parity will not be revised by this session of Congress. The farm leaders are not yet agreed among themselves as to just what should go into modernization of parity.

Second, they want an economy of abundance and they don't want a return to government restrictions on production.

Anderson supports that view in asserting that 420 million acres in cultivation and pasture would be needed in a balanced agriculture to supply the nation with a good diet.

Third, farmers want assurance that if they provide the nation with abundant production that their prices will not be driven to unreasonably low levels by an occasional surplus.

They want government price supports to continue as a permanent part of the farm program. They think that can be done better by encouraging the private marketing system than by exclusive use of government buying.

■

With the exception of wheat and cotton growers, farmers are not relying on export markets to take any sizeable portion of their post-war production.

That feeling is back of the growing farm opposition to the State Department's "free trade" policy. Many, if not most, Congressmen feel the same way.

Secretary Anderson leans towards the farmers' view and is something less than an enthusiastic backer of the international trade program being pushed by Undersecretary of State Will Clayton.

Requested by the House Agriculture Committee recently for "just one example" of a trade treaty that had benefited farmers, Anderson said:

"I can't think of any off-hand, but I'll be glad to see if I can find one and if I do I'll report it to the Committee."

Two weeks later Committee members said they still had not heard from Anderson.

Chances are Congress will take foreign trade treaty negotiations away from the free-handed State Department and put them under the surveillance of the Federal Tariff Commission.

■

The Agriculture Department is moving more than 100 experts in live stock disease into the Mexico City headquarters of the campaign to combat the foot-and-mouth disease.

Preliminary reports from those who have surveyed the situation indicate the enormity of the task they face in eradicating the disease. It may take more money and time than was at first thought.

Those leaving Washington are agreeing to stay for two years. but there is no assurance that the job will be completed within that time. Other estimates run as high as four years.

Existence of the foot-and-mouth disease in fifteen Mexican states and the Federal District of Mexico City has been confirmed. Mexican efforts have slowed down spread but has not stopped it.

■

The Washington Farm Bloc now finds itself in a tight spot because of past policies and the high cost of many foods.

For several years the farm leaders have sought sanctuary in Congress from what they regarded as an unfriendly administration. They criticized labor bitterly for strikes and leaned toward closer cooperation with business organizations.

The White House still is no afternoon gathering place for the Farm Bloc and Congress is getting more and more hard boiled. Not more than four or five of the more than seventy-five farm bills introduced are given an even chance of passage at this session of Congress.

The House Appropriations Committee cut the USDA budget to the lowest point in nearly twenty years.

Big business organizations, in an effort to take the heat for high prices off themselves, now are pointing an accusing finger at farmers. That has cooled relations between farm and business leaders.

Organized labor won't soon forget that the farm organizations have been strong supporters of tough labor legislation in their testimony before Congress.

What pinches farm leaders most is the growing conviction that the time may not be far away when farmers are going to need some powerful friends and allies in Washington.

It's a Girl!

L. H. Vaughn, of Vaughn Brothers, Albion, Michigan, informs the JOURNAL that Erianna B. 6th, 1940 International grand champion and high selling cow of any beef breed at $25,000.00 is again a mama—and its a girl! The calf was born in April and was sired by Eileenmere 85th the 1935 International grand champion bull.

All of which means that this little Enchantress Erica lady will boast a pedigree that will be impossible to beat. On the top side, of course, it will carry the names of Eileenmere 32d, Eileenmere 15th and Eileenmere 4th, Enchantrene and Enchantress C. On the bottom side it will boast, as the sire of the dam, Envious Blackcap B. 6th, the 1939 International champion and the great old producing matron and dam of champions—Revianna, Envious Marshall 3d, the 1932 International champion, Blackcap Lassie B. 9th, and other greats.

The calf was dropped at J. Garrett Tolan farm and Mr. Vaughn tells us that Garrett says the calf is "a real one." Erianna and her young daughter, as yet unnamed, will be at home at the Vaughn farm some time in May.

25 Years Ago

Selected from the columns of the Aberdeen-Angus JOURNAL of May, 1922.

Dr. W. B. Lutes, of Merino, Colorado, reported the sale of six bulls to farmers in his territory, all of them new to Aberdeen-Angus cattle. "Farmers are ready to buy Aberdeen-Angus bulls if they have an opportunity to see them working and observe the advantages to be gained in using Aberdeen-Angus sires."

■

Because of an outbreak of foot and mouth disease in the vicinity of Perth the annual Aberdeen-Angus show was moved to Aberdeen. The sale, held at a later date, was judged very successful in spite of economic conditions and the live stock health problem in the country. The Ballindalloch herd of Sir George McPherson Grant dominated the show, as well as the sale. Although there was no championship award the group prize went to Ballindalloch and the high selling bull at $7,500.00 was Prince Benson of Ballindalloch, by Jorum of Ballindalloch. Buyer was James Kennedy, of Doonholm, Ayr. Average on the 106 bulls was $382.61, with the average on 106 bulls and seventy-four females at $344.00.

■

The University of California herd at Davis reported the sale of a heifer to Henry F. Damon, of Honolulu, Territory of Hawaii.

■

An average of $226.00 on forty head was made in the production sale of French Broad Farms at Knoxville, Tennessee. Top was $725.00 on a five-year old daughter of Oakville Quiet Lad, bred to Perinthian, the International grand champion. Buyer was the University of Tennessee.

■

The Tom B. Owens Co., of New Mexico, purchased three car loads of bulls in mid western sales for use in its extensive commercial herd.

■

The University of North Carolina, Chapel Hill, purchased the imported bull, Elect of Woodcote, from the Cutler herd in Michigan.

■

Top of the Chicago market, $9.00 per cwt., was paid for 719 pound Aberdeen-Angus heifers from Iowa. Next highest price, $8.75, was for 941 pound Shorthorn steers, of Missouri origin.

■

H. L. Thornton, of Millersburg, Illinois, was the secretary of the Mercer County Aberdeen-Angus Breeders' Association for 1922.

■

Julius Tudor & Son, Iowa City, Iowa, advertised the seventh annual spring production sale of the Glyn Mawr herd.

■

Ed Polka, of Smith Center, Kansas, a World War veteran of the 88th Division, wrote that he was starting an Aberdeen-Angus herd. He had four heifers to calve and a herd bull, Blackbird's Erwin.

■

K. J. Luman, Hilmont, Wyoming, purchased twenty-two Doddie bulls of breeding age around Fayette, Missouri. They were mostly from the J. D. Blackwell, Otho McCorkle and Charles Coutts herds.

Heifers *all ages*

From well established Herd
Line Bred from Champions.

VIRGINIA CLARK, LEXINGTON, KY.
Phone 6952-R R. R. 4

25 yearlings for Sale

Herd Sires
Blackcap's Prince 4th
and Ellanor Prince 46th
By Prince Sunbeam 46th

■

Can spare a few 3-4 year old Cows
Also a few Witch of Endors

■

Jeppesen Bros. Manzanola, Colorado

NOT HOW MANY, BUT HOW GOOD.

What a good, small herd can do in the matter of income was demonstrated at the recent Perth sale in Scotland. It is the Gaidrew herd in Strathendrick, which numbers nine producing females. It was a Gaidrew-bred bull, Prince Pridemar, that sired bulls in the Derculich consignment which brought $27,625.00 and $12,750.00.

The Gaidrew herd itself offered four bulls at the Perth sale which sold for an average of over $2,600.00 with the top going to Argentina at $4,675.00. The herd is owned by William Donald, a retired banker living on a small farm. The Prince Pridemar bull, previously mentioned, and the four young bulls sold by Gaidrew, were sired by Keystone of Dunira, bought seven years ago by Mr. Donald for $725.00.

Arthur Sargent, St. James, Minnesota, reported that he was sold out of bulls. Most of his sales went to dairy farmers, or farmers with herds of mixed breeding. "And while prices paid were not high, every bull showed a satisfactory profit above production cost," he reported.

The Hooten Stock Farm

(Continued from page 65)

The place is also equipped to handle a goodly number of hogs conveniently and profitably. There is a hog barn 21x72 feet with feed room, an open feeding shed with feed platform and a feeding barn 30x65 feet, with feed room and silo 16x46.

Despite the fact that the farm is highly mechanized there still is need for horses on a ranch of this sort. The horse barn is 36x80 with loft for hay and straw, ten standing and two double box stalls, a feed room and a harness room.

There is a 16,000 bushel grain elevator, 25x60, part of which is two stories high while the rest is three stories, and it is equipped with a hammer mill and platform scales. The machine storage is 24x125 feet with an adjoining shop 20x24 feet. There are two electric gas pumps and 6,000 gallon storage tanks, with a small building for storage of oils and grease.

The bunk house will accommodate eighteen men. It has a kitchen and a men's dining room, and a walk-in refrigerator. The chicken house is 20x25 feet, and there is a brooder house, wood shed and small barn for dairy cows. A vegetable cellar and smoke house, vegetable garden, small apple orchard and wood lot to shelter the residence. This is a word picture of the setup that the JOURNAL hopes some day soon will again be devoted to the production of registered Aberdeen-Angus cattle.

While under the ownership of R. L. Hanna, the Aberdeen-Angus herd was headed by such bulls as Revolution of Page 43d, grandson of the International grand champion Blackcap Revolution and the famous cow, Eline E. 4th of Page who lived and produced to a ripe old age, always a good one. Eric Bandolier of Brookdale 3d, running three times to the famous sire Blackcap Bandolier 2d was used extensively in the building of the herd. Imp. General of Bordulac was imported from Scotland, and carried some of the most outstanding blood lines of the old country. Eventuation of Bordulac, a great show and breeding bull, a son of Revolution of Page 43d and Elba 3d of Strathmore was another that contributed liberally to the improvement of the Aberdeen-Angus cattle roaming the pastures at the Hanna Stock Farm.

We might go on for pages describing the great foundation females that were assembled for this herd, for the writer saw "Bob" Hanna make most of the top selections and can speak with authority as to the type, breeding and quality of the individuals that went to make up this organization of breeding cows.

(Editor's Note: Just as this story was about to go on the presses word comes from Mr. Hooten to the effect that his other business interests are demanding his immediate attention to the extent that he has decided to sell the whole plant. He also advises that the equipment may also be included in the transaction. That being the case may we suggest that those who are interested in owning a property of these proportions and established facilities stop by on their way to or from the Sky Ranch Dispersion Sale which is to be held at Courtenay, North Dakota, on June 12th and make an inspection. Mr. Hooten will, if you tell him that you saw this announcement in the JOURNAL make a special effort to show you around. Let's put an Aberdeen-Angus herd back on this fine farm.)

BROADWALL FARM *offering 2 heifers*

J. Cecil Ferguson Greene, R. I.

BROADWALL EDICTA
and
ROUNDTOP'S BLACKBIRD LASS
at the
Northern New England Aberdeen-Angus Breeders' Sale
Saturday May 31, 1947

Two Great
Herd Sires!

Ably Assisted by

Envious of Hamilton

Son of ERIAN B. 7th, 1944 National Reserve Champion.

Envious Burgess H.

Grand Champion of the Fort Worth Show 1947. Son of the $20,000.00 Envious Emulous.

Eileenmere 487th
. . . . . Our $30,000.00 Bull

★

Bell Boy W. 28th
. . . . . Our $10,000.00 Bull

We Express Our Thanks to All who Attended Our Fifth Draft Sale

and Our Best Wishes go with the Cattle Selected by the following Purchasers:

GEORGE KIMBEL	Cape Girardeau, Missouri
J. E. BANCROFT	Chilhowee, Missouri
WILLARD HUBER	La Cross, Kansas
A. W. LAMBERT	Hume, Colorado
R. L. WOOLEVER	Livonia, Missouri
FOREST R. FOSTER	Mystic, Iowa
H. E. WALT	Green City, Missouri
EARL LAUGHLIN	Kirksville, Missouri
KNOWLE & THOMAS	Hepler, Kansas
CROWDIS BROS.	Milan, Missouri
GREENMERE FARM	Oaktown, Indiana
ESSAR RANCH	San Antonio, Texas
J. GARRETT TOLAN	Pleasant Plains,' Illinois
BLACKPOST RANCH	Olathe, Kansas
THOUSAND HILLS	Kirksville, Missouri
J. A. McGILL	Paris, Texas
L. W. BROCKMAN	Fayette, Missouri
BAXTER & HUNT	Augusta, Illinois
LESTER COLLIE	Sterling, Kansas
J. L. FICKEN	Bison, Kansas
SILVER TOP FARM	Belton, Missouri
F. L. LINTON	Avalon, Missouri
DON POLLOCK	Unionville, Missouri
ANGUS VALLEY FARM	Tulsa, Oklahoma
SUNFLOWER FARM	Everest, Kansas
DR. F. H. ROSE	Albany, Missouri
JOHN WARREN	Maloy, Iowa
J. CARY HUNT	Augusta, Illinois
J. C. GRAF	Rockport, Missouri
C. E. WARD	Highland, Kansas
JESS ALFORD	Paris, Texas
L. H. MAUGHS	Fulton, Missouri
MRS. H. SCHMIDT	Kansas City, Missouri
THOMAS STALEY	Kansas City, Missouri
B. E. STALEY	Willard, Missouri
LEONARD PITNEY	Higbee, Missouri
H. S. FICKEN	Bison, Kansas
J. F. & GARNETT ENNIS	Fayette, Missouri
A. W. SODERBERG	Wichita, Kansas
PERKINS & SON	New Franklin, Missouri
E. C. RHODEN	Kansas City, Missouri
CHESTER DAVIDSON	Wichita, Kansas
J. OSBORNE	Ridgeway, Missouri
W. C. LINTON	Avalon, Missouri
J. A. SHUNK	Fillmore, Missouri

SIXTY-EIGHT LOTS brought $60,240.00 to average $855.88. Ten Bulls brought $9,135.00 to average $913.50 (Six sons of EILEENMERE 487th averaged $1,222.50, with a top of $2,700.00). FIFTY-EIGHT Females brought a total of $51,405.00 for an average of $880.91, with a top of $2,500.00. (Three Daughters of 487th averaged $1,950.00). Females carrying the service of our herd sires were well received and proved our selections of foundation Cows were of correct type and quality. Feel free to visit the farm at any time and inspect our breeding herd.

★
★
★

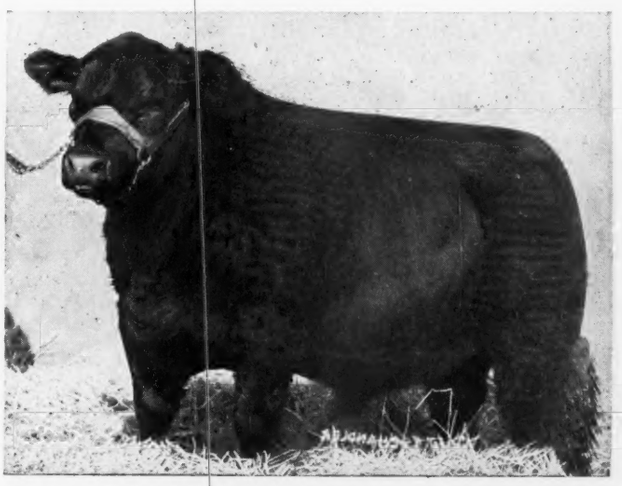

Envious of Hamilton 823890

Son of Erian B. 7th, $30,000.00 Reserve Champion Bull at the 1944 National Show and Sale.

J. C. PENNEY MISSOURI FARMS

J. C. Penney, Owner
330 W. 34th St.,
New York 1, N. Y.

PENNEY AND JAMES DIVISION

Orin L. James, Manager
Dave Luckitt, Herdsman
Hamilton, Missouri

If You are Looking for *Tops*

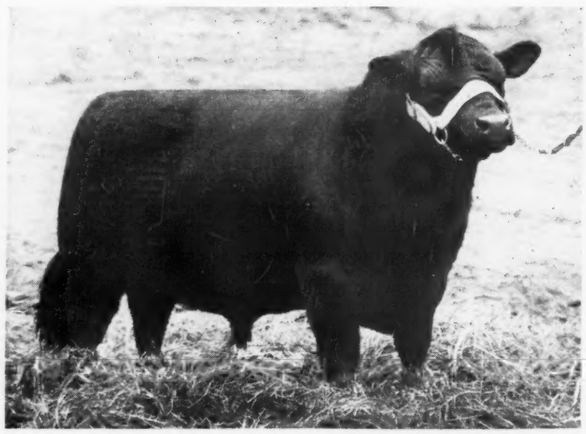

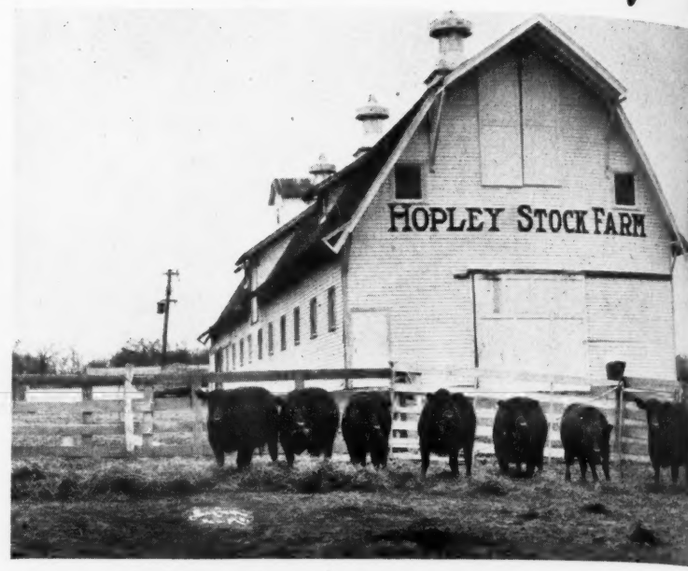

Top—Lot 1—BANDOLIER QUALITY PENN, by IMP. PENN of Mt. ANNAN. Center—Lot 3—BLACKBIRD ENNIUS, by BLACKBIRD BARDOLIER of ADA 2d. Bottom—Pic of the DOMESTIC HEIFERS selling. At Barn—Group of OPEN HEIFERS selling.

6 Bulls . . .

Three of these Bulls are of Imported breeding, and are good ones. The other three were selected from our own breeding. In these six Bulls you have some real HERD HEADING PROSPECTS

PLAN TO ATTEND THIS CIRCUIT:
June 9th—W. A. HOPLEY.....Atlantic, Iowa
June 10tth—SOUTH CENTRAL IOWA ASSOCIATION.....Oskaloosa, Iowa
June 11th—HARKEN FARMS "PREMIER" SALE.....Osceola, Iowa

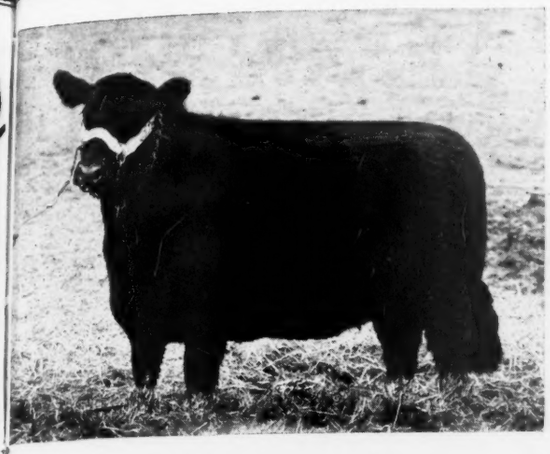

Left—
Lot 28—EYELIGHT PENNESS 884813, by IMP. PENN of Mt. ANNAN

Right—
Lot 24—IMP. BEAUTA BURGESS, by JAMIE of KILHAM

For Catalogs write Today

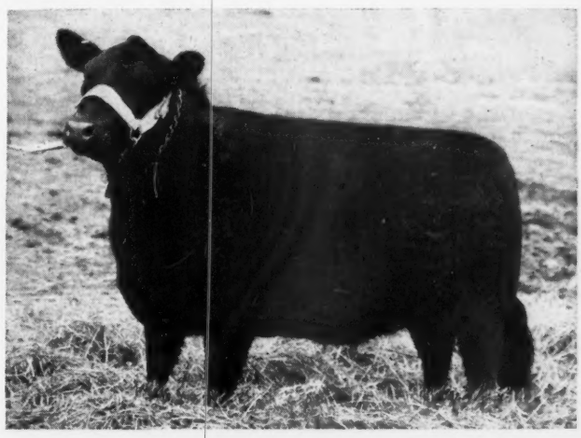

Be with us Monday, June 9, Atlantic, Iowa

...78 Females

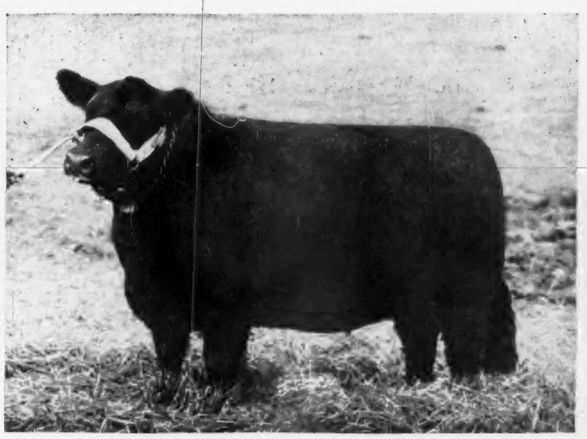

31 Bred Heifers

EIGHTEEN outstanding IMPORTED HEIFERS of GAMMER, JILT, MISS BURGESS, GEORGINA and other top families. They sell bred to IMPORTED KUBAN of THORN, a Bull of great Type, Style and Thickness. . . . THIRTEEN DOMESTIC HEIFERS, the pick of our herd, rich in the blood of the great bulls we have used. They sell bred to RAONA'S BURGESS ESTON 7th, the 1945 National Champion.

13 Open Heifers

FOUNDATION FEMALES of modern type and carrying the blood of QUALITY MARSHALL 3d, ESTON of QUALITY and other great Hopley sires. They are real attractions.

34 Cows with Calves at Side

Representing the COMPLETE DISPERSION of the carefully founded herd of the late EARL MAY, of SHENANDOAH, IOWA.

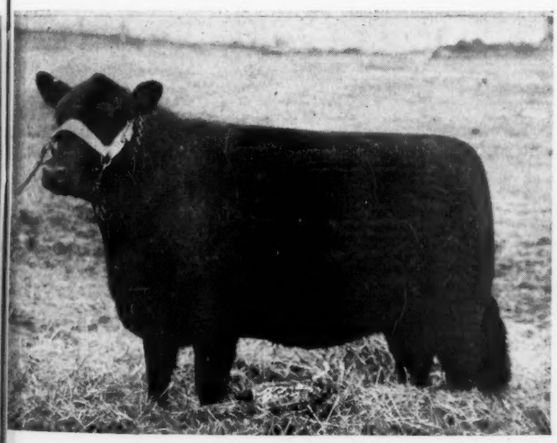

Center—
Lot 33—BETTY C. of PLAINVIEW 3d, by ERIC BARMAR

Left—
Lot 17—IMP. EDELA ERICA 2d, by JAMIE of KILHAM

Right—
Lot 23—IMP. BLACK BESSIE of WHITESTRIPE, by JAMIE of KILHAM

Wayland Hopley Farms — Atlantic, Iowa

WAYLAND HOPLEY
ROY G. JOHNSTON, J. E. HALSEY, Auctioneers

LARRY DUPREY, Herdsman

WAYLAND HOPLEY, Jr.
R. H. (DICK) HAHNE, for Aberdeen-Angus JOURNAL

We take this Opportunity

to thank the Buyers and Contending Bidders whose support made our First Public Draft Sale one of the Better Events of the Spring Auction Season...

Believing that there is a great need for more and better Aberdeen-Angus cattle, and in hopes to contribute to the improvement and expansion of the breed we founded Greenmere Farm Herd on individuals selected both from public auctions and at private treaty. A number of Top Cattle were selected and it is gratifying to note the Get of Our Herd Sires from our better females proved that our selections were of proper type and quality.

▪ ▪ ▪

Drop in at any time to inspect our breeding herd
Everyone is Welcome at Greenmere Farms, the herd
of INDIVIDUALITY with BLOOD of CHAMPIONS

ROBERT E. GREEN, owner

Farm located on U. S. Highway 41

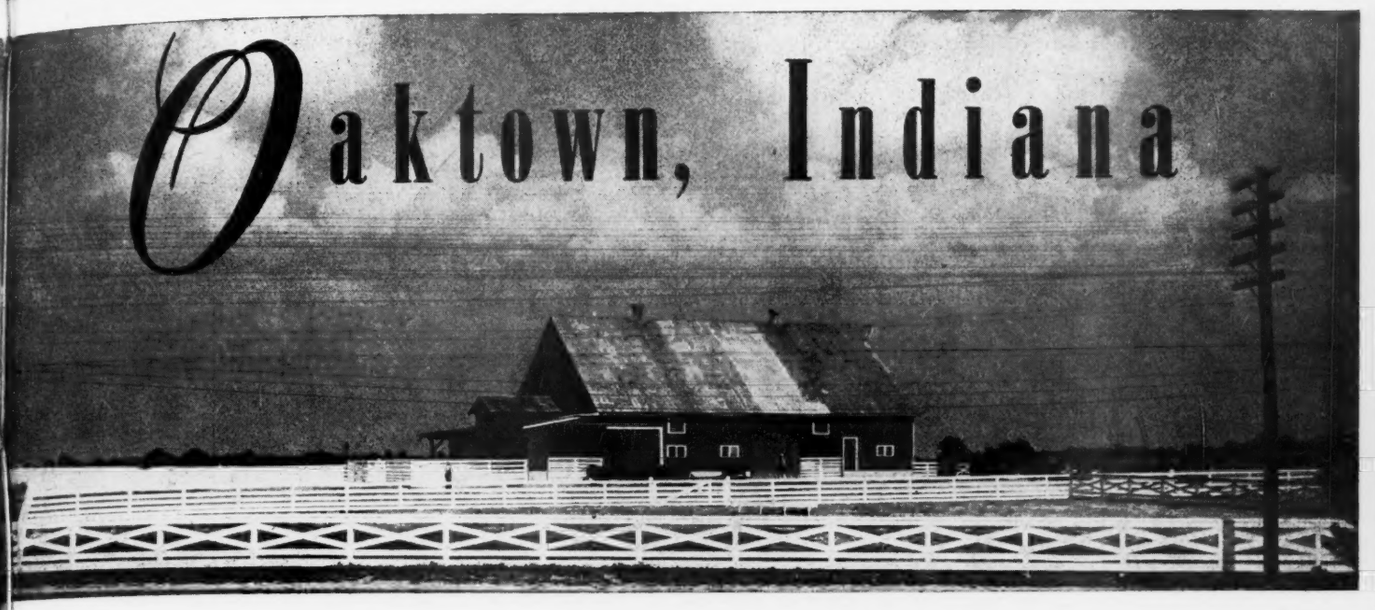

We Especially Wish to Thank the following Buyers

. . . . . and Our Best Wishes go with the Cattle they Selected

A. D. BRADSHAW	Smithshire, Illinois
STARNER BOND	Oaktown, Indiana
M. R. LANKFORD	Mt. Carmel, Illinois
J. GARRETT TOLAN	Pleasant Plains, Illinois
GOLDEN DAWN FARMS	Carthage, Indiana
VOORHEES FARMS	Fairmount, Illinois
C. H. WALTERS	Piper City, Illinois
PAUL SCHAFER	Allendale, Illinois
EDWIN CISSNA & SONS	Chrisney, Indiana
REVERIE KNOLL	Danville, Kentucky
C. L. BARTLEY	Terre Haute, Indiana
DR. I. D. WHITE	Clinton, Indiana
RAY SNOW	Bedford, Indiana
JOHN BUTTS	Brazil, Indiana
B. A. DYE	Princeton, Illinois
DALLAS BARNHART & SON	Fortville, Indiana
ROBERT BORUFF & SON	Bedford, Indiana
H. F. METZ	Boonville, Indiana
BEAVER RIDGE FARM	Middletown, Indiana
GLENN BRUTUS	Pinevillage, Indiana
PRINCETON FARMS	Princeton, Indiana
W. A. RAFFERTY	Morocco, Indiana
DIXIE STOCK FARMS	Danville, Kentucky
TOMLINSON FARMS	West Frankfort, Illinois
THOMAS TROY	Hammond, Indiana
GOOSE CREEK FARMS	Muscatine, Iowa
TIM PIERCE	Creston, Illinois
G. C. SLIFE & SON	Milford, Illinois
DR. J. H. CROWDER	Sullivan, Indiana
A. E. THOMPSON	Owensville, Indiana
W. E. McCLURE	Henderson, Kentucky
HUGH MAY	Elletsville, Indiana

Highway 41 | 1 Mile North of Oaktown, Indiana

JACK HOTTLE, herdsman

. . . Foreign News . . .

Good demand at fairly favorable prices was realized in a series of Aberdeen-Angus bull sales in Scotland and England at Inverness, Stirling, Elgin and Newtown St. Boswells. Grand champion at Inverness was a January yearling son of Juror of Dounside which sold for $640.00. Average on the ninety-two bulls was $233.00, or about $6.00 lower than a year ago. The Shorthorn average of $269.00 was about $12.00 per head lower than at the 1946 Inverness auction.

Prices at the Elgin bull auction were about the same as at the 1946 sale with the top $386.00. The same situation prevailed at Stirling. At Newtown St. Boswells, however, Aberdeen-Angus prices were off rather sharply compared with a year ago, with Shorthorns suffering a lesser reduction. Top for Doddies was $765.00 for a January yearling by Bard of Haymount from the Todd herd at Kelso.

■

SOME RELIEF.

Further relief in the drouth conditions in Australia is reported with moderate rains in some sections. However, dry weather has prevailed in some localities for five years. The maize harvest was reported seventy-five per cent below normal and that of grain sorghums fifty per cent less of the normal yield. As a result little grain was moving at the government ceiling and a flourishing black market existed in the interior.

Sharp reductions in numbers of cattle and sheep were reported in many areas. Death losses in herds and flocks ran as high as seventy-five per cent in the worst drouth areas.

■

HIGHER DODDIE PRICES.

With the exception of Ayrshires more Aberdeen-Angus cattle sold for better than $400.00 in Scotland than any other beef or dairy breed. There were 305 head selling above that figure in 1946 compared with but fifty-five animals at $400, or better, in 1938. Aberdeen-Angus sold at auction in 1946 totaled 1,620 against 2,013. Reflecting the government's policy of discouraging beef production and aiding dairy farmers were the Ayrshire figures showing 5,590 head sold at auction last year against 2,220 in 1938.

That a reversal of this anti-beef thinking may be under way is contained in the Government's farming policy report for 1947 encouraging greater production of live stock and live stock feeds.

■

GOOD PASTURE YEAR.

That cattle in Argentina are going into the fall and winter months in the best condition in many years is indicated by that government's report on forage conditions. In practically all sections grazing was described "good" and "very good."

■

Vaccination against Bang's disease with U. S. Strain 19 is being practiced in Australia on a limited scale, but with very good results. General adoption of the program is being delayed by the critical shortage of veterinarians, says a press report from "down under."

■

MORE BULLS LICENSED.

Licensing of bulls in England shows a gain for Aberdeen-Angus and Herefords, but a rather sharp decline for Shorthorns. Last year 458 Aberdeen-Angus bulls were licensed compared with 373 in 1945; Hereford figures were 1,740 against 1,281 and Shorthorns 14,643 against 16,076.

■

Trichomoniasis, a genital disease in cattle leading to sterility, is reported for the first time in Australia. Up until now that nation has been free of the ailment, which was believed to have been brought in through importations. Appearance of the ailment in Tasmanian herds was providing proponents of artificial insemenation with added ammunition.

■

THE ROYAL DUBLIN SALE.

Severe snow storms cut down the number of buyers present at the Royal Dublin Society's annual show and sale of beef bulls. Aberdeen-Angus championship was won by Miss Violet Tynte, of Dunlavin, County Wicklow, on a March yearling of Harviestoun blood lines. The champion topped the breed sale at $488.00.

■

There was considerable talk of permanent indoor headquarters for the annual Perth show and sale. Criticism of foreign visitors,

WALKING HORSE FARM
Purebred Angus
ROSEMONT, N.J.

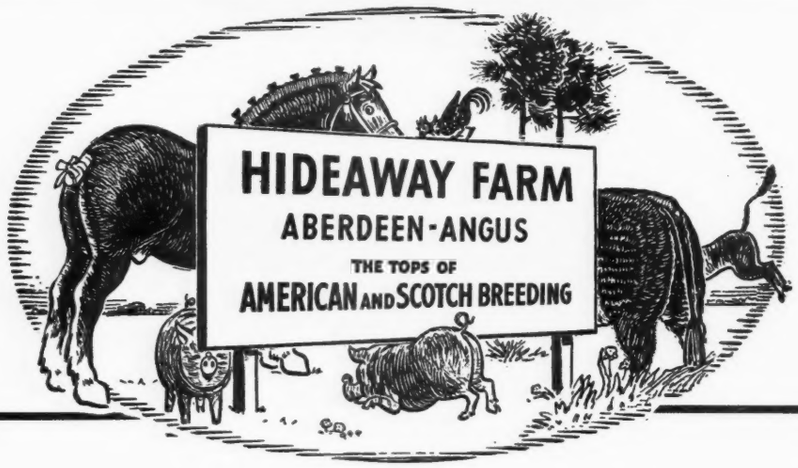

Don't Sell Pride Erics Short

It would appear that gratuitous advice is being handed out to the effect Pride Eric bulls don't produce good calves. The advice indicates all the calves have one or another of many faults. This advice might be given with the best of intentions. Anyway, let's have a look at the recent record.

At the Chicago sale seven Pride Eric youngsters sold for an average of $787.00—against an over-all average of $903.00—not too bad.

At the Eastern Regional sale three Pride Eric youngsters sold for an average of $925.00—against an over-all average of $886.00—pretty good, we'd say.

Compared with this record the animals touted by the defamers sold for an average of less than $460.00. Looks like somebody might have an interest in spreading a canard as a sort of smoke screen.

Again we say

Don't Sell Pride Erics Short

W. G. MENNEN, President — CHESTER - NEW JERSEY — SILAS THOMAS, Manager

through the years, to the antiquated system of an outdoor winter show may bring some results. As one Scottish paper puts it "the move for a permanent show yard should have been taken twenty-five years ago."

■

DODDIES QUARANTINED.

The 45th annual spring show and sale of Aberdeen-Angus cattle at Reading ran into unexpected difficulties when the area around this English city was quarantined for foot and mouth disease. The cattle had been judged but the quarantine was put on just before the auction.

Grand champion bull and supreme champion of the show was Evendor of Hampton Lucy, shown by Burton and Standring, of Warwick. The same firm had champion female and reserve supreme champion in Evaboxa 4th of Hampton Lucy. Both champions were sired by Petrockin of Dalmeny.

Just how long the Aberdeen-Angus cattle will have to be held at the Reading show grounds is not known. In the meantime two new outbreaks of foot and mouth disease were reported in Scotland.

■

TO IMPORT VIRUS.

The Argentine ministry of agriculture is authorizing registered laboratories to import lingual epithelium from animals inoculated experimentally with foot and mouth disease virus. The product, chiefly from England, will be used in preparing vaccine for use against the dread disease. Experimental work so far indicates fair success in vaccination against foot and mouth disease.

■

"DOUBLE DAYLIGHT" TIME.

Farmers of England and Scotland are none too pleased over the labor government plan to impose "double daylight" savings time this summer. It was pointed out that on many farms that chores would start at three A. M. under this plan. Proponents of the measure said it would give workers "two more daylight hours for golf and tennis", although an agricultural spokesman pointed out that the saving could be affected by having shops and factories start the day two hours earlier, by standard time.

■

DEFER DODDIE IMPORTS.

The plan of breeders in Scotland to send a large shipment of Aberdeen-Angus bulls to Australia has fallen through due to the

Hockhockson Farm

EATONTOWN . . . . NEW JERSEY

Herd Sires:

Bandolier of Don Head 3d
Oldfields Pride Eric 18th
Black Eric of Troy H. F.
Jupiter Eric of Eynsham
(Imported)

■

ACCREDITED VACCINATED HERD

■

DR. R. A. COOKE, Owner — A. N. SCHANCK, Supt.

Our Purchases from

"The Home of the Phenomenal Bardoliers"

have Paid Big Dividends

Blackbird Blossom of Anoka 5th 694359--a beautiful Edwards Bros. cow sired by the great Bandolier 10th out of one of their good cows, Blackbird Blossom of Anoka 3d 598580--dropped an exceptional Bull Calf--the last son of the famous Black Bardolier 480883.

Eloquent Lady W. F. 730642--said by Dr. J. J. Hendren to be the best cow on his farm--was purchased with Bull Calf at side by Lot 1, Blackbird Bardolier G. R. 741801--and re-bred to Blackbird Bardolier G. R. 3d 794617. Now we have another grand Bull Calf, giving us three young Bulls, sired by top bulls from the "Home of the Phenomenal Bardoliers".

Visitors always welcome

Eugene K. Denton
Owner

New York Office:
1 West 57th St.

White Gates Farms

Flanders, Morris Co., New Jersey

inability to secure bulls at a moderate figure.

However, the secretary of the Aberdeen-Angus Society of Scotland, Alexander Keith, will fly to Australia for the Sidney Show and will visit leading herds to determine needs. It is hoped by Australian breeders that a plan can be worked out to get top Doddie sires into herds.

In the meantime New South Wales has received an importation of a bull and six heifers from Canada. The bull is Eblinette's General of Ada and the heifers include the junior champion of the Brandon show, and a first place winner at the same show.

REVELATION

How many good things of this earth
Have come to us disguised;
White rays of truth reveal the worth
Of what we once despised.
—By HARRIET SWAN SPENCE

Dee-L-Vee Farm

★

Our Herd Sire:

Eventuation of Cremona 9th

Sired by GLENCARNOCK ERIC of CREMONA, the 1940 International Grand Champion. His calves have met with much satisfaction, where shown or where offered for sale.

★

D. L. VOLKER
Owner

EDEN, NEW YORK

Letters to the Editor

STARTS TWO NEW HERDS.

Aberdeen-Angus activity in New England, as reported by M. C. Sherman, of Newmont Farms, includes two recent sales of foundation stock for two new herds. "First, we recently sold to Nelson J. Griffin, Plainfield, New Hampshire, five open heifers. One is by Wintonier 4th and four by Eric 5th of Cremona. Eric 5th is a son of Glencarnock Eric of Cremona, and is now in the herd of Clyde Turner, Oak Grove, Louisiana. With these heifers went the nice bull calf, Prince of Newmont, by Prince of the Seas, he by Bemaster of Dalmeny, and out of the mother of our good young bull, Stately of Newmont, who was sired by Wintonier 4th.

"To Irving Pockel and H. C. Cookingham, of Pinebrook Farm, Medway, Massachusetts, went another group of five heifer calves, one by Eric 5th of Cremona and the other four by Prince of the Seas. These gentlemen selected a smooth bull calf, Bemaster Eric of Newmont, a grandson of two famous sires—Glencarnock Eric of Cremona and Bemaster of Dalmeny."

Herbert's Hill Farms

. . . . . West Chester, Pennsylvania

A few heifer Calves now for sale, sisters to our champions.

T. B. and Bang's Accredited

HERBERT F. SCHIFFER, President

DODDIES BOUGHT THE FARM.

Dean W. Hale, of Bloomington, Kansas, is a new life subscriber who, in six years, bought a farm with a herd of commercial Aberdeen-Angus. "I was raised among a good herd of grade Aberdeen-Angus cows and in 1936 started on my own with a few cattle. With a lot of good advice from my old friend, Johnson Workman, of Russell, Kansas, and with a lot of good luck, managed to accumulate enough cattle by 1942 to buy a good river bottom farm of 210 acres.

"I cut my herd down a little bit too small in order to pay for this farm but have the herd built up to forty cows at present. However, I have had the misfortune to be hit with Bang's. So I now have fifteen on feed and have vaccinated the remainder. I have only seven registered cows and a good bull, which I purchased from Simon Angus Farm at Maize, Kansas. I hope that when I have a few more registered cattle you will be hearing from Ash Grove Angus Farm."

TOP SELLING STEER.

Dr. W. B. Lutes, veteran Doddie breeder of Merino, Colorado, points out that the January JOURNAL account of the $6.00 Indiana steer as "top selling Doddie of the country" was exceeded by Don Harkness, of Colorado, at the American Royal. Don's steer brought $10.00 per pound.

"I believe this is a world's record price for a reserve champion steer. This steer, after going lame and failing to make weight for the 1946 National Western, was eased up on feed and then carried on for the Royal."

The Harkness calf was bred by Dr. Lutes and was sired by Royalist of E. C., "a son of Imported Royalist of Logie. He was out of a Blackcap Blackine cow whose grandam I got from Billie Cash in Iowa a number of years ago."

Ess Kay Farm

Our Herd Sires:

Dunwalke Ensign 2d and **Rally Black Envious 12th**

We are now offering a few Sons and Daughters of these Bulls for sale.

East Aurora — SEYMOUR H. KNOX, Owner

New York — LYMAN F. BAKER, Superintendent

H & L Farms

Watch for
Our Consignment

H & L Farms — H. E. WETTERBERG

Marlboro, New Jersey — DR. LOUIS F. WETTERBERG

Dancote

Extends Congratulations and Best Wishes

To the following who have recently purchased Cattle: C. E. Bauer & Son, LaMoille, Illinois; L. C. Haven, Smethport, Pennsylvania; Robert Wendt, Rochester, N. Y.; Wm. Dempsey, Jr., Scottsville, N. Y.; L. C. Minekime, Charles Spicola, and Leo Winter, all of North Collins, N. Y.; and Milton Crouse, Crouseville, Maine.

★

A Few Well Bred COWS for SALE.

★

Clayton C. Taylor, Lawtons, N. Y.

Coming Fairs

August 4-9—North Montana Fair, Great Falls.
August 4-9—Ionia Free Fair, Ionia, Mich.
August 5-10—Northern Wisconsin Fair, Chippewa Falls.
August 8-17—Illinois State Fair, Springfield.
August 9-15—Ozark Empire Fair, Springfield, Mo.
August 11-16—Midland Empire Fair, Billings, Mont.
August 12-17—Audrain County Fair, Mexico, Mo.
August 16-24—Wisconsin State Fair, Milwaukee.
August 17-24—Missouri State Fair, Sedalia.
August 18-23—State Fair of West Virginia, Lewisburg.
August 19-24—Sioux Empire Fair, Sioux Falls, S. D.
August 20-29—Iowa State Fair, Des Moines.
August 23-29—Ohio State Fair, Columbus.
August 23-September 1—Minnesota State Fair, St. Paul.
August 25-30—Colorado State Fair, Pueblo.
August 25-September 1—DuQuoin State Fair, DuQuoin, Ill.
August 26-September 1—Heart of Illinois Exposition, Peoria.
August 28-September 7—California State Fair, Sacremento.
Late August—Great Jones County Fair, Monticello, Iowa.
August 29-September 5—Indiana State Fair, Indianapolis.
August 29-September 7—Michigan State Fair, Detroit.
August 31-September 5—Nebraska State Fair, Lincoln.
September 1-11—Maryland State Fair, Timonium.
September 2-6—South Dakota State Fair, Huron.
September 6-12—Kansas Free Fair, Topeka.
September 6-13—Kentucky State Fair, Louisville.
September 7-13—Saginaw County Fair, Saginaw, Mich.
September 7-13—Brockton Fair, Brockton, Mass.
September 9-13—York Interstate Fair, York, Pa.
September 9-13—Eastern Idaho State Fair, Blackfoot.
September 13-20—Tulsa State Fair, Tulsa, Okla.
Sept. 14-19—Kansas State Fair, Hutchinson.
September 14-20—Eastern States Exposition, Springfield, Mass.
September 15-20—Tennesse State Fair, Nashville.
September 15-20—Arkansas-Oklahoma Livestock Show, Ft. Smith, Ark.
September 20-26—Oklahoma State Fair, Oklahoma City.
September 21-28—New Jersey State Fair, Trenton.
September 21-27—Mid-South Fair, Memphis, Tenn.
September 22-27—Tennessee Valley Fair, Knoxville.
September 26-October 5—Southeastern World's Fair, Atlanta, Ga.
September 27-Oct. 5 (Tentative)—Ak-Sar-Ben Livestock Show, Omaha, Neb.
September 28-October 5—Oklahoma Free State Fair, Muskogee.
September 28-October 5—New Mexico State Fair, Albuquerque.
September 29-October 4—Alabama State Fair, Birmingham.
September 30-October 4—Mississippi-Alabama Fair, Tupelo, Miss.
October 4-11—Pacific International, Portland, Ore.
October 4-19—State Fair of Texas, Dallas.
October 6-11—Piedmont Interstate Fair, Spartanburg, S. C.
October 6-11—Atlantic Rural Exposition, Richmond, Va.
October 13-18—North Carolina State Fair, Raleigh.
October 13-19—Pensacola Interstate Fair, Pensacola, Florida.
October 18-27—State Fair of Louisiana, Shreveport.
October 18-25—American Royal Livestock Show, Kansas City, Mo.
November 1-9—Grand National Livestock Expos., San Francisco.
November 15-22—Baltimore Livestock Show, Baltimore, Md.
November 29-December 6—International Livestock Exposition, Chicago; Wm. Ogilvie, Mgr.

Canadian Fairs

July 7-12—Calgary Exhibition & Stampede, Calgary.
July 14-19—Edmonton Exhibition, Edmonton, Alta.
July 21-26—Saskatoon Exhibition, Saskatoon, Sask.
July 28-August 2—Regina Exhibition, Regina, Sask.
August 18-23—Central Canada Exhibition, Ottawa, Ont.
August 22-September 6—Canadian National Exhibition, Toronto, Ont.
August 25-September 1—Vancouver Exhibition, Vancouver, B. C.
August 29-September 7—Exposition Provincile, Quebec, Que.

1948

January 16-24—National Western Stock Show, Denver, Colo.
January 30-February 8—Southwestern Exposition & Stock Show, Ft. Worth, Texas.
February 4-15—Florida State Fair, Tampa.

Dr. Lutes is, of course, correct. The Indiana story and picture was intended for an earlier issue, but failed to find a place because of space limitations. In the meantime Don Harkness came along with "Doc" and beat the former mark by forty per cent. Things happen fast in the Aberdeen-Angus world.

■

BOUGHT SOME GOOD ONES.

Harry Dannenberg, of Gaylord, Kansas, who is also secretary-treasurer of the U. S. Center Breeders' Association, is a Doddie breeder who is wearing a broad smile these days. "I recently drove to J. Garrett Tolan Farms in Illinois," he writes, "and purchased a new herd sire who is Eileenmere 1020th, sired by Eileenmere 500th, and whose dam was a daughter of 85th. I also bought two bred heifers—one bred to Eileenmere 500th and one to Eileenmere 585th. These cattle look very good here at home and should develop into real producers."

■

STARTS A NEW BREEDER.

E. M. Gant, of Mineral Point, Wisconsin, who has done a lot of Doddie pushing in the southwestern part of the Badger state reports two sales—"I recently sold a bull and a heifer to Roy E. Weaver, of Shullsburg, Wisconsin, and two bred heifers and a bull to Henry Stahl, of Chilton, Wisconsin. Mr. Stahl is a new breeder and ought to be getting the JOURNAL."

■

A NEWER BREEDER.

In sending in his subscription Lester Sterchi, of Dundas, Illinois, mentions that he and his partner are rather new in the Aberdeen-Angus business, but are off to a good start. "I came to this farm two years ago and entered into a partnership with the

Glo-Bar Farms

Proven Herd Sire For Sale

A Splendid Individual 34 months of age. One of the best bred Bulls in the Southeast. Price very reasonable.

J. L. HERRON, STARR, S. C.

Creswell Farm, Forest, Virginia

Creswell Prince Burgess

A very good son of PRINCE ESTON QUALITY from a Miss Burgess dam sired by ENVIOUS BLACKCAP B. 10th. He is a real Herd Bull in type as well as in his excellent blood lines.

■

For Sale—A Few Bulls

Sired by BLUE RIBBON of BLACK BEAUTY, GENERAL LUCIFER of CRESWELL and BARRICADE of WINTON.

Joseph Schwerin **Forest, Virginia**

Cremona Farms

MAJOR GENERAL and MRS. HOWARD C. DAVIDSON, Owners

Mechanicsville - - - Maryland

Our Thanks and Congratulations

Go to MR. VAUGHN S. GRUNDY, of Princeton, New Jersey, and BRIARCLIFF FARMS, Pine Plains, New York, for their individual purchases of our two Heifers consigned to the Eastern Regional Sale.

■ ■ ■

We have a limited number of Herd Sire Prospects, Open and Bred Heifers for sale at the farm. . . .

■ ■ ■

Visitors Welcomed
T. B. and Bang's Vaccinated Accredited Herd

LEON T. GREENAWAY, Manager LeROY ALDERTON, Herdsman

owner, C. P. Porter. We had grade cows for the first two years. We have sold the grades and bought registered Aberdeen-Angus.

"Our herd consists of fifteen bred cows, a bull, and eleven young animals. We bought the cows and the bull when they were young and were able to hold our average investment at about $240.00. Our cattle are mainly of Eileenmere breeding. Mr. Porter and I are interested into building our herd into a good one and with the JOURNAL we will be able to keep up to date."

■

CHANGING OVER.

"I have been raising good commercial Aberdeen-Angus, using a pure bred bull, for several years," says Russell Cope, of Steeleville, Missouri, in sending in a five year subscription to the JOURNAL. "Last year I decided to get pure bred cows so I bought two bred heifers and sold three grade cows. I bought two more bred heifers March 10th at the Sunnyland Farms sale. I will sell some more of the grades this summer.

"The heifers I bought last summer each saved a calf—a bull and a heifer. The bull is a very good individual and I will keep him for a herd sire. I will sell the old bull as this youngster looks to be far better. My father, J. W. Cope, raised pure bred Aberdeen-Angus cattle for many years."

STARTS TWO SERVICE MEN.

After thirty-two years of raising "the Black babies" Earl M. Dale, of Blythedale, Missouri, is temporarily out of the business. But it wasn't the idea of the veteran Missouri breeder—rather doctor's orders and lack of help on the farm. "I got to talking big and now I have no cattle left to speak of. I sold the herd bull, two young bulls still on their mothers, and forty-seven females to Marshall Scott & Son and F. A. and Carl Pence, of King City, Missouri. Eldon Scott and Carl Pence are ex-service men and two fine boys who had some experience with Aberdeen-Angus before going into service. With the Blacks I sincerely believe they will still be serving their country as well as themselves. All I have left is a yearling bull and five bull calves.

"I hated to give up my cattle but they got me in the hospital in December for the first time in my life. While I was there I developed phlebitis in one leg and the Doctor said to stay off of it. I had sold the herd down to what I considered seed stock and had a young bull I was really proud of. He was Revolution's Bandolier H. B. 852464 that I bought of Harmon Brothers, Creston, Iowa. I considered him a find. He went to Scott & Son. Among the calves (a 100 per cent calf crop) were some real show prospects. Carl Pence and Hale Thompson are talking of making the circuit this year.

Certified 1604 **Hildene Farm** Accredited 16215

MANCHESTER, VERMONT

Registered Aberdeen-Angus—Young Breeding Stock for Sale
Now offering 2 Queen Mother, 20 month old Bulls

Herd Sire:

General of Le Baron 695819

Sire: EPPONIAN of ROSEMERE 8th — Dam: ESTHONIA of PAGE 5th

VACCINATED CALVES — Our Matrons are all of Royal Lineage

Broadwall Farm *Sells . . .*

At the Northern New England Sale
May 31st, 1947

Two Open Heifers by General 8th of Red Gate

Hartley Stock Farm Blood Lines Predominate

Greene J. C. FERGUSON, Owner **Rhode Island**

Silver Hill Farm . . . . . East Brook, Maine

Selling May 31st at the
Northern New England Sale, Rochester, New Hampshire

A Real Herd Bull Prospect and Two Top Females

All by SUNSET PROUDMAN, an outstanding
son of BETHEL BLACKCAP BANDY

E. S. DeMEYER, Owner — HUBERT E. CLAYBROOKE, Manager

"You tell them that I said it would pay them to carry yearly advertising in the JOURNAL. It paid for me."

■

PRODUCING.

Four cows bought as a foundation a year ago have produced one bull calf and five heifer calves, reports Ziksmund Divis, of Schuyler, Nebraska, a new subscriber. With this kind of production from his Aberdeen-Angus the Nebraska man figures it will not take him too long to grow into the business.

■

ORDERS ROAD SIGN.

An old subscriber who has been in the Aberdeen-Angus business a good many years is W. C. Graves, of Lemay, Missouri. In ordering a swinging road sign and two booster auto plates Mr. Graves states that he and his brother, E. H. Graves, of McCredie, Missouri, have a herd on the latter's farm headed by Ever Prince Repeater, a son of Ever Prince of Sunbeam. "I have been breeding Aberdeen-Angus in a small way for many years but other circumstances have prevented me giving to this job what I would like to do. However, I am stepping up operations somewhat and plan to put a few cattle before the public."

■

THE DEEP SOUTH.

Pickett Brothers, Fiztspatrick, Alabama, have not been in the Aberdeen-Angus cattle business very long but today have a herd of twenty-nine females of all ages. Of these eleven are older foundation cows that have been purchased over a period of several years. "Our herd bull is Highland's General 12th, from Highlands Farm, at Round Hill, Virginia."

■

A CAROLINA WINNER.

John C. Ferguson, of Franklin, North Carolina, encloses a clipping from a local paper telling of an Aberdeen-Angus steer which set a new record price for that state —$1.36 per pound. It was fed by Hayes Gregory, of Macon county, and was reserve champion at the Ashville Fat Stock Show, competing against eighty head.

The $1,169.60 steer was bred by Mr. Ferguson and was sired by Pridemere 8th of Rabuncroft and out of Beauty of Ridgwold.

■

ANOTHER STARTER.

George Puchta, of Rockaway Beach, Missouri, operates a general store as well as breeding beef cattle. "I recently purchased seven pure bred Aberdeen-Angus heifers and I hope to develop them into a good sized herd. I have a friend, Bill Sulgrove, at Forsythe, Missouri, who has around 100 head, and I expect to attend some sales with him.

"I have forty head of commercial whiteface cows which I intend to dispose of and buy some commercial Aberdeen-Angus, getting a good pure bred bull to go with these and the registered heifers. Enclosed find a check for a five year subscription to the JOURNAL."

Breeders' Forum

By MRS. H. HAMILTON HACKNEY

(Continued from page 64)

fit of his experience and advice in planning the barns and lots as well as in the selection of your foundation cattle.

Be sure you know what you want before you buy. Your geographical location and

the extent of your equipment, as well as your personal inclination, will largely determine the kind and scale of operation you can best undertake, whether it be a large commercial enterprise or a small top-notch pure bred herd. Careful study of the facilities available to you, attendance at as many shows, sales, and field-days as possible, and visits and discussions with breeders of established herds will help you immeasurably in choosing the right course.

Decide on the blood lines you want and try to purchase females which have common ancestors at least in the third or fourth generation, or closer, and these ancestors should be animals of good individuality and good production records whose names add value to the pedigree. This related ancestry, known as line-breeding, will enhance your chances of uniformity in production. Many breeders buy foundation females all sired by one bull to insure uniformity of type in the calf crop. Select females of correct type, paying attention to good heads, short, straight legs and short, straight backs, thickness, depth and a breedy, feminine look. Choose animals belonging to well-established families, not necessarily the fads of the moment, but of familiar names with a good record for production, which will not be hard to sell.

Buy from clean, healthy herds, from breeders with a good reputation for standing behind the animals they sell. The wisdom of purchasing animals vaccinated for Bang's disease depends upon the laws of the state in which you live and should be discussed with your State Veterinarian. It is wise to take out transportation insurance when the animals are moved to their new home, and many breeders carry individual insurance on expensive animals at least until they have produced a calf.

In choosing your herd sire, study the blood lines represented in your females and try to get several outstanding common ancestors within the bull's pedigree. An outcross bull, (one unrelated to the cow herd), may give you some very good calves and also some poor ones, so, for the beginner who wants uniformity in his calf crop, a line-bred bull, (one related to the cow herd), carries greater chances of success. Later, when he has had more experience with selective breeding, outcross animals of either sex may be introduced into the herd with great success. Judge the bull's conformation in many of the same respects as the female's, such as thickness, depth, straight back and fullness of quarters. However, the bull should be well-grown, although not coarse, his head should be strong and masculine, and his hide thin and loose, denoting quality. See as many of the bull's relatives as you can, his sire, his dam, his brothers and sisters, as they tell the story of prepotency. It is not advisable to select too young a bull, unless you are an expert, for, although you may be able to buy him cheaper, you are gambling on his future development. The herd bull should be individually better than the females, or you cannot expect to improve your herd. If, however, in spite of using every care in his selection, the bull does not effect improvement in your herd, get rid of him, for he is costing you money every time you use him.

Keep your breeding animals in attractive condition, not too fat, or their breeding ability may be impaired, not too thin, or they will not impress prospective customers with their worth. A herd sire should be given grain in the winter, and young bulls and heifers should be fed enough at all times to insure their proper development.

Do not start out with the intention of picking up bargains here and there as a way of establishing a good herd, or you will end up with a conglomeration of mixed types and blood lines whose production will be equally mixed. There are exceptions to this statement, but it generally holds true that if an animal sells cheaply, there is a good reason for it. It has been our experience that the best animals, although their initial expense was greater, have returned the biggest dividends, both in respect to the value of their production and the pride and satisfaction of the owner. Buy the best you can afford, whether you plan to establish a commercial or pure bred herd.

When you have acquired the equipment necessary for the good management of your herd, you are ready to install the cattle on a sound and practical basis, but to the list one more item must be added, perhaps, in the last analysis, the most important piece of equipment of all, expressed in the oft repeated phrase, "The eye of the master fatteneth the cattle." It is the sustained personal interest and enthusiasm of the owner which can make a herd grow great over a period of years.

By GEORGE PORTEOUS

(Continued from page 64)

hopes, his fears, and his joys now commence. Maybe some of the heifers he bought are a bit corn fat and do not settle in calf right away, he will have to be patient, let them lose a little flesh, then, maybe warm up with a little feed (flush them a little) and they will usually breed all right.

Good fertile pasture is essential for good results—so if your pasture is a bit thin, fertilize it plenty and often—but not when the cows and calves are grazing on it.

LAUREL HILL

Invites your inspection of our consignment to the

Northern New England Sale, May 31

One Herd Bull Prospect

By BETHEL BLACKCAP BANDY; a full brother to the good Heifer purchased by Edwards Brothers.

Two Bred Heifers—Two Open Heifers

See these Cattle at the Farm Anytime

GEO. B. FOWLER, Owner **J. E. LATHROP, Manager**

Hampden County Training School

Consigns to the

Northern New England Sale

May 31, 1947 - - - Rochester, New Hampshire

3 Open Heifers - 1 Bred Heifer

3 Daughters of Sunset Quiet Lad 2d 654140

He a son of Prideman 17th of Alpha Road.

1 Daughter of Sunset Bandy Eric 818202

He a son of Bethel Blackcap Bandy.

THOMAS F. REIDY, Superintendent **Feeding Hills, Mass.**

Always have salt and mineral handy for them to lick.

In winter I like to handle cattle in open sheds where they can go out to the pasture anytime they want and whenever the weather is not too bad they love it. Its healthier, too, also saves bedding in the sheds and the cattle leave much of their droppings and urine on the pasture where it belongs. Unless in special individual cases, silage and hay are a good winter ration. Be gentle around cattle, Scratch them with something whenever you can. Gentleness pays dividends and the cattle are less troublesome to handle when calving or something has to be done to them.

Feed the calves grain as soon as they will eat. The easiest way is to put grain in a creep where the cows loaf most, and bed the creep and so make it attractive to invite the calves in. Make friends with the calves and halter the heifer and the best bull calves early. Calves from some bulls are easy to break and just naturally gentle, calves from others are just naturally mean and should be educated—some call it broke—early. These wild ones get hard to handle after they grow up, uneducated, but often are the best broke and easiest to handle after they understand things. Consider saving the best bull calf or maybe two as bulls and feed them for your state sale or private sale. You don't miss anything that way and may make some money or learn a lot. **Feed every calf and give every calf a chance.** Sometimes they will fool you and be better than you ever dreamed possible. (I seldom steer a bull calf till I am sure he won't do me more good as a bull, but that is not always practical.)

Get out to as many sales and field days as you can, compare and criticise FREELY with the idea of learning, not knocking. See the good in the other fellow's cattle. No one has all the best cattle and if you hear someone calling one of your own favorites a "Jughead"—and she is'nt—just forget it and put it down to poor breeding in the man and not of your heifer.

As to the present hue and cry for larger cattle; a beginner had better forget that or leave that to the hog men, who are famous for jumping around with different types. Aberdeen-Angus cattle have made their remarkable record on their inherent fleshing qualities and their marbled beef and anyone who selects large cattle may be flirting with the possibility of losing these qualities. Personally, large cattle never made me any money. They either did not milk sufficiently or they did not breed often enough or their calves just were not worth anything.

Last fall we sent a cow to market that raised a thinner calf. She weighed 1400 pounds at Baltimore off grass not fat just in good shape. Recently we sent two others to Baltimore. They weighed 2470 and brought sixteen cents. They were not fat, but also in good condition. But though they raised beautiful heifer calves last summer and came in heat in the fall and we let them go as they were eleven years old and we have enough herd anyway. I called these two good cows. Anyone who wants them larger than that can have them. I don't. From cows like these two (and smaller cows, too) I could always raise a show bull calf to 1000 pounds as fast as the fellows of other breeds and I am sure on less feed. And the smaller cows have always bred more regularly and milked better and just made more money.

Those who want to start a new herd of so-called "big Angus" can go ahead. It's a free country now. But its too bad the Shorthorn men and the Hereford men spent so much time a few years ago desperately trying to get their cattle to look the Aberdeen-Angus type even if they could not put that marbled meat into them. I think then looking at the record of championships the Aberdeen-Angus have made under adverse conditions often they can afford to lose a few championships now on foot till all this hub bub of our size dies down. After that we will still have our Aberdeen-Angus "as you were". What the other fellow will have! The Lord only knows.

Farm and Ranch for Sale

2400 Acres Deeded land of which 400 Acres are under Irrigation; 80 Acres seeded to Alfalfa; 65 Acres to Tame Pasture; 50 Acres new Alfalfa Breaking; Irrigation canals and creek right through the place, so lots of Stock water.

Round roof Barn 44x48; 3 Car Garage; 8 Room House; Delco Light and Pressure Water System; 50 Head of REGISTERED ABERDEEN-ANGUS also 250 to 300 COMMERCIAL ABERDEEN-ANGUS CATTLE. Will sell all for $90,000.00. Arrangement can be made to include Farm Machinery.

E. P. Berg **Millicent, Alberta**

Newmont Farms, Claremont, New Hampshire

ABERDEEN-ANGUS

Don't miss a visit to the

New England Sale, Rochester, New Hampshire, May 31st

•

Our Consignment

Rose Briar of Newmont 906085

A Classy Young Bull; Calved September 21, 1945; Vaccinated; In Style, Smoothness and Quality he is like his sire WINTONIER 4th, THE INTERNATIONAL GRAND CHAMPION BULL in 1941. . . . His dam is by REPEATER of WHEATLAND 4th; certainly a Top Strain.

Karama of Newmont 918363

An especially desirable Heifer; Calved June 21, 1945; Vaccinated; Sired by GLENCARNOCK ERIC of CREMONA 2d, by the INTERNATIONAL GRAND CHAMPION, GLENCARNOCK ERIC of CREMONA. . . . Her dam, TACARO KARAMA, is sired by GENERAL of CREMONA, a half brother to the CHAMPION, and out of a Cold Saturday KARAMA. . . . **Furthermore, KARAMA of NEWMONT, was served January 1, 1947, by STATELY of NEWMONT, a very good son of WINTONIER 4th.**

Display Barn is on the all weather State Road routes Nos. 11 and 103. . . . Cattle can be seen night or day. . . . Vaccinated Herd.

Mr. and Mrs. M. C. Sherman, Owners **Max C. Sherman, Jr., Herdsman**

Flying Cloud Farms

Alstead Center - - - - - New Hampshire

Consigns to the

Northern New England Breeders' Sale, May 31st

Rochester, New Hampshire

■

Three Open Heifers

Sired by

Sunset Menelaus 2d and Sunset Proudman 3d

This Farm breeds on SUNSET Blood Lines of Laurel Hill Farms.

■

T. T. Whitney, Owner, Alstead, New Hampshire

(SIGN OF THE FLYING CLOUD)

Association Bulletin

(Continued from page 62)

the grand championship and reserve grand championship of the Tri-County 4-H Baby Beef Show at Madison, Virginia. Irvin Groves, of Syria, Virginia, exhibited the grand champion while Jimmy Graves, of Syria, exhibited the reserve champion steer. The grand champion came from the heavyweight class and the reserve from the lightweight class.

■

KNOX AND LICKING COUNTIES ORGANIZE ABERDEEN-ANGUS ASSOCIATION.

Aberdeen-Angus breeders of Knox and Licking counties recently joined forces in Ohio to organize the Knox-Licking Aberdeen-Angus Breeders' Association. The group elected George K. Conrad, of Utica, president; Clyde Norris, of Gambier, vice-president; and Kenneth Hoover, of Frazeysburg, secretary-treasurer.

The new association will hold a special show at the Knox County Fair in July and a sale in October. The sale will include fifteen to twenty club calves.

■

600 ATTEND ATLANTA, GEORGIA, FAT CATTLE SHOW AND SALE.

More than 600 people attended the Atlanta Fat Cattle Show and Sale at Atlanta, Georgia, where eighty-five Aberdeen-Angus, 167 Hereford and three Shorthorn steers were shown.

Winning over all breeds was a 1252-pound Aberdeen-Angus steer shown by Howard Nix, of Jefferson, Georgia. This 16-year old FFA member's steer was bred by Dogwood Angus Farms, of Jefferson, and sold for sixty-one cents per pound. Runner-up in the contest was another Aberdeen-Angus exhibited by Howard Usher, also of Jefferson. Young Usher is a 13-year-old 4-H Club member and his calf brought forty-one cents per pound. The calf weighed 1077 pounds. It was bred by Johnson Brothers, of Jefferson.

■

LAWRENCE WEISS HEADS MARION COUNTY, OHIO, GROUP.

Lawrence Weiss, of Marion, Ohio, was elected president of the Marion County Aberdeen-Angus Breeders' Association. This group was recently organized. Other officers named by the Ohio breeders are vice-president, Oscar Murphy, of Morral; and secretary, Earl Augenstein, of Marion.

■

STEER CHAMPIONSHIP TO ABERDEEN-ANGUS IN BATON ROUGE STOCK SHOW.

Grand champion steer of the Louisiana Fat Stock Show at Baton Rouge was an Aberdeen-Angus shown by Jimmy McCrary, of Shreveport. The 880-pound winner was bred by Dr. A. V. Young, of Shreveport.

■

SEND REGISTRATION CERTIFICATE WITH TRANSFER APPLICATION.

In the thousands of requests for transfers that are handled each month, many requests arrive without proper papers and require us to write the breeder for further information. This needlessly holds up the transfer of the animals.

Frequently the breeder applying for the transfer of an animal fails to include with his application the certificate of registration. At ALL times this is necessary. If the certificate of registration has been lost, then a duplicate certificate must be obtained from the association.

In applying for a transfer when the animal is registered on the old form of certificate issued prior to October 1, 1946, all previous transfers and the certificate should accompany the application. A certificate on the new form will be issued which will show registration and all transfers of the animal.

Where a calf has not been registered prior to sale, the application for transfer and the application for registry may be made at one time. Both applications should be filed simultaneously, thus avoiding delay and unnecessary correspondence.

■

JAMES BROWN, EUTAW, ALABAMA SHOWS GRAND CHAMPION STEER.

James Brown, of Eutaw, Alabama, exhibited the grand champion steer of the Montgomery, Alabama, Fat Stock Show for negroes. The steer was an Aberdeen-Angus.

■

MISSISSIPPI STATE ROUNDUP GRAND CHAMPIONSHIP TO ABERDEEN-ANGUS

Exhibitors of champion and reserve champion steers of county shows assembled recently at Greenwood for the Mississippi State Roundup. An Aberdeen-Angus shown by Eric Beidenhorn, of Vicksburg, Mississippi, took the all-state title with his grand champion steer.

■

PALOMAR ABERDEEN-ANGUS RANCH SUPPLIES WESTERN TRADE.

Since the first of January, the Palomar Aberdeen-Angus Ranch, of Pala, California, has placed nine carloads of commercial females and one car of steer calves plus a

It is indeed a pleasure to take this opportunity to extend to those, who purchased cattle or were contending bidders at our recent successful sale.

Our Sincere Thanks

Good Cattle Pay

Frankly, most any kind of live stock will "pay off" today—but, the proportionate kind of profit to be realized is overwhelmingly in favor of TOP QUALITY. We are surely pleased that our recent offering merited the widespread attention and interest that resulted in a very satisfactory sale average. This assures us that we have the kind particular breeders want.

JOHNSTON BROTHERS

ROY G. CHESTER B. NOAH E.

number of small lots of registered bulls and females from its herd, reports Earl G. Ryan. This signifies the prominent place Aberdeen-Angus are playing in the West coast live stock industry.

■

LIST OF MEMBERS FOR THE MONTH OF MARCH 26 TO APRIL 26

CALIFORNIA—James Ray Steves, Fulton, Rd., LaVerne; H. W. Parmelee, 811 W. Seventh St., Los Angeles; Mrs. Margaret P. Austin, Dry Creek Ranch, Santa Ynez; Star Lane Ranch, Santa Ynez, E. C. Rhoden.

COLORADO—Donald B. Rooks, R. 4, Grand Junction; O. L. Troxel, 1616-13 Ave., Greeley; Damon L. Koch, Sunnysside Farm, Haxtun; Orgish Ranch, McCoy, Paul H. Orgish; Olbert Bros., Oxford, John P.-Ernest T. Olbert.

GEORGIA—John A. Tyler, R. 3, Americus; James R. Paulk, Moultrie.

IDAHO—Mr. & Mrs. Clarence Stengel, Priest River.

ILLINOIS—Cecil T. Shuck & Son, Assumption; W. S. Beard & Sons, Avon, J. Harold Beard & Scott Beard; C. B. Taylor, Benton; Arnold A. Clayton & Son, Camden; Roscoe Bennett, Clayton; Ira C. Fouts, Lewistown; John H. Warnes, Longview; Louis Jacquot, R. 2, Murphysboro; Evan F. Nelson, Oneida; Charles Durbin & Son, R. 4, Pana; John Ark, Jr., Paxton; LeRoy Jones, Richview; A. L. Roberts, 223 E. Main St., Streator.

INDIANA—Cross-View Farms, Daleville, I. Leon Calvert; Dallas Barnhart & Son, Fortville; John W. King, Greencastle; Ernie Higgins, R. 2, Madison; E. E. Ray, R. 1, Montgomery; N. Bosley & Sons, R. 2, Paloi; Howard Thornburg, Parker; Ralph Stotler, R. 1, Rensselaer; Frank C. Peters, R. 4, Richmond; Kitterman Farms, Shirley, V. Kitterman; C. L. Bartley, Sr., R. 7, Terre Haute; E. B. Steffy, R. 1, Vincennes; G. Ray Griffith, Whiteland; Harry White, R. 2, Winamac.

IOWA—G. R. Thompson, Bloomfield; Graham W. Godby, Earlham; L. L. Holzhauser, Hedrick; D. T. Lenz, R. 1, Mt. Vernon; Leemon Alexander, R. 3, New Sharon; W. E. Gray, New Virginia; L. G. Robertson & Son, R. 2, Oxford; Charles S. Wilson, 3014 Stone Park Blvd., Sioux City.

KANSAS—Donald Morton, Argonia; Frank L. Crabbs, Shamrock Valley Farm, Arlington; Charles V. Bacon, R. 4, Hutchinson; Wilbur W. McFadden, Mullinville; E. J. Phillips & Sons, Sabetha; E. Linge, R. 4, Topeka; Ernest Woolworth, R. 2, Wichita.

KENTUCKY—William Fred Barham, Brandenburg; C. J. Fitzgerald, Sr., Cynthiana; William C. Hodge, R. 1, Henderson; Howard Stamper, Star Route 6, Lancaster; Calvert & Eubank, Lawrenceburg; W. G. Land & Reuben E. Naylor, R. 1, Lexington; Ollie Gusler & Son, R. 2, Sonora.

LOUISIANA—Alphan Klumpp, R. 1, Box 204, Basile; Arteleus Miller, R. 1, Box 207, Church Point.

MARYLAND—D. Raymond Snively, Delamere Farms, Boonsboro 1.

MICHIGAN—Phillip M. & Mildred I. Welsh, R. 3, Croswell; William Akers & Son, R. 1, Box 247, East Leroy; Roland V. & Leona Remington, 4200 W. Saginaw Rd., Lansing 15.

MINNESOTA—F. W. Miller, Mapleton; Grant Boreen, Twin Valley.

MISSOURI—W. L. Kramel, R. 2, Blackwater; Pashia Bros., R. 1, Cadet; John H. Hatcher & Son, Cameron; Warner W. Shafer, R. 2, Chillicothe; Darwin L. Townsen, Clearmont; Ivor L. & Jay B. Shipley, Grant City; Roy L. Courtney, Box 53, Ford City; Holcomb & Pine, Gallatin, Homer Pine—Dockery Holcomb; Dorrance Louis Magruder, Gibbs; Harry S. Jonas, Kirksville; Lester French, Maryville; Clarence Wilburn & Sons, Meadville; Lloyd E. Yarbrough, Star Route, Palmyra; August H. Rottler, R. 2, St. Genevieve; Reese Bros., Willow Springs.

MONTANA—Bryan Corbett & Sons, Choteau; Alfred Menke, Box 213, Saco.

NEBRASKA—Bruce Woodward, Callaway; Bernard W. Strope, Venus.

NEW YORK—J-K Farm, Purchase, Julius Kaufman; Robert E. Lee & Son, Schoharie.

NORTH DAKOTA—Loren G. Muir, Buffalo; Jacobs Bros., Regent.

OHIO—John C. & Harriet Ellinwood, Blanchester; V. S. Dull & Son, R. 1, Box 240, Brookille; Tarula Farm, Clarksville, Wistar H. Marting; Dr. W. M. Crall, Pioneer; Don Foos, Prospect; C. M. Cooke, R. 1, West Chester.

OKLAHOMA—G. E. Kellogg, Daisy; John J. Banker, Frederick; Robert Sullins, Red Rock; Martin C. Edwards, Shady Point.

OREGON—Amos Harkins, 407 Agnes Ave., Grants Pass; G. J. Klose, R. 1, Box 112, Gresham.

PENNSYLVANIA—Silver Bell Farm, R. 1, Glen Moore, Fred M. Anderson; Stern Bros., Inc., 725 Fayette Title & Trust Bldg., Uniontown.

SOUTH CAROLINA—Lewis B. Keasler, R. 3, Anderson.

SOUTH DAKOTA—John B. Eilen, R. 3, Gary.

TENNESSEE—Jason K. Cox, R. 2, Jonesboro; Edward J. Fitzgerald, R. 7, Knoxville.

TEXAS—Melanoterre Farms, Box M, University Station, Austin, Harold H. Webber-John Leahy; El Rancho Shangri La, 933 N. Locust St., Denton, T. M. Edwards; H. Clifton & Son, Box 145, Estelline; Orville R. Winkler, 3915 Ohio Garden Rd., Ft. Worth 7; V. Holcomb, Graham; Whatley's Angus Farm, R. 1, Greenville, L. H. Whatley; James Emmett Johnston, Box 517, Highlands; Thomas B. Benson, Levelland; A. C. Chester, Littlefield; Alfred H. Wilson, Cherokee Route, Llano; Joe T. Brown & Son, R. 3, Box 22, Temple; M. H. Kurtz, R. 2, Winters.

UTAH—The Ashley Valley Angus Ranch, Box 22, Vernal, Dorr M. Finicum, Mgr.

VERMONT—Cohen (Benjamin) & Blodgett (Frank), 20 Gilman Ave., St. Johnsbury.

VIRGINIA—Dr. L. Henter Elevins, 2509 N. Franklin Rd., Arlington; Highland Orchards, Covesville, Walter H. Mehring, Jr., Mgr.; R. A. Gentry, Crozet; Huntley Glen Farm, Orange, Taylor P. Grasty.

WASHINGTON—Dr. G. A. Unbewust, Harrington; Cedar Woods Farm, R. 1, Onalaska, Earl L. Woods; J. O. Broyles, R. 3, Palouse; A. W. French, Wauconda.

WEST VIRGINIA—Willow Spring Farm, Box 246, Newburg, J. Myrtle Baylor.

WYOMING—John G. Kuper, Hillsdale.

North Dakota Futurity

(Continued from page 60)

through the judging sessions, giving the closest attention and interest.

In speaking the Junior Futurity held for the first time this year, Mr. Dexter said "Next year we feel sure the Junior Futurity

AGRICULTURAL EXPERIMENT STATIONS
COLLEGE OF AGRICULTURE
UNIVERSITY OF FLORIDA

NORTH FLORIDA EXPERIMENT STATION

Mr. H. H. Hackney,
Cold Saturday Farms,
Finksburg, Maryland.

QUINCY, FLORIDA
February 15, 1947

Dear Mr. Hackney:

We wish to report the arrival of Bar Pride Eric, 887821, and to express our appreciation for the arrangements you made for having him fed and watered enroute. Other than a little stiffness in his hind legs, he arrived in good condition, and it would be expected that some soreness would result from such a trip.

We are particularly pleased with his low setness, compactness, strong heart girth, and good head. He should do a good job for us, and we are well pleased with our purchase.

Very truly yours,

F. S. Baker Jr.
F. S. BAKER, JR.
Assistant Animal Husbandman

FSB:P

We are proud to have a good son of RAVENSWOOD PRIDE ERIC in the UNIVERSITY of FLORIDA Herd, but even more gratifying is unsolicited letter, like this one, from a satisfied customer. . . .Two more good sons of RAVENSWOOD PRIDE ERIC have recently been purchased by The B. F. SHRIVER COMPANY, Westminister, Maryland; and WILLIAM D. POWELL, Walkersville, Maryland.

Cold Saturday **Finksburg, Maryland**

Show will be much larger as additional 4-H and FFA youths enter during the year. The underlying idea of the Junior Futurity is to start young farm boys and girls toward the possible establishment of new pure bred herds. That this annual opportunity for the boys and girls to display their good work will result in such establishment of new herds, we feel certain".

Tribute is here paid to the late Kenneth McGregor, prominent live stock breeder who died last February at his home in Ada, Minnesota. He dreamed of the Winter Show back in 1938 and his ideas were so good that they helped to form the blue print for the first Winter Show as well as those which followed. It is the dreams and visions of men like him and A. J. Dexter, as well as scores of others, which will pave the way to a better and brighter future for pure bred live stock.

Early Breed History

(Continued from page 59)

and the group of five animals which won at the Paris Exposition. And no better illustration of the power of wisely conducted line breeding has been recorded than the results of the program followed at Tillyfour. Certainly, by this method, Mr. McCombie spread the fame of Aberdeen-Angus cattle far and wide. The news of his successes reached the United States and, no doubt, had a favorable influence on the importations of Aberdeen-Angus cattle to this country, which started shortly thereafter.

It was in the Tillyfour herd that two of the best known Aberdeen-Angus families originated, the Queen Mother and the Pride of Aberdeen—two families which have probably produced more show yard winners in the United States than any other two families of the breed.

—o—

MOST FARM BUILDINGS UNDER-INSURED.

That buildings on most farms could not be replaced or repaired for the amount of money for which they are now insured, a recent survey shows. A recent study of Michigan farms shows that three-fourths of the farm owners have increased the insurance of their buildings only 35 per cent since 1939. On the other hand building and replacement costs have increased 70 per cent in the same period.

The study shows that fire insurance on these buildings would pay about 43 per cent of the estimated cost of replacement, based on present charges; wind insurance would cover about 38 per cent of replacement cost. In either case the farm owner would have to carry about 60 per cent of the loss himself.

Aberdeen-Angus in Arizona

(Continued from page 63)

Mr. Evans stated he would not part with her, for she had delivered him two calves in 1946, and again appeared promising for 1947. Mr. Evans then showed us the fine bunch of 1944 heifers, mostly with their second crop of calves—such growth! And these heifers, when only coming three years old, were thick and close to the ground.

He then showed us a bull and six heifers that he had just sold which were dropped in late 1945 by some of the old cows, the price being $2500.00 for the bull and $500.00 each for the six heifers which were sold to go to a new Aberdeen-Angus breeder located at Oakland, California. This was not a bad sale for a new breeder, as is Mr. Evans. These Aberdeen-Angus were his initial purchase. Incidentally, they are largely of the

Aberdeen-Angus Live Longest

Master Ballindalloch 560676
Evascus of Wilmae 581611
Blackbird's Corneller 688881

Head our herd of 80 richly-bred matrons kept for their sound, practical beef making characteristics.

Carloads of steers of our own production won the Grand Champion Carload Prize at the Baltimore Live Stock Show in 1941, 1944 and 1945.

W. F. SCHLUDERBERG
Owner
LOREN CONNER
Manager

Wilmae Farm
MONKTON, MARYLAND

Dunwalke Angus . . .

In the

Maryland Breeders' "Group Sale," May 31st, at Frederick

We will sell

One Pair of Outstanding Heifers

One of which is sired by REPEATER'S BARBARA, sire of Top Calves. . . . and one is sired by ZAR 8th of ADA, sire of the Top Cow in the Oldfields Dispersion Sale.

Two Heifers
Sired by Bar Prince of Sunbeam

and Two Heifers
Sired by Dunwalke Juan

▪ ▪ ▪

"Come to Maryland for Quality"

▪ ▪ ▪

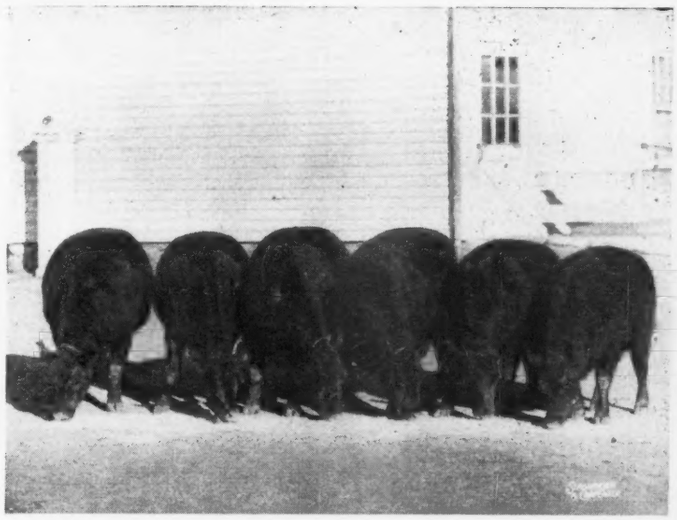

Tyrconnel Farm GEO. A. PORTEOUS, Manager **Knoxville, Maryland**

old Earl Marshall breeding—thus, the old family tree continues to spread her branches.

As host and hostess Mr. and Mrs. Evans are hard to beat, or even hard to equal, for that matter. They have two fine daughters and a fine boy—they all work together and have everything in common.

I am enclosing a snapshot of a couple of heifers that the boy is feeding for one of their shows, and I am also enclosing snapshot of some of the coming three year old heifers and their second crop of calves, as well as one of both Mr. and Mrs. Evans, which was taken under a grapefruit tree shortly after he had taken a box or two of fine grapefruit from this tree earlier in the day. It was late in the evening, consequently, these snapshots do not do justice.

I might further add that it so happens that Mr. Spitalny and Mr. Evans are co-partners in quite a ranch project up in the mountains. We understand they handle live stock of all kinds.

Indeed, Sam has scattered quite a few Aberdeen-Angus around Arizona and California districts and they look mighty fine grazing in that great irrigated valley.

See April Issue

Section II, Page 31

For our GROUPS Consigned to MARYLAND GROUP SALE, at FREDERICK, on MAY 31st. . . . and our INDIVIDUAL CONSIGNED to the MARYLAND FITTED SALE, to be held at TIMONIUM, on MAY 12th.

Monocacy Farms

DAN WIGHT, Owner

FREDERICK, MARYAND

Do Produce Longer

(Continued prom page 58)

among those that will again be numbered among the producers. In addition there are the 1946 calves that are being kept to put back in the herd. For a future herd bull he has a thick, deep son of Eileenmere 85th. Among the heifers are two that are especially outstanding—a daughter of the 1946 champion, Eileenmere 500th, and another by Eileenmere 517th, another son of the 85th.

Although located in an extensive cash grain farming area where the high price of land is supposed to exclude the keeping of a beef herd the Illinois man has found this not to be true. One drawback has been a lack of permanent pasture on his flat, fertile 200 acres. He figures on about fifteen acres in permanent pasture, the rest of the grazing needs being taken care of by temporary pasture.

There has been much talk, too much, Mr. Welch thinks, about the current high prices for breeding stock. It is his opinion that in terms of the purchasing power of the dollar that good Aberdeen-Angus breeding stock was never cheaper. "When you can get good, young cows for $600.00 to $800.00 they are cheaper today than they were in the '30s. It takes a lot less pork, or commercial beef, to get started today than it did in those days."

But getting back to those "mature" matrons around which Bob Welch is building his herd. With herd numbers not too large for buildings and land and with two young sons vitally interested in the Doddies, the problem of the little extra care required is scarcely noticable. The slight extra feed expense, and housing, is more than paid back through the calves these old cows have been producing.

For a man with limited funds, who wants to raise some good ones, the Welch formula has much to recommend it. "The odds are all in your favor," he will tell you. "Any one familiar with the breed knows that there are countless numbers of old Aberdeen-Angus cows that are good, and regular producers, until in their twenties." Making practical use of the breed's longevity record is his plan.

Newer Breeders

(Continued from page 55)

Tyrconnell Farm, Knoxville, Maryland; Volker, D. L., Eden, New York; Whitney, C. V., Old Westbury, New York; White Gate Farm, Flanders, New Jersey; Wye River Farm, Queenstown, Maryland.

Judge: PROFESSOR DON KAYS

BULLS:

Calved October 1944, (1 shown): 1—Whitney Bandolier, C. V. Whitney Farm.

Calved between May 1, 1945 and June 30, 1945, (2 shown): 1—Rally Zar Eric 3d, Rally Farm; 2—Mignon Bandolier of Le Baron, Le Baron Farm.

Calved September 1945, (1 shown): 1—Andelot Questor 5th, Andelot Stock Farms.

Grand Champion Bull—Whitney Bandolier 798334, C. V. Whitney Farms.

Reserve Champion Bull—Rally Zar Eric 3d 891637, Rally Farm.

FEMALES:

Calved January, February, and March 1945, (8 shown): 1—Roslea 2d of Glenangus, Glenangus Farm; 2—B. F. Grenadier's Eriskay, Blakeford

We Wish to Express

Our Appreciation to

BRIARCLIFF FARMS, PINE PLAINS, NEW YORK for their purchase of three of our Heifers at the **EASTERN REGIONAL SHOW** at **TRENTON.** . . . Also to **W. J. FULLER, PITTSBURGH, PENNSYLVANIA,** and to **L. J. PEARSON, NEWTOWN, PENNSYLVANIA,** for their purchase of one each from our consignment. We trust that every one of these fine animals will do an outstanding job for their new owners. . . . Two of these Heifers are daughters of **ERIAN B. 7th,** great individual, royally bred, and a three-quarter blood brother of **ERIANNA B. 6th** the $25,000.00 beauty who established a world's record price for Aberdeen-Angus females last year. . . The other three Heifers, daughters of **ANDELOT QUEEN'S ESCORT,** our fine Junior Sire, are in calf to **ERIAN B. 7th. . . .** Good luck and good judgment are pals. . . . Cordially

Fair Promise Farm

Betterton (Kent County) Maryland

A. R. ALLAN, Owner — JAMES M. CORRIGAN, Manager — GEORGE R. JEWELL, Herdsman

GLENANGUS FARMS

In an effort to bring the GLENANGUS HERD to the TOP, quickly yet strongly, we have added several Imported Cattle. Among them are two Bulls—whose pedigrees appear below, as well as some very top Females, ten head including GAMMERS, GEORGINAS, JILTS, MISS BURGESS, ERICAS, MULBEN PRIDES, PRIDES of ABERDEEN and ERICAS. We feel that with these recently added, that our herd will be in a favorable position in the supplying of Top Foundation Stock of the most approved blood lines. Bulls in service include:

Imp. Jungle Eric 633840

Sire: **Jig Eric 633808** Bred by: J. E. Kerr, Harviestoun, Dollar, Scotland.	Equipment of the Laws 633780 F. D. S. Sandeman, Scotland	Bagdad of Dallas David R. Cran, Scotland	Mana
			Bride of Dallas
		Equiposa 2d of Skillymarno F. D. S. Sandeman, Scotland	Burman of Connage
			Equiposa 2d of Ballindalloch
	Jinny Erica 633759 J. E. Kerr, Harviestoun, Scotland	Jipsey Eric J. E. Kerr, Scotland	Enthraller of Lethen
			Jessamine Erica
		Jina Erica J. E. Kerr, Scotland	Ettrick of Harviestoun
			Jillian Erica
Dam: **Junia Erica 634910** Bred by: J. E. Kerr, Harviestoun, Dollar, Scotland.	Enthraller of Lethen 524905 Mrs. Brodie, Scotland	Elmar of Ballindalloch Geo. MacP. Grant, Scotland	Evilesco of Ballindalloch
			Elimination
		Editress of Lethen Mrs. Brodie, Scotland	Blk Jacobus of Ballindalloch
			Edinburg Castle
	Jessamine Erica 591244 J. E. Kerr, Harviestoun, Scotland	Euripus of Ballindalloch Geo. MacP. Grant, Scotland	Evilesco of Ballindalloch
			Eurica of Ballindalloch
		Juanessa Erica J. E. Kerr, Scotland	Elect of Ballindalloch
			Juanita Erica

This great Bull and already proven great as a sire was bred by that master of master breeders, Mr. J. E. Kerr, of Harviestoun. We like his type and we are pleased that he passes it on to his calves.

Imp. Acme of Netherton (122025)

Sire: **Strathkinness Baron (115697)** Bred by George Ballingall	Efectivo (103844) Bred by J. and D. M'G. Petrie	Esmerado (91107)	Esmero (70515)
			Evaboxa (72547)
		Evalara (88022)	Rodes of Kinermony (60334)
			Evaita (70289)
	Equipa of Ballintomb (121419) Bred by Allan, D. M.	Permo of Kinermony (81882)	Prince Pride of Duthil (57900)
			Pensive of Kinermony (98827)
		Equiposa 6th of Ballintomb (101679)	Erim of Ballindalloch (61515)
			Equipoise 3d of Tullochgribban
Dam: **Polla of Haymount (130164)** Bred by John L. Arnott	Escumulator (108519) Bred by T. & M. Templeton	Eilonsign (94442)	Jason Eric (81284)
			Eileen of Sandyknowe (104297)
		Eshta of Sandyknowe (107376)	Jack Eric (74280)
			Eshta (99317)
	Polly 4th of Craighead (117511) Bred by C. F. Tulloch	Robin Hood of Logie (92997)	Karl of Ballindalloch (84777)
			Rosebush of Ballindalloch (102734)
		Polly of Craighead (101421)	Erith of Ballindalloch (70472)
			Paola 5th of Braevail (88709)

This Bull was bred by Netherton Training School, and his sire has sired many tops, including two that went to the Argentine for more than a $15,000.00 average. He is low set and thick, well fleshed and beautifully balanced. We have great hopes for him.

Imp. Gamble of Candacraig (122609)

Sire: **Edwin of Sandyknowe (117780)** Bred by: T. & M. Templeton	Jura Eric of Derculich (110467) Bred by R. Wemyss, Honeyman	Edward P. of Sandyknowe (94422)	Jervis of Sandyknowe (88174)
			Edwina 5th of Kilmaronock
		Judith Erica of Derculich (115760)	Jesset Eric (77873)
			Janice Erica (100140)
	Edwina 5th of Kilmaronock (105149) Bred by F. D. Cowieson	Erlend of Harviestoun (73745)	Jipsey Eric (62088)
			Eruca of Harviestoun (67490)
		Edwina P. (83229)	Prince Peasing of Harviestoun
			Edessa of Lethen (71211)
Dam: **Gammer 6th of Balfron (114999)** Bred by Norman P. Donaldson	Enfield of Bleaton (83787) Bred by Marshall and Mitchell, Bleaton	Perindo of Candacraig (74941)	Evolver of Harviestoun (64427)
			Penelope of Candacraig (85623)
		Elspeth of Bleaton (76891)	Esquire of Harviestoun (43583)
			Elandia of Bleaton (67728)
	Gammer of Balfron (83515) Bred by Norman P. Donaldson	Parvo of Auchterarder (53281)	Black Idol (45093)
			Proud Grisette (65624)
		Gammer 10th of Skillymarno (70264)	Eureka of Advie (31868)
			Gammer 6th (43314)

A GAMMER of the finest type and quality, lowset, well balanced and compact. We have seen no finer Scotch Bull in America. His sire, EDWIN of SANDYKNOWE is famous because of his GET in Scotland. We want you to see this Bull whenever you get the chance.

■ ■ ■

We are also using two other Bulls—look for our ads in coming issues of the JOURNAL. And remember, GLENANGUS is interested in the production of strictly Top Foundation Stock, Bulls and Females.

■ ■ ■

Glenanqus

BELAIR MD.

L. S. MacPHAIL
Owner

J. H. PRICE, Jr.
Manager

Farms; 3—Erian's Eldora Erica F. P., Fair Promise Farm; 4—Dunwalke Juana 4th, Tyrconnell Farm; 5—Andelot Zara 5th, Andelot Stock Farms; 6—Eisa Princess W. R., Wye River Farm; 7—Dunwalke Black Empress 2d, Tyrconnell Farm; 8—Andelot Buxom Maid 6th, Andelot Stock Farms.

Calved April and May 1945, (9 shown): 1—Bonniebrook Blackbird 11th, David; 2—Pride of Cremona 15th, Cremona Farm; 3—H. & L. Blackcap Lassie, H. & L. Farms; 4—Queen Dusky F. P. 2d, Fair Promise Farm; 5—Escort's Black Lassie F. P., Fair Promise Farm; 6—Erian's Blackcap F. P., Fair Promise Farm; 7—Escort's Queen Dolly F. P., Fair Promise Farm; 8—B. F. Major's George 457th, Blakeford Farms; 9—Elantha of White Gates, White Gates Farm.

Calved June and July 1945, (10 shown): 1—Beauty of Le Baron, Le Baron Farms; 2—Elva Elba of White Gates, White Gates Farm; 3—Elba of White Gates 2d, White Gates Farm; 4—Repeating Valley Queen HEC, Heckmere's Highlands; 5—Pride's Queen of Sunnyside, Neuberger; 6—H. & L. Eline 2d, H. & L. Farms; 7—Jenifer 2d of Glenangus, Glenangus Farm; 8—Bethel Blackbird 48th, Bethel Farm, Inc.; 9—H. & L. Pride, H. & L. Farms; 10—Blakeford Grenadier's Edella, Blakeford Farms.

Calved August and September 1945, (9 shown): 1—Alimar Blackcap, Dick; 2—Bethel Erianna, Bethel Farm, Inc.; 3—Dee L. Vee Queen's Eline, Volker; 4—Rally Georgina 3d, Rally Farm; 5—Blackbird E. 5th of Cremona, Cremona Farms; 6—Repeating Black Maid HEC, Heckmeres Highlands; 7—Runacres Elba 2d, Runacres Farm; 8—Good Hope Jilt 2d, Good Hope Farm; 9—Bonniebrook Queen Mother 3d, David.

Calved October, November and December 1945, (4 shown): 1—Juana Erica 14th of Red Gate, Jenkins; 2—Good Hope Prudence 4th, Good Hope Farm; 3—Meandor Georgina, Meander Farm; 4—Glenangus Blue Ribbon Ruth 2d, Glenangus Farm.

Calved January and February 1946, (6 shown): 1—Blackcap Empress M. 82d, McGregor; 2—Dee L. Vee Barbara 4th, Volker; 3—Erica Dubarry 84th W. R., Wye River Farm; 4—Miss Burgess Cannon 7th, Cannon's Ranch; 5—Andelot Alexina 4th, Andelot Stock Farms; 6—Badenoch Ebline 5th, Davidson.

Calved March and April 1946, (9 shown): 1—Rally Blackbird Lady 23d, Rally Farm; 2—Bywood Eyronda 2d, Byers; 3—Meander Queen Dolly, Meander Farm; 4—Princess of Red Bank, Neuberger; 5—Whitney Promise, C. V. Whitney Farms; 6—McHenry Barbara of Red Gate 2d, Jenkins; 7—Delightful Erica Herberta, Herbert's Hill Farm; 8—Stone Hill Black Princess, Newhall; 9—Blackcap Lassie Herberta, Herbert's Hill Farm.

Calved May and June 1946, (3 shown): 1—Rally Erica 6th, Rally Farm; 2—Whitney Miss Burgess, C. V. Whitney Farm; 3—Stone Hill Blackbird 3d, Newhall.

Grand Champion Female—Alimar Blackcap 921561, Dick.

Reserve Champion Female—Blackcap Empress M. 82d 907665, McGregor.

SUMMARY:

62 Lots	**$54930.00, average**	**$ 885.97**
4 Bulls	**3500.00, average**	**875.00**
58 Cows	**51430.00, average**	**886.73**
Top 5 Head	**11925.00, average**	**2385.00**
Top 10 Head	**19525.00, average**	**1952.50**
Top 15 Head	**25725.00, average**	**1715.00**
Top 20 Head	**30875.00, average**	**1543.75**

Top Bull—Whitney Bandolier 798334; calved October 1, 1944; sire Ravenswood Bandolier 12th 681148; dam Ravenswood Erica 630517; consigned by C. V. Whitney Farms, Old Westbury, New York; purchased by Kinloch Farms, Supply, Virginia.... 1500.00

Second Top Bull—Rally Zar Eric 3d 891637; calved May 14, 1945; sire Oldfields Pride Eric 4th 728832; dam Oldfields Eston Blackbird 728825; consigned by Rally Farm, Millbrook, New York; purchased by Clifton M. Miller, Chestertown, Maryland.. 1000.00

Top Cow—Juana Erica 14th of Red Gate 937685; calved December 23, 1945; sire Eventuator of Red Gate 633089; dam Juana Erica of Lonjac 542166; consigned by Edward Jenkins, Red Gate Farm, Millwood, Virginia; purchased by Wm. Harvey, Doylestown, Pennsylvania.... 3500.00

Second Top Cow—Bethel Erianna 908645; calved September 6, 1945; sire Heathman of Don Head 744737; dam Pride Emslie B. S. 699536; consigned by Bethel Farm, Inc., Pine Plains, New York; purchased by Kinloch Farms, Supply, Virginia.... 2800.00

Third Top Cow—Alimar Blackcap 921561; calved August 7, 1945; sire Blakeford Major's Beau 683066; dam Blakeford Major's Revelaina 702435; consigned by A. E. Dick, Jr., Sybertsville, Pennsylvania; purchased by Kinloch Farms, Supply, Virginia.... 2100.00

BULLS:

Andelot Questor 5th 909642, (Andelot Stock Farms), calved 9-10-45; sire, Andelot Midictor 581862; Justa Farm, Huntington, Pennsylvania.... 300.00

Mignon Bandolier of Le Baron 910772, (Le Baron Farm), calved 6-6-45; sire, Pontonier of Winton 573403; H. S. Bucher, Niantic, Pennsylvania.... 700.00

Rally Zar Eric 3d 891637, (Rally Farm), calved 5-14-45; sire, Oldfields Pride Eric 4th 728832; Clifton M. Miller, Chestertown, Maryland.... 1000.00

Whitney Bandolier 798334, (C. V. Whitney Farms), calved 10-1-44; sire, Ravenswood Bandolier 12th 681148; Kinloch Farms, Supply, Virginia.... 1500.00

COWS:

Andelot Zara 5th 852218, (Andelot Stock Farms), calved 2-27-45; sire, Andelot Midictor 581862; L. J. Pearson, Newton, Pennsylvania.... 750.00

Andelot Buxom Maid 6th 852225, (Andelot Stock Farms), calved 3-20-45; sire, Andelot Midictor 581862; Meander Farm, Locust Dell, Virginia.... 475.00

Andelot Alexina 4th 921480, (Andelot Stock Farms), calved 2-15-46; sire, Glencarnock Buxton 457272; Indiantown Farm, Welcome, Maryland.... 300.00

Bethel Erianna 908645, (Bethel Farm), calved 9-6-45; sire, Heathman of Don Head 744737; Kinloch Farms, Supply, Virginia 2800.00

Bethel Blackbird 48th 876458, (Bethel Farm), calved 6-26-45; sire, Bethel Black Mar 3d 743592; Joseph Roebling, Harbourton, New Jersey.... 400.00

B. F. Grenadier's Eriskay 825324, (Blakeford Farms), calved 1-31-45; sire, Queen's Grenadier G. R. 625624; White Farms, Salisbury, North Carolina.... 1650.00

B. F. Major's Georgie 457th 851999, (Blakeford Farms), calved 4-28-45; sire, Blakeford Black Major 550488; Mahrapo Farms, Mahwah, New Jersey.... 1550.00

Blakeford Grenadier's Edella 852015, (Blakeford Farms), calved 6-13-45; sire, Queen's Grenadier G. R. 625624; Valley Creek Farms, West Chester, Pennsylvania.... 325.00

Bywood Eyronda 2d, (G. Edward Byers), calved 4-11-46; sire, Briarcliff Esmeral

Mt. Pleasant Farm

Herd Sires:
BLACKBIRD JOCK T. C. 748794
EPPONIAN PRIDE ERIC 837629

MR. & MRS. M. T. WHITING, Owners
REISTERSTOWN, MARYLAND

For *Quality* and *Value*

Come to the MARYLAND GROUP SALE, at FREDERICK, MARYLAND

Saturday, May 31st

Cold Saturday is Consigning

1 Bull A September, 1945, SON of RAVENSWOOD PRIDE ERIC, carrying plenty of scale, good bone and a good head.

8 Heifers 4 DAUGHTERS of RAVENSWOOD PRIDE ERIC, 2 are bred and 2 are their full sisters, a year younger, selling open. Their dams are by GENERAL 6th of PAGE and EILEENMERE 61st.

2 DAUGHTERS of BAR KATIF of DON HEAD, calved March, 1946, selling open. A Blackcap and an Erica.

2 MISS BURGESS HEIFERS, selling open, their dams are by GLENCARNOCK ERIC of CREMONA and RAVENSWOOD PRIDE ERIC. All heifers vaccinated with Strain 19.

The OPPORTUNITY of the year to secure YOUNG, UNFITTED HEIFERS of top blood lines.

Cold Saturday
MR. & MRS. H. H. HACKNEY, Owners

For Catalogue
Write JOS. M. VIAL, Sale Manager
College Park, Maryland

Finksburg, Maryland
PETER McIVER, Herdsman

We have just sold to

Rally Farms, of Millbrook, New York

The Outstanding Young Bull

Bell Boy Revomere 888903

(At $5,000.00)

He is a Son of

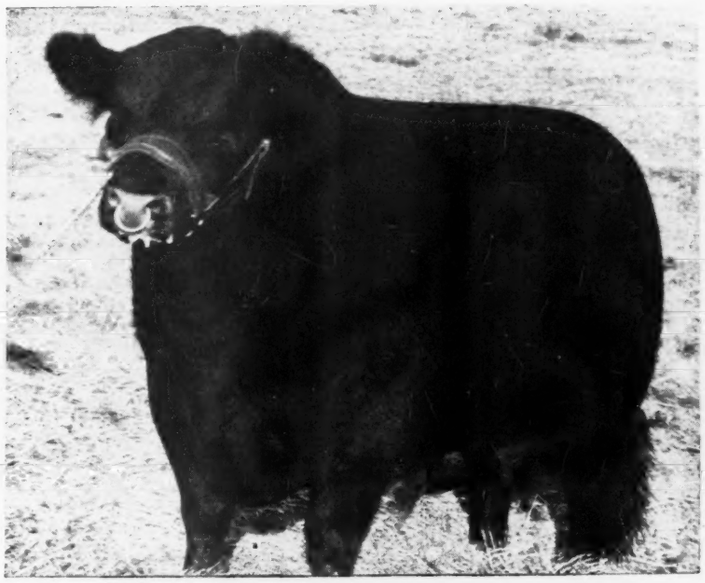

Bell Boy 28th 678283

That outstanding breeding son of the famous BELL BOY A., who combines the blood lines of Black Belmore with those of Earl Marshall through Bell Boy M. K. and Earl Eric Marshall respectively. . . BELL BOY W. 28th 678283, is now doing service in the Penney & James Herd at Hamilton, Missouri, where he is known as "Our $10,000.00 Bull."

With him went FOURTEEN 1946 Heifers

All Sired by

ERI BOY K. 603636

BELL BOY REVOMERE 888903 is one of the thickest, best balanced young Bulls I have ever raised and he should give a good account of himself at RALLY FARMS. . . . This is a group of fine young cattle and our best wishes for their future success go with them to their new home.

▪ ▪ ▪

We can spare a few BRED COWS or HEIFERS; also have some Good Young Herd Bull Prospects 11 or 12 Months Old, by ERI BOY K. 603636

▪ ▪ ▪

I. E. Kemp - - Marion, Iowa

738293; Briarcliff Farms, Pine Plains, New York 500.00

Miss Burgess Cannon 7th, (Cannon's Ranch), calved 2-1-46; sire, Cannon's Blackamoor 2d 661357; Briarcliff Farms, Pine Plains, New York 500.00

Blackbird E. 5th of Cremona 882481, (Cremona Farms), calved 8-2-45; sire, Wintonier 4th 595052; Briarcliff Farms, Pine Plains, New York 650.00

Pride of Cremona 15th 845695, (Cremona Farms), calved 5-21-45; sire, Wintonier 4th 595052; V. S. Grundy, Princeton, New Jersey 1250.00

Bonniebrook Queen Mother 3d 866896, (B. E. David), calved 9-9-45; sire, Blakeford Major's Cinder 683067; Briarcliff Farms, Pine Plains, New York 525.00

Bonniebrook Blackbird 11th 848916, (B. E. David), calved 4-14-45; sire, Blakeford Major's Cinder 683067; Mahrapo Farms, Mahwah, New Jersey 1775.00

Badenoch Ebline 5th 901965, (P. L. Davidson), calved 2-2-46; sire, Blakeford Major's Fancier 786699; Old Orchard Farm, Doylestown, Pennsylvania 350.00

Alimar Blackcap 921561, (A. E. Dick, Jr.), calved 8-7-45; sire, Blakeford Major's Beau 683066; Kinloch Farms, Supply, Virginia 2100.00

Queen Dusky F. P. 2d 879125, (Fair Promise Farm), calved 4-1-45; sire, Andelot Queen's Escort 682031; W. J. Fuller, Pittsburg, Pennsylvania 1000.00

Escort's Queen Dolly F. P. 879129, (Fair Promise Farm), calved 4-7-45; sire, Andelot Queen's Escort 682031; L. J. Pearson, Newtown, Pennsylvania 700.00

Buena Farm

3 Coming 2 yr. old Sons of

BLACKCAP BARON 15th of PAGE

Half brothers to Reserve Champion Bull at National Show and Sale. Also some choice 10 to 12 month calves coming on.

RAY and HERBERT CLINE

BUSSEY, on Hiway 60-Phone Attica, IOWA

Escort's Black Lassie F. P. 879133, (Fair Promise Farm), calved 4-20-45; sire, Andelot Queen's Escort 682031; Briarcliff Farms, Pine Plains, New York 1000.00

Erian's Blackcap F. P., (Fair Promise Farm), calved 5-5-45; sire, Erian B. 67th 669326; Briarcliff Farms, Pine Plains, New York 800.00

Erian's Eldora Erica F. P. 879120, (Fair Promise Farm), calved 3-24-45; sire, Erian B. 67th 669326; Briarcliff Farms, Pine Plains, New York 1100.00

Glenangus Blue Ribbon Ruth 2d 897202, Glenangus Farm), calved 11-17-45; sire, Earl Eric Glenangus 716463; Valley Creek Farms, West Chester, Pennsylvania 375.00

Jenifer 2d of Glenangus 871592, (Glenangus Farm), calved 7-27-45; sire, Earl Eric Glenangus 716463; Deer Creek Farms, Darlington, Maryland 650.00

Roslea 2d of Glenangus 871582, (Glenangus Farm), calved 1-21-45; sire, Earl Eric Glenangus 716463; Whitehall Farms, Gambrills, Maryland 1350.00

Good Hope Jilt 2d 885966, (Good Hope Farm), calved 9-3-45; sire, Good Hope General's Pride 655003; White Gates Farm, Flanders, New Jersey 1000.00

Good Hope Prudence 4th 896175, (Good Hope Farm), calved 10-14-45; sire, Blackbird Bandolier of Page 12th 582955; Kinloch Farms, Supply, Virginia 1550.00

Blackcap Lassie Herberta, (Herbert's Hill Farm), calved 4-15-46; sire, Georgine's Bandolier of Anoka 605032; H. I. Rose, Plumbsteadville, Pennsylvania 290.00

Delightful Eric Herberta, (Herbert's Hill Farm), calved 3-25-46; sire, Georgine's Bandolier of Anoka 605032; Valley Creek Farms, West Chester, Pennsylvania 400.00

Repeating Black Maid HEC 850937, (Heckmeres Highlands), calved 9-4-45; sire, Anoka's Repeater C. S. 626112; W. H. Ochiltree, Pittsburg, Pennsylvania 1050.00

Repeating Valley Queen HEC 844308, (Heckmeres Highlands), calved 6-13-45; sire, Anoka's Repeater C. S. 626112; Walking Horse Farm, Rosemont, N. J. 500.00

H. & L. Pride 872174, (H. & L. Farms), calved 7-31-45; sire, Andelot Miverdict 744246; Andelot Stock Farm, Worton, Maryland 335.00

Substitution for Lot 41 to R. K. Cobb, Whitehouse, New Jersey 575.00

H. & L. Blackcap Lassie 872164, (H. & L. Farms), calved 5-2-45; sire, Blakeford Major's Eric 634936; V. S. Grundy, Princeton, New Jersey 1250.00

Juana Erica 14th of Red Gate 937685, (Edward Jenkins), calved 12-23-45; sire, Eventuator of Red Gate 633089; William Harvey, Doylestown, Pennsylvania 3500.00

McHenry Barbara of Red Gate 2d 931477, (Edward Jenkins), calved 4-27-46; sire, Revolution Jr. of Red Gate 794481; Heckmeres Highlands, Valencia, Penn. 1000.00

Beauty of Le Baron 910778, (Le Baron Farm), calved 7-16-45; sire, Epponian Jr. of Le Baron; Wickwire Farms, Earleville, Maryland 625.00

Meander Georgina 877417, (Meander Farm), calved 11-26-45; sire, Eblinette's General of Ada 526619; Melford Farms, Mitchellville, Maryland 675.00

Meander Queen Dolly, (Meander Farm), calved 3-26-46; sire, Eblinette's General of Ada 526619; Andelot Stock Farm, Worton, Maryland 380.00

Blackcap Empress M. 82d 907665, (William A. McGregor), calved 1-21-46; sire, Andelot Enchanter 744247; N. L. Davidson, Kennetts Square, Pennsylvania 1250.00

Princess of Red Bank 929963, (H. H. Neuberger), calved 3-3-46; sire, Burgess of Rufflands 742302; V. S. Grundy, Princeton, New Jersey 625.00

Pride's Queen of Sunnyside 863735, (H. H. Neuberger), calved 7-9-45; sire, Burgess of Rufflands 742302; Briarcliff Farms, Pine Plains, New York 750.00

Stone Hill Blackbird 3d 936209, (M. L. Newhall), calved 5-12-46; sire, Dalkeith 4th 775912; L. J. Pearson, Newton, Pennsylvania 325.00

Stone Hill Black Princess 936208, (M. L. Newhall), calved 4-4-46; sire, Dalkeith 4th 775912; L. J. Pearson, Newton, Pa. 350.00

Rally Erica 6th, (Rally Farm), calved 5-9-46; sire, Wiltonian 2d 674368; Kinloch Farms, Supply, Virginia 1000.00

Rally Georgina 3d 908201, (Rally Farm), calved 9-5-45; sire, Oldfields Pride Eric 4th 728832; Chat-A-While Farms, Red Bank, New Jersey 1000.00

Rally Blackbird Lady 23d, (Rally Farm), calved 4-16-46; sire, Wiltonian 2d 674-368; Mahrapo Farms, Mahwah, N. J. 775.00

Runacres Elba 2d 896745, (Runacres Farm), calved 8-25-45; sire, Globe Hill Elban 732651; Briarcliff Farms, Pine Plains, New York 500.00

Dunwalke Juana 4th 878094, (Tyrconnell Farm), calved 3-10-45; sire, Repeater's

Maas Brothers Angus

The Herd with TYPE, QUALITY *and* PEDIGREE

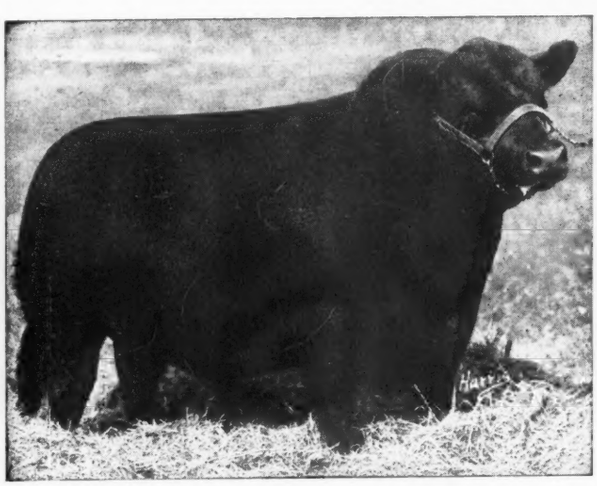

Our Chief Herd Sire:

Prince Quality of Sunbeam 744657

He is being mated to

Juana, Gammer, Georgina, Miss Burgess, Barbara, Jilt, Elluna, Elba, Eisa, and Heroine Cows.

▪ ▪ ▪

Some Young Stock of Either Sex

For Sale

▪ ▪ ▪

12 Miles Southwest of Iowa City, Iowa

Phone Sharon Center 2 on 35

Visitors always Welcome

IVAN MAAS

RIVERSIDE, IOWA

MEREDITH MAAS

Barbara 639619; V. S. Grundy, Princeton, New Jersey 1050.00
Dunwalke Black Empress 2d 878092, (Tyrconnell Farm), calved 3-4-45; sire, Repeater's Barbara 639619; V. S. Grundy, Princeton, New Jersey 850.00
Dee L. Vee Barbara 4th 924859, (D. L. Volker), calved 1-15-46; sire, Eventuation of Cremona 9th 614403; Mahrapo Farms, Mahwah, New Jersey 1675.00
Dee L. Vee Queen's Eline 876435, (D. L. Volker), calved 8-3-45; sire, Andelot Prince Eston 732581; White Farms, Salisbury, North Carolina 1050.00
Whitney Miss Burgess, (C. V. Whitney Farms), calved 5-2-46; sire, Eileenmere 260th 560256; Indiantown Farms, Welcome, Maryland 300.00
Whitney Primrose, (C. V. Whitney Farms), calved 4-13-46; sire, Ames Plantation Pride's Eric 522683; Indiantown Farms, Welcome, Maryland 425.00
Elantha of White Gates 849372, (White Gates Farm), calved 5-18-45; sire, Elba Bandolier 2d 707015; Joe Roebling, Harbourton, New Jersey 400.00
Elva Elba of White Gates 849374, (White Gates Farm), calved 6-17-45; sire, Elba Bandolier 2d 707015; V. S. Grundy, Princeton, New Jersey 750.00
Elba of White Gates 2d 877365, (White Gates Farm), calved 7-22-45; sire, Pride Eric of White Gates 728856; V. S. Grundy, Princeton, New Jersey 1350.00
Elsa Princess W. R. 835124, (Wye River Farm), calved 3-22-45; sire, Blakeford Major's Premier 634943; V. S. Grundy, Princeton, New Jersey 550.00
Erica Dubarry 84th W. R. 924032, (Wye River Farm), calved 1-22-46; sire, Blakeford Major's Premier 634943; L. J. Pearson, Newtown, Pennsylvania 450.00

Pacific Coast

(Continued from page 54)

the fundamental reason for the existence of a pure bred herd, namely, to furnish a supply of bulls for commercial herds. Showing cattle, getting prizes and selling from one pure bred breeder to another, without being able to sell bulls for range use, is certainly not going to be profitable for any of us. So let's do something about it right now and from now on."

Diary of Minnesota Breeder

(Continued from page 52)

Wednesday, January 29: Went shopping. Everything is rationed except a small amount of jewelry which is very dear. Attended Rotary Club of London, where I was the first Rotarian visitor with a farmer classification. The President graciously autographed a program for our Fairmont club.

Went slumming through Picadilly area. Captains Cabin, which many of you will remember, and other limehouse dives are not very exciting during these trying times.

Thursday, January 30: Hungier. Talked to Pat in Paris; doubt that he understood much of conversation as I was devouring my small breakfast and could scarcely be expected to give attention to anything else. Eric took me to see a play at the Criterion —"The Guinea Pig"—after which we dined at a Spanish restaurant.

Friday, January 31: Hungry and cold. Snow continues to fall and is the driest part of the atmosphere. Entrained at Euston Station for Perth. Train cold. Glad I am not going with Dr. Brayer in the jeep. There were two Scottish gentleman in compartment who told Scottish stories until an

We Have Them!
You'll Like Them
•
BULLS
Sired by Our
Elba Marshall Lad 2d
They are Georginas, Ellunas, Elbas, Ericas.
PARADISE STOCK FARM
Ernest Breniman & Son — Brooklyn, Iowa

Thank You, Mr. J. V. Driscoll and Son

And Our best wishes to you on your purchase of ELBON'S JILT 3d 851031, at $1,350.00, the top on our consignment in the LARMER & NAU Sale, March 25th. . . . THANKS ALSO to all the other buyers and contending bidders, including the following buyers of our other Ballindalloch Jilt Heifers:

R. T. DAVIS, WHEATRIDGE, COLORADO ..... JILT NAU 4th at $750.00
MAAS BROS., RIVERSIDE, IOWA ..... JILT NAU 5th at $625.00
VICTOR HOFFMAN & SON, KIRKSVILLE, MO. ..... JILT NAU 3d at $590.00
WEST and SON, ALTOONA, IOWA ..... JILT NAU 2d at $575.00

■ ■ ■

C. H. Nau & Son — **Columbus Junction, Iowa**

Our Chief Herd Sire . . .

Enfileen's Bandolier F. 23X ⟶

Top selling Bull in the Anoka Farms Sale, unquestionably one of the greatest Bulls sold at auction in 1946. His full brother, ENFILEEN'S BANDOLIER 2d, sired the First Prize GET of Sire at 1941 International Live Stock Show.

Sire: ENFILEEN'S BANDOLIER -51172-
- Blackbird Bandolier of Page -41794-
  - Glencarnock Revolution 6th -32432-
    - Blackcap Revolution -27530-
    - Eveline of Page -28589-
  - Blackbird Harrison 6th -41802-
    - Blackcap Bandolier 2d -40805-
    - Blackbird Boloress -41803-
- Enfileen of Northlane 2d -41507-
  - Prizemere 12th -30099-
    - Meraman of Tierra Alta -26390-
    - Pride of Rosemere 20th -30093-
  - Enfileen -36569-
    - Enticer 2d -33246-
    - Effleen E. -36574-

Dam: ELLEN ERICA F. -58700-
- Northlane Bardcap 7th -54361-
  - Northlane Bardcap 2d -51251-
    - Northlane Blackcap Bard 4th -46132-
    - Blackcap of Northlane 2d -42128-
  - Blackcap of Northlane 5th -48302-
    - Blackcap Bard -36661-
    - Blackcap of Northlane -35009-
- Ellen Erica of Dalrene 2d -54359-
  - Woodlawn Hero -42182-
    - Lacombe King Earl -37337-
    - Woodlawn Mary 2d -37380-
  - Elsa Erica of Glenrose 7th -46184-
    - Glenrose Blackman 3d -40744-
    - Elsa Erica of Glenrose 4th -43153-

MEEK RANCH, MILTON, IOWA

H. WARD BENSON, 1044 Polk Blvd.
DES MOINES, IOWA

WARD BENSON, Junior Manager
MILTON, IOWA

Englishman came in—then they both fell suddenly asleep. When the Englishman left, the Scotsmen went on with their stories.

Very few cattle in the fields, as at this time of year they have to be housed because of the damp cold weather. Sheep can be seen pawing through the snow for turnip greens. All through England and Scotland one sees the stone fences patching up the landscape into small irregular fields.

Saturday, February 1: Went to the large sales barns on the Caledonian Road, where I met Harry and Lovat Frazer, active partners of MacDonald and Frazer. Saw the unloading of cattle and start of the grooming. When one considers how little protein feed they are allowed and the fine condition of the animals, one realizes how well these Scotsmen know the feeding business.

Mr. Cree motored me to the Drummond Arms at Crieff, a small village seventeen miles distant. This hotel was reasonably warm, possibly 60 degrees, in one lounge. Rooms, however, were cold compared to ours. It was here I developed a platonic love for a hot water bottle. She didn't snore or put cold feet on my back, but comforted me greatly. (Warning: Keep stopper tight.)

Mrs. Thompson, an accomplished musician who had entertained many of our soldier boys at her home at Port Patrick, played the piano while we sang Scottish airs and danced on the rug. I'm afraid the Minnesota Farmer has permanently changed the nice quiet atmosphere of the Drummond Arms.

Sunday, February 2: Took bus to Perth for a preview of cattle. Met D. M. Allen, of Ballintomb, and saw his cattle, also Mrs. J. M. Fairlie, of Kirkton, John S. Grant, of Skillymarno, and many others. The cattle seemed finer boned than in the States. I was impressed by a very smooth bull, Emperor of Derenlich, from the M. R. Wemyss Honeyman herd, and also a bull from the herd of J. E. Kerr, of Harviestoun. Many of the animals were blanketed so could form no good opinion. At hotel met George Lynch, Chief of the Department of Agriculture, Irish Free State, and C. Ryan, who is their Veterinary Inspector.

Monday, February 3: C. Robertson from Alexandria, Egypt, who is back for the first time in twenty-two years, drove us to Perth. The roads were bad and he had some difficulty driving. No one was hurt in the accident.

Otto Nobis, Frank Harding, and I were interviewed by Reuters Scottish Press, "The Scottish Farmer", and the "Currier Telegraph". We also made a short broadcast over BBC.

This was one of the coldest days on record and the judging was held on the street. I know why the Scots developed such a burr. The judging was done by John Grant, Jr., of West Ballochy, F. G. McConachie, of Rosebrae, and Otto G. Nobis, of Davenport, Iowa. The judging was business like and the numbers of winners were placed on a board similar to those used at athletic events. Mr. Nobis is to report this sale and I shall not duplicate his article. The judges were not permitted to visit any herds before the judging, which seems a very good policy.

Met Sir William Rootes, of Stype Hungerford, the Motors Magnate, and J. D. Waddell, of Clury, who had consignments. Both are prominent breeders.

J. E. Kerr won the championship with this bull Prince of Molde sired by Janic of Dalmeny. This was the seventh year he had brought a champion to Perth. Took bus back to Crieff, where I took advantage of the knowledge that in this climate it is well to have a little Scotch in your blood.

Tuesday, February 4: Lovat Frazer can sell cattle. There are no speeches. The bidders are expected to know the pedigrees and have judgment of values. From forty to sixty cattle are sold every hour and the Frazers get good prices. They have the uncanny ability to know when the bidders are through. The sale was clean, there were no bids "taken out of the air," or no evidence of collaboration. After hearing an American sale, one would think these Scotsmen suffered from verbal constipation.

To get pictures was difficult. They are not only short of film but proper lightning as well. The sun has less chance in the British Isles than in Pittsburgh.

Homeland

PICK OUT SOME OF OUR 1946 CALVES

To put in your Breeding Herd while there is yet a good assortment to choose from. . . . They are of Choice Breeding and sired by Great Producing Bulls.

MEIER BROS.

MELBOURNE, IOWA

HERD SIRES

Bessie's Bardolier of Ada 571128
General 11th of Page 686705

P. K. PRATT WALNUT, IOWA

Some Highlights!

50 years

of Top Aberdeeen-Angus Cattle Breeding

In Iowa County, Iowa

Home of BLACK WOODLAWN and EILEEN LASS, International Grand Champions FORTY YEARS AGO. Oakville Quiet Lad, Glenfoil Thick Set 2d, Belfast, Erwin C., Envoy of Erin, Blackcap Bandolier 2d, Black Oakfield, Glenfoil Queen 2d and Brookside Elba 12th, the Dam of Postelmere 2d; Brookside Elba 18th the Dam of Postelmere 7th; Estelle M. 2d, Dam of Eileenmere 501st, the highest priced Bull of his age ever sold; also Dam of Eileenmere 701st and 929th. . . Bulls and Cows making present day Aberdeen-Angus History, all bred in Iowa County; Also Three International Champion Steers—Shamrock 2d, Mah Jongg, and Pat's Blue Ribbon, all bred in Iowa County. . . The only County in the U. S. to Produce THREE Champion Steers at the Chicago International. . . . The Grand Champion Car Lot at Chicago International for 10 Years, showed by E. P. Hall, were mostly bred in Iowa County. . . . With this Foundation and Record of Achievement, we are happy to invite you to attend this Sale, and associate yourself with the successful Breeders who have bought their Seed Stock here over the years, and produced Cattle that have made History in the Show Rings, and in the Breed Records, and handsome Profits for their new Owners.

We are looking forward to meeting you Sale Day, June 2d, 1947

For Catalogs write M. P. LAWLER, Mayfair Stock Farm, Sale Manager, PARNELL, IOWA W. J. HANSON, President

Iowa County Aberdeen-Angus Breeders' Association

COL. ROY G. JOHNSTON, Auctioneer DICK HAHNE, for Aberdeen-Angus JOURNAL

Otto Nobis bought the reserve champion heifer, Julia Erica of Arras, by Raven Prince of Jardine. This heifer was very deep and should be a credit to any herd. Frank Harding bought the reserve champion, Jupiter Eric of Eynsham, for Dr. Geo. Cook and M. L. Newhall, of New York. He also purchased twelve heifers, all but one in the prize group.

The Minnesota farmer bought Kirton Wingate, a first prize bull in the aged bull class, and five heifers.

The British Export Company, Ltd., is handling these cattle, which will go into sixty day quarantine in Canada.

This undoubtedly the classic of Aberdeen-Angus sales. The animals in the prize groups are really outstanding and show the effects of careful breeding. Although the cattle did not sell as high as last year, the sale did not show any hint of an imminent break.

Raona

(Continued from page 48)

Sunbeam, the sire of the Wadley calf's sire, is also an item of interest.

Never one to rest on past laurels our Michigan friend again was on the hunt—you guessed it—for another bull. What he had in mind was a bull with as much Earl Marshall breeding concentrated in his pedigree as could be obtained. The result was the purchase of Burgess Eston 3d from the Hopley herd in Iowa. He was a thick, smooth fellow, whose sire was Eston of Quality, by Quality Marshall 3d, one of the top sons of Earl Marshall. Eston of Quality was many times champion of leading shows.

Again the matter of never being satisfied with the herd bull at home if a better bull was available paid dividends for the Wadleys. Burgess Eston 3d proved to be a great breeding bull. One of the first of his daughters, Miss Burgess 2d of Raona, was reserve champion at the 1944 National Show in Chicago and sold for $5,100.00 to Ralph L. Smith. Another daughter brought $1,700.00 in the same sale, and one of the first sons of the bull brought $3,000.00, going to the Schmidt Brothers herd in Iowa. The following year a son, Raona's Burgess Eston, was grand champion bull of the National Show and topped the entire sale at $10,000.00. He is now one of the main sires in the Hopley herd.

Jilt of Goose Creek

Top of The JILTS

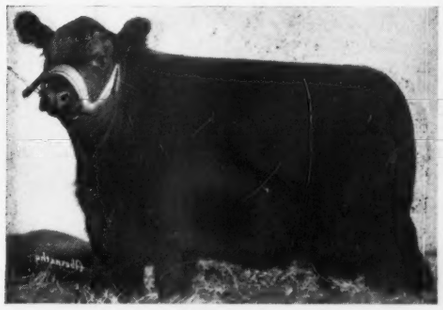

GOOSE CREEK FARMS

Top of all the JILTS in the entire circuit at $1660.00. . . . She went to a good home with J. V. DRISCOLL and SON, WILLIAMSBURG, IOWA.

Four Goose Creek Farm JILTS sold at an average of $977.00 . . . . They are all in good hands with MILT TUDOR, Glyn Mawr Farms, OLIN, IOWA; J. C. PERRIN & SONS, BLOOMINGTON, WISCONSIN; R. T. DAVIS, WHEATRIDGE, COLORADO.

Congratulations and Best Wishes to the Purchasers of these fine cattle.

Forrest M. Larmer Muscatine, Iowa

North Central Iowa Aberdeen-Angus Breeders' Ass'n

Fourth Annual Consignment Sale

Mason City, Iowa, Thursday, June 5th

Commencing at 12:00 Noon

15 Bulls . . **60 Lots** 45 Females

Consignors

MRS. CHARLES ALLINSON	Hampton
JESSE F. ALTHEN	Thornton
R. W. FRANK	Luverne
ADDIS GREIMAN	Garner
CLIFFORD GREIMAN	Garner
SHIRLEY GREIMAN	Garner
HOWARD R. HANSEN	Rowan
LESLEY C. KRUSE	Chapin
LAIRD & FAIRBANKS	Mason City
W. H. MILLER	Waverly
MIKE MAUER & SON	Staceyville
H. C. MILLER	Hampton
ALLISON MILES	Riceville
MALLORY & MALLORY	Hampton
SEATER BROTHERS	Northwood
BEN G. STUDER	Wesley
WILKINSON & LEEPER	Rock Falls

North Central Iowa welcomes you on June 5th, 1947

For Catalog write R. V. WILKINSON, Secretary, ROCK FALLS, IOWA

ROY G. JOHNSTON, Auctioneer

DICK HAHNE, for Aberdeen-Angus JOURNAL

It looked like the herd bull problem at Raona Farms was solved for some time. But every breeder has experienced the same trouble—a good bull that stops breeding. Burgess Eston 3d was through, and another top sire was needed. But long before this happened plans were made for another top bull. Not that Raona Farms was without bulls—Dr. Wadley has taken a lot of kidding on the number of bulls he has kept around—but he always found a place for a better one. But the failure of Burgess 3d had been anticipated.

On a farm a short distance east, and also operated by two members of the medical profession, was the Grand River herd of Hendren Brothers. Dr. Wadley had visited the herd many times and each time was impressed by their senior sire, Black Bardolier. Knowing that he could not be bought he began watching for a top son of this prepotent sire. He bought a good son, but as a double precaution in the matter of future herd sires took another step. Would the Hendrens breed one of the top Raona cows to Black Bardolier? They would, and the cow selected, Juara Erica 33d, was trucked over. She was a great individual, a daughter of Elluna's Revolution 2d, he by Glencarnock Revolution 10th. The Hendrens, and their manager, Sam Stout, liked her and asked permission to show her in 1941. Delivered safe in calf many sleepless nights were spent at Raona in the spring of 1942. As any breeder in the same position realizes the chances of getting a bull calf are no better than 50-50. And even if it is a bull there is always the possibility that he might not do.

Juarra Erica calved safely May 2, 1942, and it was a bull. But as Dr. Wadley tells it the result was far from imposing. The little fellow was something of a mess, thin and unusually awkward and wobbly. Feeling depressed and mentally writing it off as "one of those things" Dr. Wadley returned to his practice. One couldn't say he hadn't tried.

Succeeding visits to the farm became more interesting. The little fellow was coming along. It was the old adage of "blood will tell"—coupled with a liberal quantity of good Doddie milk. It wasn't many weeks until he was quite a chunk of a calf, a real little man, with that look about him that bespoke a future herd sire. This bully, burly calf is now Raona's Bardolier 2d.

Two of his first daughters were presented in the 1946 National Show. Both won their classes and both sold to go to Ohio—one to the Paul Dennis herd, which has since been sold to Ingleridge-Ellerslie; the other to Jesse Hagler. The grand champion and reserve champion steers of the 1945 Michigan State show were sons of Raona's Bardolier 2d, as well as the grand champion 4-H show steer of 1946. Furthermore Raona's Bardolier 2d sired the champion females of the 1945 and 1946 Michigan State sales.

By any standard Raona's Bardolier 2d is a great individual—an impressive head, great thickness and width and depth of body; good over the tail head, good in the quarter and deep flanked. Put all this on top of four strong, short legs and you have the kind of bull everyone is looking for. But for Dr. Wadley's money the pay-off is in the kind of calves he is producing from those great daughters of Sir Elba Katif and Burgess Eston 3d. It would be hard to find, in any herd in the country, a better set of young cattle, or a more uniform one, than those being sired by this great breeding son of the great breeding bull, Black Bardolier.

Again one would think that a herd owner could sit back for a brief rest on the oars. Raona's Bardolier 2d is just coming five years old and, by the law of averages could be expected to be No. 1 sire in the Michigan herd for some years to come. But it wasn't long after his first calves began showing signs of greatness that Dr. Wadley was again looking for an additional sire. Remembering that some of his good early cattle were sired by a Sunbeam bred bull the Michigan breeder was keeping his eyes open for this line of breeding. In the O'Bryan herd in Wisconsin a phenomenal breeding record was being made by Prince Sunbeam 19th, by Black Prince of Sunbeam. It was here he found the calf which he hoped would do the job—a soggy youngster named Prince Burgess of Lakewood 2d. So he was purchased as herd insurance.

In spite of an early health set back Prince Burgess has developed into one of the truly impressive bulls of the breed. Short coupled, thick and deep, a very im-

Kessler's Angus

Offering:
Six Head of 1946 Heifers by

Elburn Eric 803103

Grandson of REVOLUTION'S BELL BOY. Dams are Enchantress and Eline Ericas of EARL MARSHALL breeding.

EARL O. KESSLER
CRESTON, IOWA

Last Call!!

For Our Annual Sale

Wednesday, May 28th, 1947

FARMERS SALE BARN

CARROLL - - - - IOWA

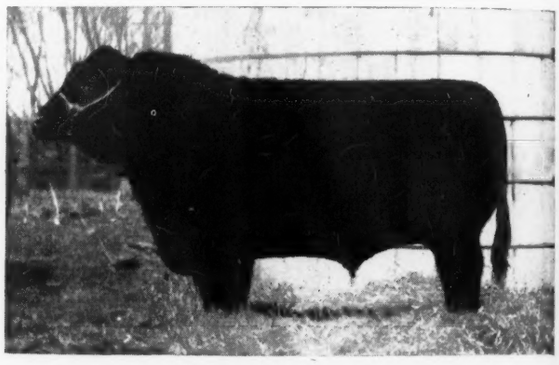

BLACKCAP BANDOLIER H. 670345—Appearing above has done us a world of good in the way of herd improvement. . . . He is thick, deep, smooth, deep fleshed, and breeds them that way. . . . A great son of old ERIC BANDOLIER 3d 543498 who was sired by BANDOLIER of ANOKA 5th 481194, he by BLACKBIRD BANDOLIER of PAGE, daddy of the BANDOLIERS. His dam BLACKCAP EMPRESS H. 4th was by EILEENMERE 33d. See his calves and the females we are keeping in our herd. You will like him.

A Great Offering . . .

Including our Senior Herd Sire, BLACKCAP BANDOLIER H. 670345, also six coming two year olds and an October yearling. . . 11 BRED FEMALES, six bred to BELL BOY JOE 2d, son of Bell Boy W. 28th. . . . 5 HEIFERS BRED to a son of EMBLEM of SOUTH OAKS. . . . 18 OPEN HEIFERS, thirteen by ELINE'S REVOLUTION J., he by BARB JOE 5th, a top selling bull of an Iowa State Sale. . . . Also 4 good COWS with CALVES at side consigned by M. L. Heiken, Coon Rapids, Iowa.

The Best Set of Females We Have Ever Offered at Auction

For Catalogs please write us at Our Home Address

Hoelscher Brothers **Arcadia, Iowa**

COL. J. E. HALSEY, Auctioneer

DICK HAHNE, for Aberdeen-Angus JOURNAL

pressive head, with short legs carrying unusually good bone he is the kind of sire that immediately strikes your fancy. And the kind you can stand and look at for a long time, liking him better the longer you look at him. No matter what angle you take, or whether he is in the stall or being posed, he always looks good—a natural showman. The first calves by Prince Burgess of Lakewood 2d look very good, especially a young son, his first calf. Very wide and deep he is one of those cocky, "I know I'm good kind", that one can't overlook. No, Dr. Wadley isn't pricing him. Raona plans to be in business for a long time, and this one will do to try.

But still the question of top bulls is not solved. Raona is still looking for better ones. Recently Dr. Wadley re-purchased a bull sold some years ago to a small Michigan herd. He was a good son of old Burgess Eston 3d. Used in this herd, on cows that were not choice, he produced some unusually good calves. With too many of his daughters in the herd he was offered for sale and Dr. Wadley purchased him. He plans to get at least two crops of calves from him and put sixteen to twenty of his daughters back into the herd. Not a show bull he is, nevertheless, a bull with a great top line, an unusually thick body, coupled with a wonderful hide and superb fleshing qualities. As long as these points pay on the butcher's block this old bull still has a place in the breeding herd at Raona. For this is a practical herd handled on a practical basis.

Further strengthening of the impressive herd sire battery at Raona was made in the purchase in 1946 of Bandolier 85th of Wilton. This junior sire is an impressive, masculine son of Evader's Quality Bardolier, the bull that is making such an impressive breeding record in the Otto G. Nobis herd in Iowa. Bandolier 85th of Wilton is out of a Maid of Bummers daughter of Bandolier of Anoka 7th, another recognized sire of top cattle.

Still another sire in the Michigan herd is Raona's Glencarnock Eric 2d, a son of the 1940 International champion. He was purchased in dam when three heifers were secured from the Cremona herd in 1939.

The caliber of the bulls in the Wadley herd, plus top daughters of some great sires, impresses anyone interested in the best in Aberdeen-Angus. For these bulls are being used on daughters of Escort Marshall 3d, Evesback Evader, Bandolier of Anoka, Blackbird Bandolier of Page, Epponian of Rosemere 2d, Black Idol of Sunbeam, Bar Eston, Juryman of Don Head, Rebellion of Fountain Glen, Eloquent Bardell, Eyeton of Quality and Eri Bell Boy, to name some bulls not previously mentioned as sires of some of the good things in the herd.

Raona Farms has come a long way in ten years. Few herds have travelled farther in double the time. It has not been accidental. Great care has been taken in the selection of females, more thought and care in the matter of having several good bulls around at all times. In the case of two of these bulls, proven in the show and sale ring, they have been great bulls. One is still in the herd and at least one more is coming along that looks like he will make the top classification as a breeding bull.

It is one thing to have a plan and know what you want to do and quite another to get the job done. In this the Wadleys have been fortunate in the man on the farm, Ray Smith. Not an Aberdeen-Angus man, or a beef cattle man, before he came to Raona Ray Smith has that natural ability with cattle that cannot be denied. He likes the Doddies, and they like him and respond to feed and care. The junior members of the family have also shown cattle apptitude through their winnings in Michigan shows. All in all the Wadley and Smith combination has proven an unusually fortunate one for both families.

Dr. Wadley's interest in Raona, as one may gather, is not that of an absentee herd owner. The farm, and its cattle, are his pride and joy and sole recreation. He spends as much time with them as his practice will allow. His farm visits are not confined to looking over the herd. Like as not you will find him on a tractor, or doing some of the actual work around the herd. But it offers rest and change to the mutual benefit of surgery and the Aberdeen-Angus breed.

Politics, Bang's

(Continued from page 47)

Industry, in cooperation with the several states, had, through the use of a uniform program for the control of tuberculosis in cattle, been very successful in controlling that disease, many state officials argued that there was no reason why the same succes should not be achieved in the control of Bang's disease. It became evident many years ago that while the plans to control tuberculosis were successful, that it was impossible to control Bang's disease by a similar program.

Due to the fact that control officials of the various states very eagerly requested appropriations from their state legislatures for funds for the control of Bang's disease in their state, basing their requests on many misleading statements as to the dangers from Bang's disease to the human family, and likewise explaining the almost certain results that they expected to get from the control of this disease, there was very little difficulty in early years in securing reasonably large appropriations.

■

BANG'S DISEASE CONTROL PROGRAMS BENEFIT PRINCIPALLY OFFICIALS IN CHARGE OF THEM

A critical study of most Bang's disease control programs in effect in most states, and consideration of the officials' attitude who have the responsibility of the enforcement of this program, indicates that the program is principally for the benefit of the officials. It makes an attempt to save the reputation of most officials who have made misleading statements about various phases of the control program. In many instances you would think that the cattle being subjected to this control were privately owned by the control officials who make up such programs. It is very seldom that it can be shown that these programs are first, last and always made up for the benefit of the cattle owner.

In the state of Illinois when a new program was under consideration, the state legislature appropriated a sum of money to hold several public meetings to determine the kind of a program the cattle owner wanted. The state department of agriculture packed these meetings from the very beginning with advocates of the blood test and slaughter method (which has always been of no practical use) and continued to pack these meetings with such exponents of this program that it made it appear that the cattle owners of the state wanted the blood testing program to the exclusion of nearly everything else except calf vaccination. The state senator in charge of these meetings made the statement afterward, which was widely published in the state, that these meetings did not express the wish or will of the people but, nevertheless, the

In a hurry for Your Tabulation?

Now that the Catalog season is about over the JOURNAL office is prepared to give excellent, quick, accurate tabulating service—SEND YOUR ORDERS, One or a CARLOAD. . . Extensions for your pocket herd books a specialty through the Summer Months. . . . YEARS and YEARS of EXPERIENCE in this line of work. . . . Address,

Aberdeen-Angus Journal
WEBSTER CITY, IOWA

Fair Lea *offers at the*
Michigan Breeders' Sale, June 20th, 1947, East Lansing

Elba of Fair Lea 22d 960119
Calved February 20, 1946, an excellent Heifer of the Elba Erica tribe —should develop into a great breeding Cow.

Wyevale Witch 49th
Calved October 4, 1944, and a top foundation Female. No family today is more rare or is more desirable than the Witch of Endor tribe. This one sells bred to a BLACKCAP BESSIE bull, one of the tops in the Hartley Dispersion Sale.

Fair Lea Stock Farm
Newport, Michigan

JOHN A. BROWN, Owner
RUSSELL MacFARLANE, Farm Sup't.

small minority group of the state department of agriculture put over the blood testing program which can only result in failure in the future as it has in the past twenty years in the state of Illinois.

We are reliably informed that the same general tactics have been used in most other states in the past to promote those programs that are most favorable to the officials and who have for their principal purpose the perpetuation only of the blood test which is the last hold that the officials have on the cattle owner.

During the past several years experimental and practical work from many sources have disapproved many of the claims formerly set forth by state and federal officials used for the purpose of securing these appropriations, but most of these officials have not let this worry them unnecessarily but have tried to get around these original statements by inventing questionable practices now known to be ineffective or by ignoring as many of these discrepancies as possible. As a typical example, it is generally known that the blood test for Bang's disease is very ineffective. It has little or no value except to diagnose the presence of Bang's disease in a herd and has practically no value in diagnosing Bang's disease in the individual animal. A cow upon being subjected to the blood test may show a positive reaction due to—

(a) A natural active infection which would be of danger only to other animals that came in contact with this animal at the time of calving or abortion.

(b) A positive blood test might indicate that this animal had been affected with Bang's disease at an early date and had since become immune.

(c) A positive reaction will result from a previous vaccination. So it is evident that a positive reaction when a cow is tested does not indicate by any means that this animal is of any danger nor that she should be slaughtered.

■

MISLEADING INFORMATION TO CATTLE OWNERS

In an effort to get cattle owners to submit there herds to the blood test some of the officials held out the bait to them that if they would permit the state to subject their herd to the blood test for Bang's disease they would then vaccinate their heifer calves without charge to the owner. This bait encouraged many cattle owners to permit the blood test with the result that in many herds where reactors were found it has worked a very severe hardship and put them in a position where it is going to be very expensive to clean up their herd or get it in shape to satisfy these same state officials. These officials practically never tell the owner that after the first blood test is made that the following tests are usually at the expense of the cattle owner and that unless these tests are made at certain intervals and the herd is finally accredited, that this herd is virtually under quarantine until such time as the reactors are disposed of. No satisfactory explanation can be made of this attitude and policy on the part of officials except that of politics.

(To be continued)

Black Grenadier 2d 588009

OUR HERD SIRE

●

An outstanding son of BLACK BARDOLIER 480883, Nationally known sire of the Hendren herd. . . . If you are interested in starting a foundation herd or in improving your present herd with the famous Bandolier strain, come and see us. Animals sired by Black Grenadier 2d will give you the breeding you desire.

YOU ARE ALWAYS WELCOME

Wickwire Farm, Jackson, Michigan

J. STERLING WICKWIRE — FRANK LITTLE, Manager

Sun Valley Farm *consigns to the . . .*

Chicagoland Sale
June 5th

Blackcap Intensive of S. V. C.

Will calve before sale date to PRINCE SUNBEAM 152d, shown at right.

Tinaqueen of Cass 854600

Sells bred to PRINCE SUNBEAM 152d.

Erona of Sun Valley 903317

Will be bred to PRINCE SUNBEAM 152d.

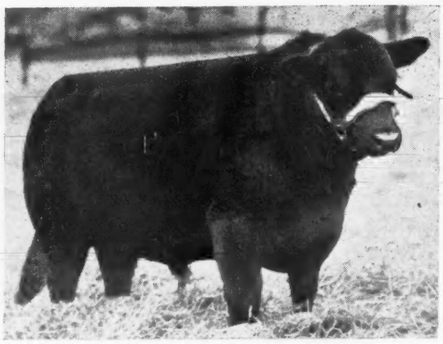

PRINCE SUNBEAM 152d

Purchased by us at the "Story Book" Achievement Sale, Sunbeam Farms, 1946, for $9,000.00. His First calves would indicate a brilliant future as a herd sire.

And to the
MICHIGAN STATE SALE
June 20th at East Lansing

Three more splendid Females, including ENSLOW of CASS 854601, bred to PRINCE SUNBEAM 152d; ENAMMA of S. V. C. 2d 854597 and BLACKCAPMERE MISS of S. V. C. 854595, both of them will calve before sale date to the service of PRINCE SUNBEAM 152d.

H. A. SIPLE, Owner

Sun Valley Farm — Cassopolis, Michigan

Corn Belt Breeders' Sale

Gibson City, Illinois, April 8, 1947

SUMMARY:

74 Lots	**$20160.00,**	**average**	**$ 272.43**
9 Bulls	**2545.00,**	**average**	**282.77**
65 Cows	**17615.00,**	**average**	**271.00**
Top 5 Head	**2860.00,**	**average**	**572.00**
Top 10 Head	**4820.00,**	**average**	**482.00**
Top 15 Head	**6390.00,**	**average**	**426.00**

Top Bull—Blackcap Eileenmere 98th 798-276; calved May 4, 1944; sire Eileenmere 190th 523770; dam Blackcap Thornton 5th 522990; consigned by Twin Brook Farms, Morton, Illinois; purchased by Leland S. Fowler, Rantoul, Illinois **500.00**

Second Top Bull—Burgess 102d 747020; calved March 26, 1943; sire Burgess 29th 472613; dam Blue Ribbon 2d of St. Albans 474997; consigned by W. L. Chrisman, Chatsworth, Illinois; purchased by Curtis Weeks & Son, Fairbury, Illinois **350.00**

Top Cow—Ericamere T. 10th 834901; calved March 25, 1945; sire Eileenmere 487th 668743; dam Ericamere T. 3d 667-269; consigned by Harold Hoppler, Roberts, Illinois; purchased by Jay C. Dozier & Sons, Foosland, Illinois **1000.00**

Second Top Cow—Parthenie T. 792279; calved November 22, 1943; sire Blendmere Woodlawn 3d 600993; dam Parthenie 71st of Angus Dell 552986; consigned by Roth Farms, Gibson City, Illinois; purchased by Howard R. Stuckey & Sons, Piper City, Illinois **470.00**

BULLS:

Burgess 102d 747020, (W. L. Chrisman), calved 3-26-43; sire, Burgess 29th 472-613; Curtis Weeks & Son, Fairbury, Ill. 350.00

Blackcap Eileenmere 98th 798276, (Twin Brook Farms), calved 5-4-44; sire, Eileenmere 190th 523770; Leland S. Fowler, Rantoul, Illinois 500.00

Bandolier Eolie of Pope 877345, (W. B. Lawrence), calved 10-2-45; sire, Rolay Bandolier of Glen Ross 2d 700701; Mr. & Mrs. Russell G. Barron, Gardner, Illinois 190.00

Olamere's Equality 23d 917216, (Paul Olson), calved 6-18-45; sire, Eileenmere 3. 133d 610561; Simon E. Lantz, Congerville, Illinois 240.00

Escortmere of M. C. 886260, (Burkett Bros.), calved 7-9-45; sire, Escortmere E. B. 638327; Leslie W. Heiser, Fisher, Illinois 240.00

Blackcap of Cullom 863369, (Joe E. Kuipers & Sons), calved 4-10-45; sire, Belcap E. B. 2d 728973; F. & R. Weaver, Oakhill, Illinois 370.00

Barmore's Elbar 892047, (Leslie Conn), calved 4-18-45; sire, Blackcap's Barmore 628152; Jake J. Kuipers, Danforth, Ill. 220.00

Elaine's Sunnyboy 892801, (Leslie Conn), calved 8-2-45; sire, Blackcap's Barmore 628152; Simon E. Lantz, Congerville, Ill. 235.00

Beto Lucera 902310, (George Lehmann), calved 12-1-45; sire, Blackbird Revolution of Oz Valley Farms 675031; Harry Walters, Sibley, Illinois 200.00

COWS:

Blackcap Lantz C. 643866, (R. W. Chambers), calved 4-12-41; sire, Blackdale 2d of Woodlawn 533073; Floyd & Robert Weaver, Oakhill, Illinois 310.00

Envito Dell C., (R. W. Chambers), calved 8-2-45; sire, Erica's Black Revolt 713775; Leland S. Fowler, Rantoul, Illinois 230.00

Juan Erica H. 788768, (R. W. Chambers), calved 12-1-43; sire, Monamere 6th 595-703; Floyd & Robert Weaver, Oakhill, Illinois 435.00

Miss Blackbird H. 6th 796110, (R. W. Chambers), calved 3-7-44; sire, Monamere 6th 595703; Leland S. Fowler, Rantoul, Illinois 295.00

Special to The Aberdeen-Angus JOURNAL

Name Two Men to the National Field Staff

Phil W. Ljungdahl

Of Manhattan, Kansas, and C. R. "Dick" Fowler, of Oklahoma City, Oklahoma, have been named to the field staff of the American Aberdeen-Angus Breeders' Association. These two field representatives will assume their new duties June 1st. Mr. Ljungdahl will devote his time to the Southwest, while Mr. Fowler will assist commercial cattlemen in supplying the large demand for Aberdeen-Angus cattle throughout the United States.

Long interested in live stock improvement work and pure bred Aberdeen-Angus cattle, Mr. Ljungdahl has served as president and is now secretary-treasurer of the Kansas Aberdeen-Angus Breeders' Association. A native Kansan, Mr. Ljungdahl was born on a farm—now known as the Crestview Angus Farm—near Manhattan, Kansas. As a 4-H Club member, he fed and exhibited Aberdeen-Angus calves at most of the major live stock shows. In 1929 he was awarded the Junior Feeding and Showmanship Championship at the Chicago International.

Since his graduation from Kansas State College, Mr. Ljungdahl has done extension work in the Sunflower state. First, he served as assistant county agent-at-large, spending a great deal of his time judging county fairs and 4-H live stock shows. He worked as county agent in Seward, Gray and Chase counties. In recent years as Kansas Extension Animal Husbandry Specialist, he has helped develop better live stock production throughout the state.

C. R. Fowler

Mr. Fowler, who has been a member of Wilson & Company's live stock buying staff at the Oklahoma City market since his release from active duty with the Army in March, 1946, is a graduate of Oklahoma A. & M. College. As a high school student at Verdun, Oklahoma, he fed and showed Aberdeen-Angus steers at many shows. He financed his college education by working in the beef cattle barns of the animal husbandry department. Mr. Fowler entered the Army soon after his graduation.

Serving three years as an Infantry officer in Europe, he was wounded in Germany in April, 1945. For this action he received the Purple Heart and Silver Star. He spent the remaining period of service in Army hospitals in England and the United States.

Witham Farms consign to the

Michigan Breeders' Sale, June 20th, East Lansing

4 Show Heifers—three by——→

Witham's Blackcap Lady 898248

A Beautiful Blackcap heifer by BLACKCAP GRENADIER G. R. 10th, calved November 20, 1945. Her dam is a daughter of EVADER'S QUALITY BARDOLIER, the Wilton Farms' Herd Bull, whose calves are doing well for them.

Witham's Barbara Rose 3d

A May 20th, 1946, daughter of BLACKCAP GRENADIER G. R. 10th, and from a line bred BLACKBIRD BANDOLIER of PAGE Heifer, of the very popular Barbara Rose tribe.

Witham Pride 4th

Calved June 7, 1946, just a baby, but another top daughter of BLACKCAP GRENADIER G. R. 10th, her dam carries both Edwards Brothers and Battles breeding.

Pride of Romeo 3d 909355

Calved June 1, 1945, and sired by Barbara's Bandolier 4th from an Eris Marshall dam. A splendid foundation female.

Blackcap Grenadier G. R. 10th

One of the most popular and best breeding sons of the great BLACK BARDOLIER. Sire of the Second Prize "GET" at the 1946 International.

Plan to attend the Raona Farms Sale, June 21st, 1947

Witham Farms, Romeo, Michigan

ARTHUR WITHAM, Owner — H. W. NICOSON, Herdsman — R. G. DUNNETT, Manager

Bar-Elba R. 873951, (C. H. Rohrer), calved (no date); sire, Blackcap Revolt M. 55th; V. C. Swigart, Clinton, Illinois..... 200.00

Onarga Beauty 9th 763103, (Orville Stiegman), calved 4-22-43; sire, Blackcapman 2d of Locust Hill 563017; Arthur Little, Rantoul, Illinois 280.00

Erica Waugh 3d 763104, (Orville Stiegman), calved 4-24-43; sire, Blackman 2d of Locust Hill 563017; Roth Farms, Gibson City, Illinois..... 300.00

Blackbird of C. D. 6th 862661, (Orville Stiegman), calved 3-3-45; sire, Bandolier 33d of Wilton 651067; William Freed, Colfax, Illinois 440.00

Marciamere 14th 939335, (Orville Stiegman), calved 4-14-46; sire, Elaine's C.'s Lad 3d 820066; August W. Sperling, Fisher, Illinois 200.00

Lady Blackcap E. 4th 692658, (W. L. Chrisman), calved 5-6-42; sire, Elmorar 607628; Floyd & Robert Weaver, Oakhill, Illinois 350.00

Enslow of Dell 7th, (W. L. Chrisman), calved 11-6-40; sire, Double Burgess 488-374; J. B. Zobrist, Morton, Illinois..... 285.00

Vuben Queen 817023, (W. L. Chrisman), calved 1-24-44; sire, Idiel Eli 684738; Arthur Little, Rantoul, Illinois..... 280.00

Queen 20th of Blue Star 861123, (W. L. Chrisman), calved 3-13-45; sire, Queen's Eileenmere Lad 690672; Frank Zorn, Forrest, Illinois 310.00

Blackmere's Blackcap 2d 847106, (W. L. Chrisman), calved 4-15-43; sire, Calinemere 775108; Leland S. Fowler, Rantoul, Illinois 300.00

Evolution's Black Lass 4th, (W. L. Chrisman), calved (no date); sire, Blackbird's Evolution 2d; Arthur Little, Rantoul, Ill. 300.00

Blackbird S. of Mapleholme 893276, (H. R. Stuckey), calved 6-15-45; sire, Burgess Woodlawn 528006; Floyd & Robert Weaver, Oakhill, Illinois..... 230.00

Kittie Pride of Mapleholme 5th 893275, (H. R. Stuckey), calved 6-11-45; sire, Burgess Woodlawn 528006; Arthur Berck & Sons, Gibson City, Illinois..... 245.00

Queen Erina's 1945 880451, (H. R. Stuckey), calved 7-5-45; sire, Erine Marshall Lad 744354; Schmidt & Jones, Saybrook, Illinois 275.00

Blackbird B. of Rustlands 880044, (Woods & Rust), calved 4-22-45; sire, Evergreen Marshall Z. 739268; J. B. Zobrist, Morton, Illinois 215.00

Erica of Rustlands 880042, (Woods & Rust), calved 2-25-45; sire, Evergreen Marshall Z. 739269; Neil Kerr, Pontiac, Illinois 200.00

Blushing Maid's Lassie 842388, (Woods & Rust), calved 4-6-45; sire, Blackcap Evolution 71st 567655; Twin Brook Farm, Morton, Illinois 255.00

Elga Dell 4th 553945, (Woods & Rust), calved 5-20-38; sire, Beau of St. Albans 460359; John Krueger & Son, Kankakee, Illinois 275.00

Blackcap Empress Equality 627572, (Woods & Rust), calved 3-30-40; sire, Equality Marshall 517470; V. C. Swigart, Clinton, Illinois 300.00

Blackcap Myrna 650153, (C. D. Disosway & Son), calved 10-1-43; sire, Ballindalloch Bradford 2d 559293; Roth Farms, Gibson City, Illinois..... 250.00

Glennie Eston 2d 748106, (C. D. Disosway & Son), calved 6-2-43; sire, Blackcap of Roycemere 515657; Floyd & Robert Weaver, Oakhill, Illinois..... 235.00

Fountain Glen Lassie 18th 644649, (C. D. Disosway & Son), calved 3-15-41; sire, Rebellion of Fountain Glen 500578; Mr. & Mrs. Russell G. Barron, Gardner, Ill.... 280.00

Elba Bradmar B. 570529, (C. D. Disosway & Son), calved 5-27-39; sire, Elba of B. M. 100th 505959; Floyd & Robert Weaver, Oakhill, Illinois..... 380.00

Barbara of Prairie Pastures 544105, (C. D. Disosway & Son), calved 2-15-39; sire, Edgewood's Elbure 500760; Merlin Elmhorst, Herscher, Illinois..... 235.00

Revelation's Clarquin Eileen 845158, (Roth Farms), calved 4-25-45; sire, Revelation Burgess 631731; Harry Walters, Sibley, Illinois 205.00

Parthenie T. 792279, (Roth Farms), calved 11-22-43; sire, Blendmere Woodlawn 3d 600993; Howard R. Stuckey & Sons, Piper City, Illinois..... 470.00

Marshall's Miss Fortune 644640, (Roth Farms), calved 5-6-41; sire, Low Down W. 558061; Tommy Glenney, Herscher, Illinois 450.00

Bandolier's Endirby 2d 877332, (Roth Farms), calved 4-16-45; sire, Royal Bandolier of Glen Ross 2d 700701; Schmidt & Jones, Saybrook, Illinois..... 230.00

Eileen 4th D. D. 836722, (Roth Farms), calved 3-11-45; sire, General Double Diamond 662589; Twin Brook Farm, Morton, Illinois 250.00

Lady Kay 659034, (Roth Farms), calved 4-26-41; sire, Black Rust M. 525677; Leslie W. Heiser, Fisher, Illinois..... 245.00

Blackcap Eileenmere C. 775979, (Roth Farms), calved 4-28-43; sire, Blackcap Eileenmere 32d 617996; Clyde Wade, Clinton, Illinois 275.00

Edolmere 4th 837607, (Twin Brooks Farm), calved 3-23-44; sire, Endirby's General 702790; Schmidt & Jones, Saybrook, Ill. 255.00

Blackbird 3d of Edgemere 637384, (Twin Brook Farm), calved 8-20-41; sire, Eramere 513432; Floyd & Robert Weaver, Oakhill, Illinois 425.00

Bandolier's Texamere 877341, (W. B. Lawrence), calved 5-12-45; sire, Royal Bandolier of Glen Ross 2d 700701; Merlin Elmhorst, Herscher, Illinois..... 195.00

K. L. Joan R. 802775, (W. B. Lawrence), calved 3-26-44; sire, Royal Bandolier of Glen Ross 2d 700701; Neil Kerr, Pontiac, Illinois 240.00

Empress Equality O. 12th 917211, (Paul Olson), calved 6-20-44; sire, Eileenmere S. 133d 610561; Leland S. Fowler, Rantoul, Illinois 265.00

Blackcap Olamere 16th 917213, (Paul Olson), calved 11-18-44; sire, Eileenmere S. 133d 610561; Lester Freed, Loda, Ill. 220.00

El Dara 5th of M. C. 942126, (Burkett Bros.), calved 5-15-46; sire, Barbarian's Choice 729922; H. R. Stuckey & Sons, Piper City, Illinois..... 160.00

El Dara Miss 942129, (Burkett Bros.), calved 7-11-46; sire, Barbarian's Choice 729922; H. R. Stuckey & Sons, Piper City, Illinois 160.00

Blackcap Gwynn 26th 693708, (Philip P. Cleary), calved 7-20-42; sire, Eileenmere 147th 502568; Earl Meisenhelder, Piper City, Illinois 245.00

Sunnyside Barbara W. 30th 693700, (Philip P. Cleary), calved 7-4-42; sire, Eileenmere 147th 502568; Neil Kerr, Pontiac, Illinois 240.00

Enchanteva 27th 693711, (Philip P. Cleary), calved 8-1-42; sire, Eileenmere 356th 579873; J. B. Zobrist, Morton, Illinois..... 215.00

Sunnyside Erica Energy 6th 693715, (Philip P. Cleary), calved 9-4-42; sire, Eileenmere 356th 579873; Trainor Bros., Pontiac, Illinois 200.00

Enchanteva 26th 693698, (Philip P. Cleary), calved 6-30-42; sire, Eileenmere 356th 578673; J. B. Zobrist, Morton, Ill. 230.00

Princess Endirby of Muskogee 903641, (Mr. & Mrs. Russell G. Barron), calved 7-9-45; sire, Prince Earl Marshall 541667; H. R. Stuckey & Sons, Piper City, Illinois 200.00

Blackcap Juanita 5th 904084, (Mr. & Mrs. Russell G. Barron), calved 8-10-45; sire, Blackcap Lad Reserve 658030; Joy Freed, Loda, Illinois 220.00

Queen of Realization 2d 942552, (Joe E. Kuipers & Sons), calved 6-1-46; sire, Realization 2d 817808; Ed Clements & Sons, Wellington, Illinois..... 185.00

D.'s Crocus Madge 3d 698457, (C. D. Disosway & Son), calved 7-6-42; sire, Ballindalloch Bradmar 2d 559293; John Krueger & Son, Kankakee, Illinois..... 300.00

Erileen 6th 738437, (Earl Meisenhelder), calved 5-12-43; sire, Eileenmere D. 5th 574849; J. B. Zobrist, Morton, Illinois.... 270.00

Blackcap Lady 126th 888701, (Emil Bahler & Sons), calved 6-12-45; sire, Elderlane's Lad of Rosefield 694015; Floyd & Robert Weaver, Oakhill, Illinois..... 250.00

Blackcap Lantz B. 68th 888703, (Emil

Pedigrees

A complete five-generation pedigree for only **65c each.** Send the name and number of your bull or cow together with date of calving and the name and number of the sire and dam and we will supply a typewritten **pedigree** at this low rate for as many as you may order.

Aberdeen-Angus Journal
WEBSTER CITY, IOWA

To the

Central Illinois Sale

Tuesday, June 17th, Congerville, Ill.

■ ■ ■

As a Special Attraction . . .

. . . . . We are consigning the successfully tried sire.

Evolution Lad S. 734615

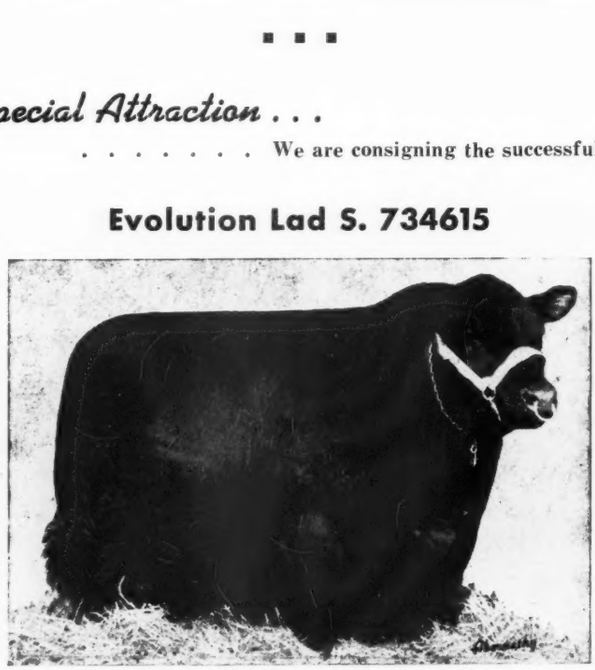

His QUALITY and the QUALITY of HIS GET will attract.

Simon E. Lantz——————W. T. & M. Lantz Risser
CONGERVILLE, ILLINOIS

Bahler & Sons), calved 7-16-45; sire, Elderene's Lad of Rosefield 694915; Roth Farms, Gibson City, Illinois 230.00

Zara of Greentop 873952, (C. H. Rohrer), calved 4-25-45; sire, Blackcap Eileenmere 94th 796423; Lester Freed, Loda, Illinois 245.00

Elba C. 34th 820067, (Leslie Conn), calved 4-28-44; sire, Blackcap's Barmore 628152; Floyd & Robert Weaver, Oakhill, Illinois 270.00

Elaine C. 27th 820070, (Leslie Conn), calved 4-29-44; sire, Blackcap's Barmore 628152; J. R. Decker, Paxton, Illinois.... 200.00

Substitution to Ed Clements & Sons, Wellington, Illinois 165.00

Lady Estelle C. 3d 661924, (Leslie Conn), calved 7-6-41; sire, Sunnyside Enchanter 555277; J. B. Zobrist, Morton, Illinois.... 250.00

Beto Melba 902308, (George Lehmann), calved 8-27-45; sire, Blackbird Revolution of Oz Valley F. 675031; Neil Kerr, Pontiac, Illinois 195.00

Substitution to Verne Shambrook, Forrest, Illinois 160.00

Blackbird Lassie 237th 933078, (William Freed), calved 5-11-46; sire, Elbamere 13th 822620; Ed Clements & Sons, Wellington, Illinois 180.00

Ericamere T. 10th 834901, (Harold Hoppler), calved 3-25-45; sire, Eileenmere 487th 668743; Jay C. Dozier & Sons, Foosland, Illinois 1000.00

Blackbird Coppie 641379, (Fred Copper & Son), calved 8-31-40; sire, Dell's Evolution 51st; Arthur Little, Rantoul, Illinois 230.00

Southwestern Indiana Sale

Princeton, Indiana, April 7th

SUMMARY:

54 Lots	$15595.00, average	$288.79
9 Bulls	2835.00, average	315.00
45 Cows	12760.00, average	283.55
Top 5 Head	3020.00, average	604.00
Top 10 Head	5205.00, average	530.50
Top 15 Head	7195.00, average	479.66

Top Bull—Evergood of Blackcap 891079; calved October 27, 1945; sire, Excellence of Evergood 592048; dam Leatherwood Blackcap 6th 772648; consigned by L. S. Crane & Sons; purchased by George C. Kidd, Bloomfield, Indiana 525.00

Second Top Bull—Hardy Lad S.; calved January 8, 1946; sire Hardwickmere E. 9th 725167; dam Georgina of Small 575-271; consigned by Homer Small & Son; purchased by Dewey Staley, Eminence, Indiana 520.00

Top Cow—Evergood Pride Beauty; calved February 14, 1946; sire Black Woodlawn 7th 784178; dam Glenside Pride Beauty 20th 761312; consigned by Bond & Shelton; purchased by Ray Singleton, Oaktown, Indiana 750.00

Second Top Cow—Miss Barmore H. 881060; calved September 26, 1945; sire Barmore 3d 535958; dam Dorothy Eileenmere 2d 680161; consigned by W. Judson Hardy; purchased by Greenmere Stock Farm, Oaktown, Indiana 650.00

Third Top Cow—Eileen Queen T. 45th 917-944; calved February 18, 1945; sire Eileenmere 5th of Greenwood 566456; dam Air Line Queen 214th 576751; consigned by A. E. Thompson, Owensville, Indiana; purchased by Greenmere Stock Farm, Oaktown, Indiana 575.00

BULLS:

Wondermere Blackcap 2d, (Edmund Cissna & Sons), calved 3-16-46; sire, Wondermere 4th 804213; Louis Rushing & Sons, Trenton, Kentucky 210.00

Evergood of Blackcap 891079, (L. S. Crane & Son), calved 10-27-45; sire, Excellence of Evergood 592048; Geo. E. Kidd, Bloomfield, Indiana 525.00

Bailiff's Epponian, (Princeton Farms & Rayburn Wells), calved 4-21-46; sire, Bailiff Blackcap of Tarkio 743514; Wodrow Byrns, Owensville, Indiana 275.00

Epponian's Lad 917142, (Glen Hembree & Son), calved 1-4-46; sire, Land O Goshen Eritholda's Epponian 587498; Perry Shoultz & Son, New Harmony, Indiana.... 250.00

P. F. Peerless Blackbird 800493, (Harold F. Metz), calved 10-6-44; sire, Peerless Rebellion 2d 613968; Pete Lottes & Son, Jasper, Indiana 250.00

Evergood Eileenmere 10th 902755, (Herschel Oberst), calved 2-23-45; sire, Enchantmere H. 2d 501309; E. B. Steffy, Vincennes, Indiana 455.00

Herald's Excellent of Orchard Knolls, (R. M. Peek & Sons), calved 3-2-46; sire, Herald's Enchanter 614962; Louis Rushing & Son, Trenton, Kentucky 150.00

Sent for record, (Boonville Coal Sales Corp.), calved 2-16-46; sire, Ginger of Fairview 780817; J. R. May & Sons, Pembroke, Kentucky 200.00

Hardy Lad S., (Homer Small & Sons), calved 1-8-46; sire, Hardwickmere E. 9th 725167; Dewey Staley, Eminence, Indiana 520.00

COWS:

Glenside Pride Beauty 20th 761312, (Bond & Shelton), calved 9-30-43; sire, Eria Bell Boy K. 595109; Ray Singleton, Oaktown, Indiana 500.00

Evergood Pride Beauty, (Bond & Shelton), calved 2-14-46; sire, Black Woodlawn 7th 784178; Ray Singleton, Oaktown, Indiana 750.00

Blackcap of Wonderland, (Edmund Cissna & Sons), calved 3-16-46; sire, E. A. Eileenmere 10th 798858; Rollie Hendrix, French Lick, Indiana 150.00

Lady Excellent 891078, (L. S. Crane & Son), calved 8-14-45; sire, Excellence of Evergood 592048; George E. Kidd, Bloomfield, Indiana 180.00

St. Albans 19th 891075, (L. S. Crane & Son), calved 6-22-45; sire, Excellence of Evergood 592048; Woodrow Byrns & Princeton Farms, Owensville, Indiana..... 220.00

Miss Burgess C. 50th 918445, (J. H. Crowder), calved 4-25-46; sire, Revelation S. 5th 627383; Kurtzln Farm, Sturgis, Kentucky 160.00

Beauty H. C. 921291, (J. H. Crowder), calved 4-25-46; sire, Revelation S. 5th 627383; Luther Smith, Burnt Prairie, Indiana 155.00

Crowder's Blackbird 10th 918447, (J. H. Crowder), calved 5-4-46; sire, Revelation S. 5th 627383; R. E. Binhack, Princeton, Indiana 150.00

Jeanetta's Pride 2d 921290, (J. H. Crowder), calved 4-21-46; sire, Revelation S. 5th 627383; R. E. Binhack, Princeton, Indiana 150.00

Crowder's Blackbird Barb 855476, (J. H. Crowder), calved 3-24-45; sire, Dukes Roy 714791; E. B. Steffy, Vincennes, Indiana 210.00

Miss Pride of H. 7th 801099, (J. H. Crowder), calved 3-27-44; sire, Blackcap McHenry Eroica 628990; Rollie Hendrix, French Lick, Indiana 200.00

Crowder's Blackbird 6th 834788, (J. H. Crowder), calved 3-17-45; sire, Blackcap Evolution 81st 622145; E. B. Steffy, Vincennes, Indiana 205.00

Froman's Revelation Belle, (Homer Froman), calved 4-9-46; sire, Crowder's Revelation 795226; R. E. Binhack, Princeton, Indiana 150.00

Erica Grenadier G. R. 4th 670047

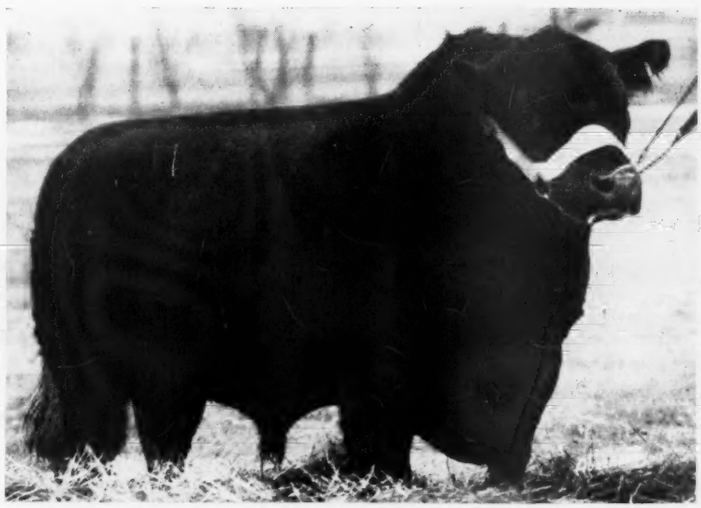

Sire: **BLACK BARDOLIER 480883** Bred by Hendren Bros., Webberville, Mich.	Bandolier of Anoka 362299	Blackbird Bandolier of Page 414212	Glencarnock Rev. 6th
			Blackbird Harrison 6th
		Barbara McHenry of Anoka 462296	Queenmere 32d
			Barbara McHenry 52d
	Black Bardella 460791	Bardell Martin 2d 423834	Bardell
			Blackcap McHenry 404th
		Blackbird Quality Lot 429029	Quality Marshall
			Blackbird Lot 4th
Dam: **ERMINE of WOODCOTE 2d 479407**	Alexander M. of Rothmaise 450569	Earl Eric Glencarnock 3d 438120	Edward Glencarnock
			Eblinette McGregor
		Buxom Maid Glencarnock 4th 429158	Edward Glencarnock
			Buxom Maid Glencarnock
	Ermosa of Woodcote 456488	Eldon of Woodcote 432199	Baron Burgess of Woodcote
			Elba of Woodcote 6th
		Erineta of Tillyrie 336279	Erosador
			Eirene of Tillyrie

We have recently acquired this Bull, and believe that with his great Individuality, as well as his Breeding, he will make a great Herd Sire. We are happy to announce his purchase to Aberdeen-Angus breeders.

■ ■ ■

East Woodlawn Farms
L. B. PIERCE
Creston, Illinois

Spring Acres Farm
MR. and MRS. EUGENE C. BAUER
Dundee, Illinois

Substitution to R. E. Binhack, Princeton, Indiana 175.00

Betty's Pride of H. 3d 860127, (W. Judson Hardy), calved 6-8-45; sire, Evergood Enchantmere Delure 694591; Boonville Coal Co., Boonville, Indiana 500.00

Miss Barmore H. 881060, (W. Judson Hardy), calved 9-26-45; sire, Barmore 3d 535958; Greenmere Stock Farm, Oaktown, Indiana 650.00

Elmosa Eva, (Charlie Hayes), calved 5-12-44; sire, Emulous of 1942 694353; Elsworth Carmichael & Sons, Bloomington, Indiana 230.00

Elba T. Enecho 910435, (Charlie Hayes), calved 5-12-45; sire, Enecho Lad 4th 802425; George Bartlow, Monroe City, Indiana 175.00

Elmosa H. 2d 866125, (Charlie Hayes), calved 5-19-45; sire, Blackcap Eroica 14th 757608; Perry Shoultz & Son, New Harmony, Indiana 220.00

P. F. Eileenmere's Miss 679460, (M. R. Lankford), calved 4-3-41; sire, Eileenmere 285th 589538; C. L. Bartley, Sr., Terre Haute, Indiana 325.00

Agnes Perfection Beauty, (Leming & Swickard), calved 1-18-46; sire, Perfection B. Lad 754195; Holmes A. Thompson, Courtland, Indiana 230.00

Elting's Perfection Lass, (Leming & Swickard), calved 1-9-46; sire, Perfection B. Lad 754195; Martin Brock, Palestine, Illinois 210.00

Blackcap Dee W. 829986, (Harold F. Metz), calved 2-2-44; sire, Evolution Dell 8th 589853; Boonville Coal Co., Boonville, Indiana 400.00

Three Valley's Heather 774289, (Harry Newcomb), calved 7-1-43; sire, Eileenmere 2d of Thousand Hills 584951; Rollie Hendrix, French Lick, Indiana 220.00

Blackcap Choice of S. 8th 552592, (Oak Lane Farm), calved 4-15-38; sire, Blackcap McHenry of Small 521073; C. C. Hancock, Fulton, Kentucky 205.00

Blaeberry of Oak Lane 853056, (Oak Lane Farm), calved 1-17-45; sire, Lost River Elban 610243; C. L. Bartley, Sr., Terre Haute, Indiana 305.00

Enigma H. O. 739658, (Herschel Oberst), calved 3-24-43; sire, Eroica 3d of Larkin Farms 549155; Rollie Hendrix, French Lick, Indiana 290.00

Lady Beth of Orchard Knolls 776024, (R. M. Peek & Sons), calved 5-23-43; sire, America of Leatherwood 549163; Kurtzlon Farms, Sturgis, Kentucky 255.00

Black Princess W. G. 6th 881047, (Werner H. Grabbe), calved 5-31-45; sire, Fountain Glen Rebellion 21st 569478; Princeton Farms, Princeton, Indiana 185.00

Rebellion's Peeress 10th 881049, (Werner H. Grabbe), calved 7-4-45; sire, Fountain Glen Rebellion 21st 569478; Harry Newcomb, Evansville, Indiana 205.00

Blackbird of MacMor 62d 771649, (Princeton Farms), calved 10-1-43; sire, General 26th of Lonjac 542189; Woodrow Byrns, Owensville, Indiana 315.00

Evergold's Ida 596346, (Princeton Farms), calved 5-9-39; sire, Evergold 468079; J. R. May & Sons, Pembroke, Kentucky 300.00

Erica Enterprise O. 826875, (Princeton Farms), calved 12-27-44; sire, Revolution H. 18th 631083; Paul Wilson, Wheatland, Indiana 210.00

Evisamere W. 494458, (Princeton Farms), calved 6-14-35; sire, Eroica 3d of St. Albans 474998; Rollie Hendrix, French Lick, Indiana 165.00

Blackcap McHenry of W. 12th 875468, (Princeton Farms), calved 5-12-45; sire, Eileenmere of Spindletop 10th 622525; H. F. Metz, Boonville, Indiana 375.00

Pride of Tall Trees 2d 813249, (Princeton Farms), calved 5-18-44; sire, Blackbird Blue Peer 671383; Edmund Cissna & Sons, Chrisney, Indiana 225.00

Mary Lou of Madimac 551611, (Princeton Farms), calved 4-16-38; sire, Blue Blood of Mascot 422017; J. R. May & Sons, Pembroke, Kentucky 280.00

Georgina Choice S. 869634, (Homer Small & Son), calved 1-18-45; sire, Larkin Eroica 523962; H. F. Metz, Boonville, Indiana 400.00

Ellis Eroica Lady 858933, (Homer Small & Son), calved 8-8-45; sire, Barbarian of Rosemere 128th 524686; Gilbert A. Higgins, Boonville, Indiana 215.00

Black Belle of Clinton 634342, (Springhaven Farms), calved 7-20-40; sire, Eileenmere 73d 459271; Harry Newcomb, Evansville, Indiana 430.00

Blackcap of Springhaven 763568, (Springhaven Farms), calved 5-26-43; sire, Monamere 2d 595695; L. D. Englebright & Sons 365.00

Idress T. 45th 917947, (A. E. Thompson), calved 4-28-45; sire, Larkin Eroica 523962; C. L. Bartley, Terre Haute, Indiana 380.00

Alena Queen T. 146th 927330, (A. E. Thompson), calved 2-26-46; sire, Eileenmere T. 11th 735418; H. F. Metz, Boonville, Indiana 195.00

Queen Mable T. 35th 917949, (A. E. Thompson), calved 2-8-45; sire, Eileenmere 5th of Greenwood 566456; Elsworth Carmichael & Son, Bloomington, Indiana 370.00

Eileen Queen T. 45th 917944, (A. E. Thompson), calved 2-18-45; sire, Eileenmere 5th of Greenwood 566456; Robert E. Green, Oaktown, Indiana 575.00

Planning a Sale??

Complete sale management service. 40 years experience with Aberdeen-Angus. Many satisfied users of my personal management service.

Paul F. Tolan **Pleasant Plains, Illinois**

Eileenmere 522d

A Great Son of EILEENMERE 260th . . . Heads Our Herd of Selected Cows

We are selling at the State Sale

Eileenmere 903d

A son of Eileenmere 85th; also One Daughter of EILEENMERE 612th, a full brother to 500th; and Two Daughters of Evenmere 2d; and Others.

—

Hoppler Bros., **Greenview, Illinois**

22 Mi. N. of Springfield, on Route 29

Thank You . . .

For your continued support as a buyer, or contending bidder at the Central Illinois Breeders' Sales. Our best wishes go with the animals that you selected from our offerings.

•

At Private Treaty . . .

Herd Sire Prospects . . . . . Foundation Females

Same breeding and individuality as found in our regular spring and fall auctions. Also a number of serviceable age Bulls suitable for commercial and range trade. Visit Central Illinois.

ALL INQUIRIES ANSWERED PROMPTLY

Central Illinois Aberdeen-Angus Breeders' Association

Where you can Buy One or a Carload

SIMON E. LANTZ, Secy-Manager, CONGERVILLE, ILL

Howard County Breeders' Sale

Fayette, Missouri, April 7, 1947

SUMMARY:

77 Lots	**$26390.00,**	**average**	**$ 342.77**
19 Bulls	**5940.00,**	**average**	**312.63**
58 Cows	**20450.00,**	**average**	**352.58**
Top 5 Head	**3820.00,**	**average**	**764.00**
Top 10 Head	**6930.00,**	**average**	**693.00**
Top 15 Head	**9535.00,**	**average**	**635.66**
Top 20 Head	**11755.00,**	**average**	**587.75**

Top Bull—Prince Howard Elbar 935579; calved May 6, 1946; sire Prince Howard 2d 815310; dam Elbamere 24th 787502; consigned by R. B. George, Fayette, Missouri; purchased by John Hammet, Faber, Missouri **700.00**

Second Top Bull—Howard 6th of Sunnybrook 919956; calved December 8, 1945; sire Black Prince of Howard 687674; dam Barbara June of Sunnybrook 725251; consigned by Wilmer Perkins & Son, New Franklin, Missouri; purchased by A. G. Pearl, Mexico, Missouri **685.00**

Top Cow—Black Princess of Sunnybrook 919957; calved January 7, 1946; sire Black Prince of Howard 687674; dam Blackbird Belle of Fayette 656099; consigned by Sunnybrook Stock Farm, New Franklin, Missouri; purchased by Penney & James, Hamilton, Missouri **1000.00**

Second Top Cow—Brock's Barbara of Howard 2d 919507; calved April 7, 1946; sire Brock's General 5th 787419; dam Serena Barbara 629718; consigned by L. W. Brockman, Fayette, Missouri; purchased by Penney & James, Hamilton, Missouri **725.00**

Third Top Cow—Juanerra of Sunnybrook 3d 861497; calved September 26, 1945; sire Black Prince of Howard 687674; dam Juanerra of Sunnybrook 705004; consigned by Wilmer Perkins & Son, New Franklin, Missouri; purchased by Delbert Miles, Madison, Missouri **710.00**

BULLS:

Atmere's General Blackbird 929856, (R. E. Atkins & Sons), calved 3-11-46; sire, Brock's General Eric 21st; Virgil Whitfield, Slater, Missouri 200.00

Brock's Prince Howard 859494, (L. W. Brockman), calved 10-22-45; sire, Black Prince of Howard 687674; D. W. Thompson, Sedalia, Missouri 400.00

Lady Blackcap's General D. 863312, (P. C. Dennis), calved 1-31-45; sire, General 8th of Sunbeam 603546; Robertson & Spruceline, Mexico, Missouri 385.00

Blackbird Black Prince 934728, (Mrs. Rodes Estill), calved 4-30-46; sire, Missouri Black Prince 2d 760914; Joseph Treece, Shackleford, Missouri 245.00

Avonmere 3d 862981, (James R. Hancock), calved 5-8-45; sire, Avonmere 785332; Hermon Allen, Christoval, Texas 360.00

Prince Howard Elbar 935579, (R. B. George), calved 5-6-46; sire, Prince Howard 2d 815310; John Hammet, Farber, Missouri 700.00

Monarch 29th 937497, (Chas. P. Innes & Son), calved 3-5-46; sire, Black Master 16th 780623; J. D. Dickson & Son, Moberly, Missouri 200.00

Envious Blackcap I. 2d 940672, (Garnett Innes), calved 3-5-46; sire, Envious Pridemere 801351; Cal Whitfield, Slater, Mo. 220.00

Evergreen Laddie of I. D. 911122, (James H. Innes & Son), calved 11-14-45; sire, Blackbird Laddie 2d of Innesdale 778199; Jess Fredrick, Booneville, Missouri 310.00

Envious Blackbird I., (J. F. Innes), calved 4-10-46; sire, Envious Pridemere 801351; Harry See, Monroe City, Missouri 270.00

Balgen 5th of DeMillermere 924929, (Dan E. Miller), calved 2-10-46; sire, Burgess General of DeMillermere 654282; R. C. Johnson, Bucklin, Missouri 260.00

Burgess RM 940717, (Roy D. Miller & Son), calved 2-12-46; sire, Burgess 72d 607695; H. E. Ballew, Glasgow, Mo. 190.00

Elban's Quiet Lad 903194, (J. H. Muir & Son), calved 8-1-45; sire, Evelina's Elban 671237; Dempsey Vandal, Clark, Missouri 190.00

Oak Ridge Evermere 36th 917423, (Oak Ridge Stock Farm), calved 6-25-45; sire, Evergreen's Eileenmere 2d 598446; Fred Vale, Booneville, Missouri 235.00

Avonmere of Greenwood 903212, (Cole S. Parrish), calved 7-6-45; sire, Avonmere 785332; Mrs. Ray Franklin, Marshall, Missouri 260.00

Princebeam of Leonardwood 992105, (Leonard H. Pitney & Sons), calved 4-20-46; sire, General 8th of Sunbeam 603546; W. L. Talbot, Fayette, Missouri 325.00

Samual Shif 883652, (Sam Shiflett), calved 5-10-45; sire, Mr. William 2d 758967; Lee Turner, Glasgow, Missouri 350.00

Barbara's Prizemere 21st 943444, (W. F. Sims), calved 3-4-46; sire, Estill's Prizemere 637249; Virgil Whitfield, Slater, Missouri 165.00

Howard 6th of Sunnybrook 919956, (Sunnybrook Stock Farm), calved 12-8-45; sire, Black Prince of Howard 687674; A. G. Pearl, Mexico, Missouri 685.00

COWS:

Atmere Blackbird 3d 929851, (R. E. Atkins & Sons), calved 2-2-46; sire, Brock's General Eric 21st 787417; R. E. Johnson, Bucklin, Missouri 200.00

Mc's G. Beth's Lassie 3d 585255, (Elliotte K. Ballew), calved 6-10-38; sire, Brock's Queenmere 6th 497079; Woodrow Meade, Higbee, Missouri 210.00

Brock's Barbara of Howard 2d 919507, (L. W. Brockman), calved 4-7-46; sire, Brock's General 5th 787419; Penney & James, Hamilton, Missouri 725.00

Brock's Missouri Barbara 188th 919512, (L. W. Brockman), calved 5-22-46; sire, Brock's General 5th 787419; Penney & James, Hamilton, Missouri 610.00

Brock's Bonnie Maid 2d 919508, (L. W. Brockman), calved 4-29-46; sire, Brock's General 5th 787419; Don Pollock, Unionville, Missouri 550.00

Lady of Quality D. 2d 915149, (Loy Davis), calved 5-3-46; sire, Peer 2d of Bordulac 606371; James Devery, Fayette, Missouri 175.00

Elvine Georgie D. 3d 863313, (P. C. Dennis), calved 6-17-45; sire, General 8th of Sunbeam 603546; R. M. Beamer & Son, Madison, Missouri 410.00

Pauline's Queen D. 863315, (P. C. Dennis), calved 10-4-45; sire, General 8th of Sunbeam 603546; Hermon Allen, Christoval, Texas 290.00

Erica Eston Lass 832779, (John Speed Elliott), calved 1-14-44; sire, Blackcap Eston Lad 665929; Raymond Wolfring, Fayette, Missouri 350.00

Burgess' Queen S. 2d 648920, (Mrs. Rodes Estill), calved 6-10-41; sire, Bud Burgess S. 553252; John G. Robertson, Fayette, Missouri 200.00

Elbamere 14th 787502, (R. B. George), calved 11-24-43; sire, Postelmere 2d 622-520; Dan Roberts, Booneville, Missouri 505.00

Georgetta Blackbird 8th 870380, (R. B. George), calved 4-14-45; sire, General Barbazon 753666; Geo. L. Eichelberger, Pleasant Green, Missouri 375.00

Georgetta Blackbird 9th 935580, (R. B. George), calved 5-14-46; sire, Prince Howard 2d 815310; R. E. Johnson, Bucklin, Missouri 300.00

Georgetta Blackbird 10th 935581, (R. B. George), calved 6-23-46; sire, Prince Howard 2d 815310; R. E. Johnson, Bucklin, Missouri 160.00

Belleau Blackcap McHenry 5th 609526, (James R. Hancock), calved 7-26-40; sire, Emulous of Sangamon 468989; W. H. Davis, Columbus, Mississippi 450.00

Blackbird of Windy Hill 2d 872540, (James R. Hancock), calved 11-25-44; sire, Black Prince of Howard 687674; R. E. Johnson, Bucklin, Missouri 400.00

Blackcap of Windy Hill 4th 862985, (James R. Hancock), calved 6-7-45; sire, Avonmere 785332; W. H. Davis, Columbus, Mississippi 500.00

Erica Glencove 2d 937495, (Chas. P. Innes & Son), calved 11-20-45; sire, Black Master 16th 780623; Elmer C. Rhoden, Kansas City, Missouri 310.00

Blackbird 346th of Glencove 937496, (Chas. P. Innes & Son), calved 2-27-46; sire, Black Master 16th 780623; Elmer C. Rhoden, Kansas City, Missouri 210.00

Blackbird 361st of Glencove 937498, (Chas. P. Innes & Son), calved 3-31-46; sire, Black Master 16th 780623; Elmer C. Rhoden, Kansas City, Missouri 220.00

Blackbird 283d of Glencove 937500, (Chas. P. Innes & Son), calved 7-25-46; sire, Black Master 16th 780623; R. E. Johnson, Bucklin, Missouri 200.00

Evergreen Afton 2d 900304, (Garnett Innes), calved 7-3-45; sire, Black Prince of Howard 687674; Ross Hutchinson, Estil, Missouri 335.00

Blackcap 8th of Innesdale 911121, (James H. Innes & Son), calved 10-28-45; sire, Blackbird Laddie 2d of Innesdale 778199; Hermon Allen, Christoval, Texas 270.00

Edella Afton 3d 916641, (J. F. Innes), calved 7-28-45; sire, Erianna's Envious Ben 595426; Herbert Young, Rocheport, Missouri 615.00

Black Lady Afton 11th 916942, (J. F. Innes), calved 10-25-45; sire, Black Prince of Howard 687674; Chester Swearingen, Fayette, Missouri 660.00

Envious Blackcap Lady 46th 940674, (J. F. Innes), calved 2-4-46; sire, Envious Pridemere 801351; Penney & James, Hamilton, Missouri 400.00

Bird Eileen De M. 865479, (Dan E. Miller), calved 3-4-45; sire, Eileenmere 258th 560-252; Wallace Talbot, Fayette, Missouri 550.00

General De M.'s Empress 901545, (Dan E. Miller), calved 10-5-45; sire, Burgess General of DeMillermere 654282; Harold Rogers, Kirksville, Missouri 300.00

Eileen Erica De M. 924932, (Dan E. Miller), calved 3-2-46; sire, Eileenmere 258th 560252; Don Pollock, Unionville, Missouri 300.00

Quality of RM 89th 895033, (Roy D. Miller & Son), calved 7-16-45; sire, Quality 2d of Sunbeam 518639; Empire Farms, Columbia, Missouri 320.00

Eroica of RM 91st 882660, (Roy D. Miller & Son), calved 8-17-45; sire, Prince Eroica 7th of Sunbeam 745059; Don Pollock, Unionville, Missouri 240.00

Derculich of RM 94th 696943, (Roy D. Miller & Son), calved 10-11-45; sire, Jura of Derculich 2d 684126; Fred Vale, Booneville, Missouri 250.00

Quality of RM 96th 696944, (Roy D. Miller & Son), calved 10-22-45; sire, Quality 2d of Sunbeam 518639; Hermon Allen, Christoval, Texas 250.00

Derculich of RM 103d 936887, (Roy D. Miller & Son), calved 11-6-45; sire, Jura of Derculich 2d 684126; Don Miller, Moberly, Missouri 265.00

Blackbird Eileen W. 2d 889451, (Roy D. Miller & Son), calved 2-26-46; sire, Barbara's Eileenmere W. 4th 710648; D. O. Dometrock, Rocheport, Missouri 165.00

Oak Ridge Blackbird 15th 800472, (Oak Ridge Stock Farm), calved 2-10-44; sire, Evergreen's Eileenmere 2d 598446; Dan Roberts, Booneville, Missouri 460.00

Oak Ridge Blackcap 21st 815488, (Oak Ridge Stock Farm), calved 4-20-44; sire, Els Revolution 3d 476912; W. H. Davis, Columbus, Mississippi 320.00

Blackcap McHenry P. W. Y. 862986, (War-

East Woodlawn Consigns to the CHICAGOLAND SALE, June 5th

2 Bulls———4 Bred Heifers

One Bull is RUFFLANDS BLACKBERRY 874721, calved September 8, 1945

Sire: **ANTELOPE GRENADIER G. R. 2d 619021**
- Black Bardolier
  - Bandolier of Anoka
    - Blackbird Bandolier of Page
    - Barbara McHenry of Anoka
  - Black Bardella
    - Bardell Martin 2d
    - Blackbird Quality Lot
- Entelope of Rosemere
  - Prizemere 32d
    - Prizemere 9th
    - Pride of Rosemere 37th
  - Entelope E. 3d
    - Blackcap Model
    - Entelope E.

Dam: **SCHOONHOVEN BLACKBERRY 3d 754275**
- Prince Pride of Kerrwood
  - Blackbird Bandolier of Page
    - Glencarnock Revolution 6th
    - Blackbird Harrison 6th
  - Alloway Pride 25th
    - Queenmere 32d
    - Alloway Pride 8th
- Briarcliff Blackberry 5th
  - Barbara's Ensign
    - Ensign of Page
    - Barbara McHenry 40th
  - Blackberry 5th
    - Blackcap McGregor
    - Blackberry 3d

RUFFLANDS BLACKBERRY is the feature of my consignment. Originally purchased for my use from Rufflands, Dutchess County, New York, I was later able to secure a one-half interest in ERICA GRENADIER G. R. 4th, by Black Bardolier, and consequently, now offer this top bull for sale. He is a half brother to the Champion and $5,000.00 top selling female at the Dutchess County Sale, going to Penney and James. ANTELOPE GRENADIER G. R. 2d is one of the greatest show Bulls developed by Grand River Stock Farm, he having won Six Firsts and Three Championships at major shows.

Included are

Two daughters of WOODLAWN BANDOLIER 675315 and a Ballindalloch Jilt granddaughter of BLACK PRINCE of SUNBEAM selling bred to REVOLT of SCOTTWOOD.

REVOLT of SCOTTWOOD 844434

East Woodlawn

L. B. Pierce **Creston, Illinois**

ren A. Pettigrew), calved 8-21-45; sire, Erianna's Envious Ben 595426; B. J. Rhodes, Enid, Oklahoma 310.00

Blackbird Play Miss of L. W. 871359, (Leonard H. Pitney & Sons), calved 10-10-45; sire, General 8th of Sunbeam 603546; R. E. Johnson, Bucklin, Missouri 600.00

Bonnie Burgess L. W. 20th 922102, (Leonard H. Pitney & Sons), calved 2-20-46; sire, General 8th of Sunbeam 603546; Delbert Miles, Madison, Missouri 625.00

Leonardwood G. Blackcap 922103, (Leonard H. Pitney & Sons), calved 3-1-46; sire, General 8th of Sunbeam 603546; Hermon Allen, Christoval, Texas 225.00

Leonardwood Edella 922104, (Leonard H. Pitney & Sons), calved 3-12-46; sire, General 8th of Sunbeam 603546; Penney & James, Hamilton, Missouri 500.00

Eileen Black S. 2d 943442, (W. F. Sims), calved 1-22-46; sire, Estill's Prizemere 637249; D. O. Dometrock, Rocheport, Missouri 155.00

Juanerra Erica 55th 567949, (Sunny Brook Stock Farm), calved 2-28-39; sire, Jantzen 513722; Russel Reith, Nelson, Mo. 500.00

Juanerra of Sunnybrook 3d 861497, (Sunny Brook Stock Farm), calved 9-26-45; sire, Black Prince of Howard 687674; Delbert Miles, Madison, Missouri 710.00

Black Princess of Sunnybrook 919957, (Sunny Brook Stock Farm), calved 1-7-46; sire, Black Prince of Howard 687674; Penney & James, Hamilton, Missouri 1000.00

G. Blackbird Lassie 10th 559341, (Chester Swearingen), calved 12-20-37; sire, Blackbird Jester 4th 513216; Hugh Blakemore, Slater, Missouri 175.00

Kuhler's Blackcap D. 561357, (Wallace L. & Bettie F. Talbot), calved 7-2-38; sire, Brock's Queenmere 9th 504830; Howard Hammet, Fayette, Missouri 220.00

Bettie F. Blackcap 20th 922885, (Wallace L. & Bettie F. Talbot), calved 2-6-46; sire, Missouri General 16th 760916; Fred Bird, Hunnewell, Missouri 160.00

Bettie F. Erica 3d 922887, (Wallace L. & Bettie F. Talbot), calved 3-9-46; sire, Missouri General 16th 760916; Herman Allen, Christoval, Texas 155.00

Bird Mc B. T. 741294, (John W. Tippett), calved 3-22-43; sire, Brock's General Blackbird 2d 642174; R. E. Ballew, Glasgow, Missouri 250.00

Queen Mc T. 791110, (John W. Tippett), calved 3-21-44; sire, Brock's General Blackbird 2d 642174; Bourn & Higgins, Green City, Missouri 300.00

Barbara T. 9th 921197, (John W. Tippett), calved 4-1-46; sire, R. L. S. Walford 818-801; Leonard H. Pitney & Sons, Higbee, Missouri 230.00

Cunningham's Elm Branch W. 902348, (Wilford Ware), calved 6-25-45; sire, Black Sergeant 3d 577982; Jess Fredrick, Booneville, Missouri 190.00

Erica's Princess 6th 943816, (G. W. Williams), calved 3-10-46; sire, Queen's General D. 3d 815278; R. E. Atkins & Sons, Fayette, Missouri 195.00

Adalaide 2d 945570, (G. W. Williams), calved 3-6-46; sire, Queen's General D. 3d 815278; Elmer C. Rhoden, Kansas City, Missouri 215.00

Sunny Slope Belle 13th 933991, (Robert O. Young), calved 1-14-46; sire, Belleau Michelob 8th 609515; Harold Rogers, Kirksville, Missouri 360.00

Bell 2d of Sunny Slope 933992, (Robert O. Young), calved 1-24-46; sire, Belleau Michelob 8th 609515; Roy D. Miller & Sons, Fayette, Missouri 325.00

Clark County Sale

Springfield, Ohio, April 5th

SUMMARY:

71 Lots	**$22150.00, average**	**$ 311.97**
5 Bulls	**1620.00, average**	**324.00**
66 Cows	**20530.00, average**	**311.06**
Top 5 Head	**3085.00, average**	**617.00**
Top 10 Head	**5355.00, average**	**535.50**
Top 15 Head	**7335.00, average**	**489.00**

Top Bull—Homesteadmere E. 11th 879194; calved July 7, 1945; sire Hardwickmere E. 2d 671147; dam Berosa's Lady 11th 723637; consigned by Goodfellow Homestead Farms, Springfield, Ohio; purchased by Waridge Orchards, Huntingdon, Pennsylvania 585.00

Second Top Bull—EandE's Eric 931489; calved November 24, 1945; sire Duke of Crestlands 734704; dam Enchantress Lass 50th 661580; consigned by EandE Farms, Springfield, Ohio; purchased by A. A. Augenstein, Mason, Ohio 400.00

Top Cow—Prairie Princess 10th 895226; calved June 12, 1945; sire Ravenswood Eric 3d 681141; dam Prairie Princess 3d 764255; consigned by Tuttle & Yoder, Urbana, Ohio; purchased by L. C. Aleshire, Springfield, Ohio 825.00

Second Top Cow—Princess Grenada G. R. 2d 794610; calved June 25, 1944; sire Black Bardolier 480883; dam Dony Marshall 496079; consigned by L. C. Aleshire, Springfield, Ohio; purchased by Larry Nelson, Spring Valley, Ohio 525.00

Second Top Cow (Tie)—Rosendale of Homestead 2d 841607; calved March 28, 1945; sire The Enhancer 557713; dam Rosendale of Green Crest 547747; consigned by Goodfellow Homestead Farms, Springfield, Ohio; purchased by Howard Sawyer, Mason, Ohio 525.00

Second Top Cow (Tie)—Chloeta Antelope 895232; calved June 23, 1945; sire Ravenswood Eric 3d 681141; dam Chloeta of Fairhaven 764250; consigned by Tuttle & Yoder, Urbana, Ohio; purchased by Don Richard Titus, Springfield, Ohio 525.00

BULLS:

Hardwickmere's Ed. K., (Allen Farms), calved 12-5-45; sire, Hardwickmere E. 8th 682328; Paul Nelson, Spring Valley, Ohio 185.00

EandE's Eric 931489, (EandE Farms), calved 11-24-45; sire, Duke of Crestlands 734704; A. A. Augenstein, Mason, Ohio 400.00

Eastways 17th 866903, (Eastways Farms), calved 8-14-45; sire, Hardwickmere 34th 632585; Clarence E. Hall, South Charleston, Ohio 205.00

Homesteadmere E. 11th 879194, (Goodfellow Homestead Farms), calved 7-7-45; sire, Hardwickmere E. 2d 671147; Waridge Orchards, Huntingdon, Pennsylvania 585.00

Mr. Bee of Meadow Brook 904271, (Meadow Brook Farms), calved 10-2-45; sire, Great Oaks Mr. Burgess 732312; Farm Management, Inc., Irwin, Ohio 245.00

COWS:

G. S. W. Eileenmere's Lass 2d 934125, (L. C. Aleshire), calved 4-15-46; sire, General of Angus Valley 670097; Ralph Fulton & Son, Osborn, Ohio 350.00

G. S. W. Elluna Belle's 3d 934123, (L. C. Aleshire), calved 3-28-46; sire, General of Angus Valley 670097; Waridge Orchards, Huntingdon, Pennsylvania 275.00

G. S. W. Lady Chloe 3d 934127, (L. C. Aleshire), calved 4-20-46; sire, General of Angus Valley 670097; Waridge Orchards, Huntingdon, Pennsylvania 270.00

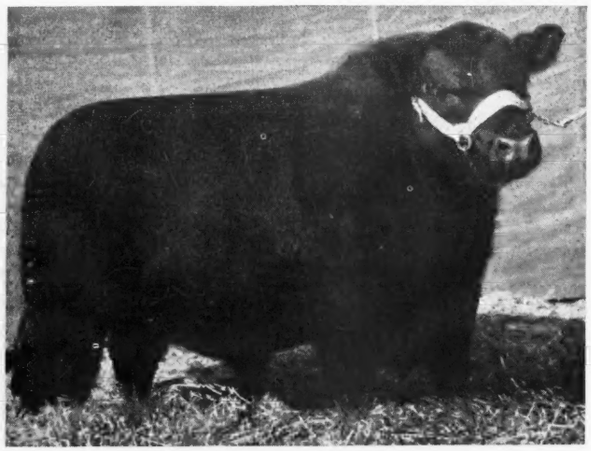

Our Herd Bulls:

Double Epponian of LeBaron

An outstandingly good son of EPPONIAN 6th of BROADVIEW by the 1936 International Grand Champion. . . .

Postelmere 9th 632375

Envoy of Bellevue 787205

The Calves by DOUBLE EPPONIAN of Le BARON are now arriving.
A Great Set of Calves.

Every one most cordially invited to visit the farm and inspect the breeding HERD.

YOUR VISITS AND INQUIRIES ARE MOST WELCOME.

PHILIP H. POSTEL, Owner **LLOYD HANNA, Manager**

South Side Stock Farm, - Rockbridge, Illinois

We are Proud to Report the Sale of these 3 Great Bulls

To the Following Breeders:

To R. T. & Mel W. Davis

Wheatridge, Colorado

Sale Price $5000.00 →

A double bred grandson of BLACK BURGESS of SUNBEAM—considered by many to be his best son to date.

Black Burgess of Oakview 5th 907062

To Chas. McChesney

Gladstone, Illinois

Sale Price $1300.00 →

A son of BLACK BURGESS of SUNBEAM as well as the sire of these two young Bulls:

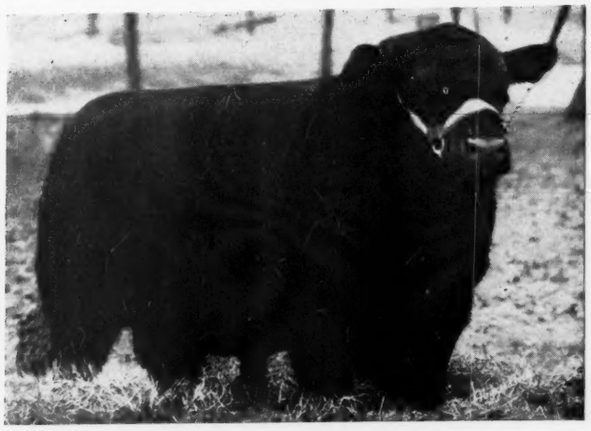

Black Burgess of Oakview 3d 757180

The Fact

That all three of the purchasers are veteran breeders and excellent judges of TOP Quality cattle give us both pleasure and pride in having bred and fitted these three bulls here at OAKVIEW. Our most sincere Good Wishes go to these cattlemen for their continued success.

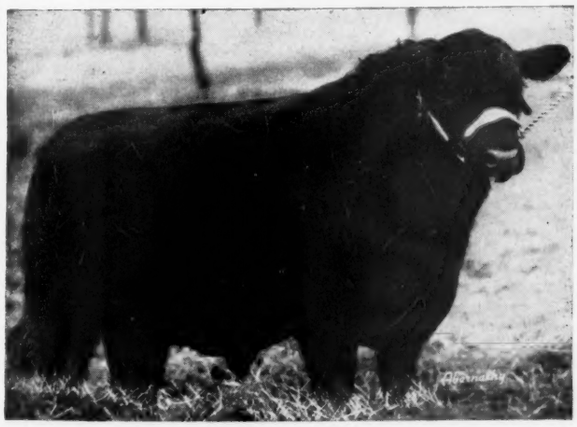

Black Prince of Oakview 100th 907073

To A. H. Hayes & Son

Tipton, Missouri

← **Sale Price $2000.00**

The Top Bull in the March 27, 1947 Mercer County Breeders' Sale at Aledo, Illinois.

■ ■ ■

We are Consigning

12 Head Top Quality Aberdeen-Angus

To The
Mercer County Sale, June 4th
At Aledo, Illinois

Farr Carroll & Sons

Oakview Farm
Aledo, Illinois

G. S. W. Ruth of Springwood 941207, (L. C. Aleshire), calved 4-26-46; sire, General of Angus Valley 670097; Waridge Orchards, Huntingdon, Pennsylvania 305.00

G. S. W. Blackcap Miller's Mae 934135, (L. C. Aleshire), calved 6-10-46; sire, General of Angus Valley 670097; Larry Nelson, Spring Valley, Ohio **435.00**

G. S. W. Blackcap Irwin's Lady 934133, (L. C. Aleshire), calved 5-19-46; sire, General of Angus Valley 670097; Larry Nelson, Spring Valley, Ohio 400.00

G. S. W. Edna May's 934131, (L. C. Aleshire), calved 5-14-46; sire, General of Angus Valley 670097; Ralph Fulton & Son, Osborn, Ohio 450.00

Princess Grenada G. R. 2d 794610, (L. C. Aleshire), calved 6-25-44; sire, Black Bardolier 480883; Larry Nelson, Spring Valley, Ohio 525.00

Hilldale Briana 14th 902401, (Allen Farms), calved 2-5-46; sire, Prince Sunbeam 28th 629407; Ralph Fulton & Son, Osborn, Ohio 350.00

Buckeye Black Missie, (Allen Farms), calved 2-12-46; sire, Hardwickmere E. 8th 682-328; Ralph Fulton & Son, Osborn, Ohio 275.00

Black Nosegay, (Allen Frams), calved 12-6-45; sire, Hardwickmere E. 8th 682328; J. H. Slagle, Galloway, Ohio 205.00

Buckeye Black Beulah, (Allen Farms), calved 12-1-45; sire, Hardwickmere E. 8th 682328; Karl Trautman, Upper Sandusky, Ohio 220.00

Alfa Coquette, (Allen Farms), calved 12-27-45; sire, Hardwickmere E. 8th 682-328; C. E. Hall, South Charleston, Ohio 250.00

Alfa Erica, (Allen Farms), calved 1-29-46; sire, Hardwickmere E. 8th 682328; C. E. Hall, South Charleston, Ohio 220.00

Buckeye Black Bess, (Allen Farms), calved 2-14-46; sire, Hardwickmere E. 8th 682-328; Ralph Fulton & Son, Osborn, Ohio 170.00

Dora H. B., (Harry K. Beard & Son), calved 5-22-45; sire, Killbuck King 722555; Allen Farms, Springfield, Ohio 285.00

Kinoch Irvington, (Harry K. Beard & Son), calved 4-15-45; sire, Killbuck King 722-555; Allen Farms, Springfield, Ohio 250.00

Judy B. 3d, (Harry K. Beard & Son), calved 5-9-45; sire, Killbuck King 722555; Allen Farms, Springfield, Ohio 250.00

Black Countess H. B. 883168, (Harry K. Beard & Son), calved 4-25-45; sire, Killbuck King 722555; D. E. McPeek, West Jefferson, Ohio 255.00

Elma of Beard Farms 883165, (Harry K. Beard & Son), calved 4-15-45; sire, Killbuck King 722555; Paul Nelson, Spring Valley, Ohio 235.00

Kinoch Berene 883171, (Harry K. Beard & Son), calved 5-9-45; sire, Killbuck King 722555; Allen Farms, Springfield, Ohio 275.00

Blackbird 44th of Shawnee Farm, (S. A. Bowman), calved 10-12-44; sire, Raona's Revolution 588876; H. D. Troyer, Plain City, Ohio 225.00

Beatrice 6th of Shawnee Farm, (S. A. Bowman), calved 11-3-45; sire, Erwin Marshall of Shawnee 780233; Allen Farms, Springfield, Ohio 200.00

Blackbird 45th of Shawnee Farm, (S. A. Bowman), calved 11-4-45; sire, Erwin Marshall of Shawnee 780233; H. D. Troyer, Plain City, Ohio 250.00

Blackbird 42d of Shawnee Farm 917107, (S. A. Bowman), calved 4-15-45; sire, Bowman Marshall 16th 667996; Allen Farms, Springfield, Ohio 225.00

Erica C. B. 3d of Shawnee Farm, (S. A. Bowman), calved 5-19-45; sire, Bowman Marshall 16th 667996; Allen Farms, Springfield, Ohio 250.00

Blackbird 41st of Shawnee Farm 917111, (S. A. Bowman), calved 4-24-45; sire, Bowman Marshall 16th 667996; Allen Farms, Springfield, Ohio 235.00

EandE's Enchantress Lass 51st 931494, EandE Farms), calved 1-3-46; sire, Duke of Crestlands 734704; S. A. Bowman, Springfield, Ohio 350.00

Eastways Pride 3d 866901, Eastways Farms), calved 7-19-45; sire, Hardwickmere E. 2d 671147; Larry Nelson, Spring Valley, Ohio 400.00

Eastways Irena 6th 890784, (Eastways Farms), calved 2-1-46; sire, Hardwickmere 34th 632585; Allen Farms, Springfield, Ohio 260.00

Eastways Blackcap 8th 890777, (Eastways Farms), calved 1-12-46; sire, Hardwickmere 34th 632585; G. E. Duke & Son & Preacher's Aid, Richmond, Indiana 400.00

Osborn's Rose 864619, (Ralph Fulton & Son), calved 5-10-45; sire, Elkany H. 638382; Allen Farms, Springfield, Ohio 280.00

Osborn's Eileen 864621, (Ralph Fulton & Son), calved 7-1-45; sire, Enchanter Fellow 713090; Allen Farms, Springfield, Ohio 325.00

Osborn's Enchantress 864617, (Ralph Fulton & Son), calved 4-13-45; sire, Elkany H. 638382; C. B. Holycross, Plain City, Ohio 350.00

Osborn's Blackcap 864624, (Ralph Fulton & Sons), calved 9-13-45; sire, Elkany H. 638382; G. E. Duke & Son & Preacher's Aid, Richmond, Indiana 340.00

Osborn's Becky 864620, (Ralph Fulton & Sons), calved 6-20-45; sire, Elkany H. 638382; Allen Farms, Springfield, Ohio 300.00

Osborn's Black Gem 864623, (Ralph Fulton & Sons), calved 9-1-45; sire, Enchanter Fellow 713090; Allen Farms, Springfield, Ohio 275.00

Kathleen of Homestead 641860, (Goodfellow Homestead Farms), calved 8-12-41; sire, The Enhancer 557713; Allen Farms, Springfield, Ohio 460.00

Rosendale of Homestead 2d 840607, (Goodfellow Homestead Farms), calved 3-28-45; sire, The Enhancer 557713; Howard Sawyer, Mason, Ohio 525.00

Sent for record, (Goodfellow Homestead Farms), calved 6-13-45; sire, Blackcap of Homestead 641862; Allen Farms, Springfield, Ohio 310.00

Homesteadmere Lady 813841, (Goodfellow Homestead Farms), calved 12-13-44; sire, Hardwickmere E. 2d 671147; C. B. Holycross, Plain City, Ohio 360.00

Homestead Berosa's Lady 879191, (Goodfellow Homestead Farms), calved (no date); sire, Hardwickmere E. 2d 671147; Ralph Fulton & Son, Osborn, Ohio 325.00

Homestead's Eulima 879190, (Goodfellow Homestead Farms), calved 6-6-45; sire, Hardwickmere E. 2d 671147; Allen Farms, Springfield, Ohio 425.00

Berosa's Lady of G. H. F. 813839, (Goodfellow Homestead Farms), calved 11-26-44; sire, The Enhancer 557713; Ralph Fulton & Son, Osborn, Ohio 350.00

Blackbird 3d of G. H. F. 906792, (Goodfellow Homestead Farms), calved 2-4-46; sire, Hardwickmere E. 2d 671147; C. E. Hall, South Charleston, Ohio 255.00

Bardess 2d of Homestead 906800, (Goodfellow Homestead Farms), calved 4-6-46; sire, Hardwickmere E. 2d 671147; Howard

From Your Association Office

Our Box Score	Registrations first 6 months 1947	56,514	Comparing Fiscal Years
	Registrations first 6 months 1946	44,598	
	Transfers first 6 months 1947	37,086	
	Transfers first 6 months 1946	33,437	
	New members first 6 months 1947	997	
	New members first 6 months 1946	949	

Did You Know?

THAT more than 75 per cent of all interbreed Grand Championships in beef cattle competition at the International Live Stock Exposition since 1900 have been won by Aberdeen-Angus. In 41 contests, Aberdeen-Angus have captured 39 Carcass Grand Championships, 35 Carload Grand Championships, 25 Steer Group Grand Championships, and 23 Steer Grand Championships. You'll find all this information in our new folder, **"It Pays to Know More About Aberdeen-Angus".** Send a postcard today.

THAT $1,885,065.00 was paid for 3537 head of Aberdeen-Angus in 56 auction sales since October 1, 1946. The average price per head was $533.00. Among the cattle, there were 741 Bulls selling for an average price of $648.53. Average number of cattle sold in each sale was 63 head. Average prices in the top ten sales ranged from $913.00 to $2760.00.

Fees Charged for Association Work

MEMBERSHIP FEE

Life Membership	$20.00
Junior Membership	Free

REGISTRATION FEES

TO MEMBERS	
Under nine months	$ 2.00
Nine to fifteen months	3.00
Fifteen to twenty-four months	5.00
Imported animals	25.00
TO NON-MEMBERS	
Under nine months	$ 4.00
Nine to fifteen months	6.00
Fifteen to twenty-four months	10.00
Imported animals	25.00

TRANSFER FEES

Received within 30 days from date of sale	$ 1.00
Received within 30 to 60 days from date of sale	2.00
Received within 60 days from date of sale	5.00

MISCELLANEOUS FEES

Change of name in pedigree for each animal	$ 1.00
Duplicate certificate of registry or transfer	.50
Tabulated pedigree, four generations	.50
Family name	.25

For new members—"How to register Aberdeen-Angus Cattle, Rules and Regulation," 1947 edition. It's free for the asking!

Send the publicity director news about Aberdeen-Angus activity in your territory.

American Aberdeen-Angus Breeders Association

"Superior Beef Breed"

DEPT. AJ-3 UNION STOCK YARDS CHICAGO 9, ILL.

Sawyer, Mason, Ohio 260.00

Floss of Bertram 644929, (W. A. Hammond), calved 4-22-41; sire, Eston Bertram 536410; Paul Nelson, Spring Valley, Ohio 265.00

Erica C. 26th 647878, (W. A. Hammond), calved 7-5-41; sire, General 11th of Lonjac 531871; Paul Nelson, Spring Valley, Ohio 250.00

Eric's Jean Beauty 2d S. 886922, (Guy E. Smith), calved 5-25-45; sire, Eric of Elmwood 543772; Carl Trautman, Upper Sandusky, Ohio 275.00

Eileenmere's Lady 19th 918587, (Jeff Taylor), calved 2-25-45; sire, Eileenmere 290th 589548; Waridge Orchards, Huntingdon, Ohio 305.00

Sent for record, (Jeff Taylor), calved 4-27-45; sire, Hardwickmere E. 2d 671147; Ralph Fulton & Son, Osborn, Ohio 380.00

Quality Blackcap Lady H. 858896, (Jeff Taylor), calved 9-15-45; sire, Blackcap of Homestead 641862; Larry Nelson, Spring Valley, Ohio 225.00

Prairie Lass 3d of Fairhaven 900976, (Tuttle & Yoder), calved 7-8-45; sire, Ravenswood Eric 3d 681141; Roger Slaughter, Springfield, Ohio 285.00

Chloeta Antelope 895232, (Tuttle & Yoder), calved 6-23-45; sire, Ravenswood Eric 3d 681141; Don Richard Titus, Springfield, Ohio 525.00

Prairie Princess 10th 895226, (Tuttle & Yoder), calved 6-12-45; sire, Ravenswood Eric 3d 681141; L. C. Aleshire, Springfield, Ohio 825.00

Queen Lady of Fairvale 904378, (J. B. Wallingsford & Son), calved 9-28-45; sire, Prince Victor of Homestead 711873, L. C. Aleshire, Springfield, Ohio 500.00

Louise's Peggy of Fairvale 904377, (J. B. Wallingsford & Son), calved 9-25-45; sire, Prince Victor of Homestead 711873; Larry Nelson, Spring Valley, Ohio 325.00

Black Bess of Fairvale 904376, (J. B. Wallingsford & Son), calved 9-16-45; sire, Prince Victor of Homestead 711873; C. E. Hall, South Charleston, Ohio 250.00

Blackcap Lady of H. H. 9th 587110, (Elder Welch), calved 6-16-39; sire, Barmarshall 2d of Strathmore 490689; W. A. Martin & Son, Kenton, Ohio 255.00

Hilldale's Enchantress 7th 515404, (Elder Welch), calved 4-23-36; sire, Briarcliff Blackman 3d 435911; Larry Nelson, Spring Valley, Ohio 360.00

Welch's Elegant Lady 941055, (Elder Welch), calved 2-17-46; sire, Benrus H. 764976; A. E. Crossland, Springfield, Ohio 210.00

Pride 15th B. 585035, (Elder Welch), calved 10-15-38; sire, Edmore H. 3d 497-173; Waridge Orchards, Huntingdon, Ohio 315.00

Sunnyside's Maurinia 919697, (Mabel E. Welch), calved 11-7-45; sire, Quartum's Glencarnock 712813; H. D. Troyer, Plain City, Ohio 235.00

Barbie of Sunnyside 919696, (Mabel E. Welch), calved 11-6-45; sire, Quartum's Glencarnock 712813; J. H. Slagle, Galloway, Ohio 200.00

Ruth of Prideman 2d 919699, (Mabel E. Welch), calved 1-12-46; sire, Quartum's Glencarnock 712813; Don Holland & Son, Cardington, Ohio 170.00

June of Sunnyside 3d 919700, (Mabel E. Welch), calved 2-6-46; sire, Quartum's Glencarnock 712813; J. H. Slagle, Galloway, Ohio 190.00

Decatur County Sale

Greensburg, Indiana, April 3d, 1947

SUMMARY:

37 Lots	**$8885.00, average**	**$ 240.14**
5 Bulls	**1375.00, average**	**275.00**
32 Cows	**7510.00, average**	**234.69**
Top 5 Head	**1745.00, average**	**349.00**
Top 10 Head	**3205.00, average**	**320.50**

Top Bull—McBlackcap A. R. 935912; calved March 10, 1946; sire Bell Boy A. R. 5th 708829; dam Blackcap McHenry G. 15th 554309; consigned by Armstrong Brothers & Sons, St. Paul, Indiana; purchased by B. C. Cotton, Dry Ridge, Kentucky 335.00

Top Cow—Bertram's Marshalliza C. 2d 685-442; calved May 26, 1942; sire Pickfair 483213; dam Bertram's Marshalliza 484-874; consigned by Hawley Stock Farm, Liberty, Indiana; purchased by Harlan Williams, Harrison, Ohio 415.00

Second Top Cow—Enigma's Queen 3d 801-100; calved April 17, 1944; sire Blackcap McHenry Eroica 628990; dam Enigma's Queen 619926; consigned by W. L. Herkless, Carthage, Indiana; purchased by R. A. Shank & H. P. Brower, Brookville, Indiana 350.00

BULLS:

McBlackcap A. R. 935912, (Armstrong Bros. & Sons), calved 3-10-46; sire, Bell Boy A. R. 5th 708829; B. C. Cotton, Dry Ridge, Kentucky 335.00

Blackbird's Bell Boy 10th 934066, (Melville Colson & Son), calved 3-18-46; sire, Bell Boy Elba 537th 677085; Burney Jackson, Greensburg, Indiana 260.00

Envious of D. & P. 5th, (G. E. Duke & Son & Preacher's Aid), calved 1-1-46; sire, Envious of Eastways 3d 721351; John Kemp, Anderson, Indiana 315.00

Blackbird of Greensburg B. 881643, (Russell Harwood), calved 8-19-45; sire, Julianna's Prince 656661; Paul Downin, Greensburg, Indiana 235.00

Blackcap Prince B., (P. L. Redington), calved 11-20-45; sire, Blackcap Beldolier H. 754924; Walter Reddelman, Greensburg, Indiana 230.00

COWS:

Bendavis Blackbird 10th 518695, (Armstrong Bros. & Sons), calved 6-3-36; sire, Revolution 84th 423972; Ray Griffith,

Carter's Stock Farm

Herd Bull Battery

Elluna's Marshall K. 852049

Top son of MAPLE RIDGE MARSHALL 717612

and

Evader Bandolier 2d 898240

By a top son of the International Junior Champion BANDOLIER of ANOKA.

Breeding stock for sale sired by MAPLE RIDGE MARSHALL 717612. 7 BULLS and 10 HEIFERS all half brothers and sisters of ELLUNA'S MARSHALL K. 852049.

VISITORS WECOME

R. K. Carter & Son

ELMWOOD, ILLINOIS

Sale Date Correction

The "Sale of Satisfied Buyers", which is being held by the ILLINOIS STATE ABERDEEN-ANGUS BREEDERS' ASSOCIATION, and which was originally scheduled for MAY 28th, 1947, has been changed to

Monday Evening, May 26th, 1947

following the J. GARRETT TOLAN FARMS SALE

▪ ▪ ▪

The Sale will be at the Illinois State Fair Grounds, Springfield, Illinois

▪ ▪ ▪

Write for Catalog

GEORGE L. WILSON, 810 Myers Bldg., SPRINGFIELD, ILLINOIS

▪ ▪ ▪

The four leading auctioneers of Aberdeen-Angus will cry the sale.

Illinois State Aberdeen-Angus Breeders' Association

Whiteland, Indiana 200.00

Blackbird of Woodlawn 65th 539728, (Armstrong Bros. & Sons), calved 10-15-36; sire, Eileenmere 97th 476960; Beaver Ridge Farm, Middletown, Indiana 200.00

St. Paul's Blackbird 792745, (Armstrong Bros. & Sons), calved 3-9-44; sire, Blackcap's Eileenmere B. 2d 641007; Chas. G. Patterson, Greensburg, Indiana 190.00

Blackbird Ellen A. B. 821763, (Armstrong Bros. & Sons), calved 6-5-44; sire, Blackcap's Eileenmere B. 2d 641007; Ralph Miller, Greensburg, Indiana 190.00

Calico Corner's Enchantress, (Earl Thomas Barnes), calved 3-14-45; sire, Eileenmere G. S. 2d 698847; Elda Pavy, Greensburg, Indiana 175.00

Pride's Bebe 2d 575844, (Walter Clark & Son), calved 4-26-39; sire, Elmosa Lad R. 519330; W. J. Mendenhall, Greensburg, Indiana 250.00

Dusky Rose G. L. S. 753140, (Walter Clark & Son), calved 3-1-43; sire, Blackcap's Major B. 3d 641005; W. J. Mendenhall, Greensburg, Indiana 200.00

Blackcap Dixie S. 753146, (Walter Clark & Son), calved 5-25-43; sire, Blackcap's Major B. 3d 641005; Ralph Miller, Greensburg, Indiana 220.00

Pride's Bebe 3d 772634, (Walter Clark & Son), calved 1-26-44; sire, Blackcap's Major B. 3d 641005; Ralph Miller, Greensburg, Indiana 225.00

Beechwood Princess 371167, (Melville Colson & Son), calved 8-9-45; sire, Bell Boy Elba 537th 677085; Howard Williams, Harrison, Ohio 250.00

Revolution's Ann C. Again 520356, (Cold Spring Stock Farm), calved 2-21-36; sire, Revolutions 3d of Balweare 437751; Ray Griffith, Whiteland, Indiana 220.00

Deer Creek's Black Chic 734108, (Golden Dawn Farms), calved 4-10-43; sire, Echo of B. R. 559328; Geo. Hunteman, Batesville, Indiana 320.00

Enigma's Queen 3d 801100, (Golden Dawn Farms), calved 4-17-44; sire, Blackcap McHenry Eroica 628990; R. A. Shank & H. P. Brower, Brookville, Indiana 350.00

Pride's Pansy 3d of Harvey, (Harvey Farm), calved 4-2-45; sire, Blackcap Eileenmere 23d 644396; Geo. Hunteman, Batesville, Indiana 240.00

Elaine 2d of Harvey, (Harvey Farm), calved 9-12-45; sire, Blackcap Eileenmere 23d 644396; Geo. Hunteman, Batesville, Indiana 200.00

Elaine 3d of Harvey, (Harvey Farm), calved 9-16-45; sire, Blackcap Eileenmere 23d 644396; John Kemp, Anderson, Indiana 255.00

Bertram's Marshalliza C. 2d 685442, (Hawley Stock Farm), calved 5-26-42; sire, Pickfair 483213; Harlan Williams, Harrison, Ohio 415.00

Peerless Eonda 22d 726499, (Irene D. Owens & Son), calved 5-25-42; sire, Barberic 516462; Beaver Ridge Farm, Middletown, Indiana 280.00

Pride Marie B. of Douglass Farm 899733, (Irene D. Owens & Son), calved 1-3-46; sire, Marquis C. 4th 839353; Hormell's Farm, Liberty, Indiana 325.00

Judy of Vandalia 6th, (Willard Martin), calved 4-16-45; sire, Blackcap Eileenmere 34th 632274; Ray Griffith, Whiteland, Indiana 190.00

Erica Harrison M., (Willard Martin), calved 4-19-45; sire, Blackcap Eileenmere 34th 632274; Chas. G. Patterson, Greensburg, Indiana 210.00

Lady Marshalline 4th, (Willard Martin), calved 4-19-45; sire, Blackcap Eileenmere 34th 632274; Ray Griffith, Whiteland, Indaina 190.00

Judy of Vandalia 5th, (Willard Martin), calved 4-29-45; sire, Blackcap Eileenmere 34th 632274; Chas. G. Patterson, Greensburg, Indiana 210.00

Erica Dixie 21st, (Willard Martin), calved 5-2-45; sire, Blackcap Eileenmere 34th 632274; W. J. Mendenhall, Greensburg, Indiana 150.00

Choice's Queen 4th 701682, (Chas. Risinger & Son), calved 3-31-42; sire, Eileenmere's Beauty Boy 609841; B. C. Cotton, Dry Ridge, Kentucky 325.00

Blackbirdmere R. 4th, (Chas. Risinger & Son), calved 1-23-46; sire, Bell Boy Elba 537th 677085; John Kemp, Anderson, Indiana 160.00

Lassie 6th of Fall Creek Stock Farm 666-004, (George L. Schwier, Jr.), calved 6-19-41; sire, Prince Blackstone 567756; Ralph Miller, Greensburg, Indiana 245.00

Blackcap June Girl S. 698848, (George L. Schwier, Jr.), calved 6-11-42; sire, Eileenmere's Beauty Boy 609841; W. J. Mendenhall, Greensburg, Indiana 220.00

Blackbird's Miss A. 687001, (George L. Schwier, Jr.), calved 8-6-42; sire, Lost River Eri 608193; Ralph Miller, Greensburg, Indiana 195.00

Armstrong's Pride Girl 3d 854626, (George L. Schwier, Jr.), calved 2-21-45; sire, Lost River Eri 608193; Ralph Miller, Greensburg, Indiana 165.00

Krivinia's Pride R. 790824, (Stevens Farms), calved 6-27-44; sire, Duke of Darke Co. 595431; Hormell's Farm, Liberty, Indiana 275.00

Krivinia's Pride S. 854349, (Stevens Farms), calved 5-4-45; sire, Duke of Darke Co. 595431; Armstrong Bros. & Sons, St. Paul, Indiana 270.00

Thank You...

Buyers and Contending Bidders

You made

Our Fourth Annual Spring Sale

a Success

▪

We are sure

the Cattle will do as well for you as they did for us.

▪

Come and Visit Us

▪

WATSON F. LAWTON, Secretary, PRINCETON, ILLINOIS

Bureau County Aberdeen-Angus Association

KILL FLIES and LICE

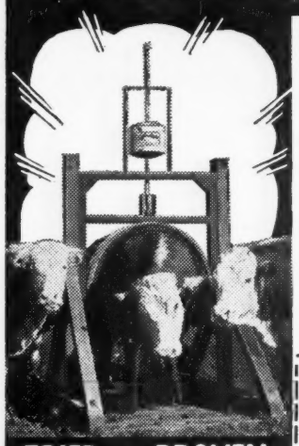

TRIED — PROVEN

by successful Farmers, Ranchers and Stockmen.
More than 30,000 in use.
Sold by Responsible Dealers

...this Easy Way!

- **Modern, self-adjusting Currying Machine applies DDT—Rotenone—HCCH—or Rotenone-Oil.**
- **Use Year 'round—Kills Flies, Lice, Grubs, Ticks, Mange.**
- **KEEPS Cattle comfortable—Sleek—Thrifty.**
- **Stops destructive rubbing—saves fences, feed bunks, mangers.**
- **FREE: 1 months supply DDT or HCCH.**
- **Learn the latest on Benzine Hexachloride (HCCH), DDT, Rotenone, Rotenone-Oil, 2-4D—Modern methods of murdering insects and weeds. FREE BOOKLET.**

CLIP COUPON—MAIL TODAY!

AUTOMATIC EQUIPMENT MFG. COMPANY
PENDER, NEBRASKA, U.S.A. DEPT. 000

Send FREE booklet and details of FREE INSECTICIDE OFFER.

Name_____

Address_____

ALSO SEND INFORMATION ON

☐ Hog Oiler ☐ Row Crop Sprayer ☐ Tractorkab

Monroe County Sale

Paris, Missouri, April 3, 1947

SUMMARY:

68 Lots	$16780.00, average	$ 246.77
16 Bulls	3840.00, average	240.00
52 Cows	12940.00, average	248.84
Top 5 Head	1935.00, average	387.00
Top 10 Head	3565.00, average	356.50
Top 15 Head	5050.00, average	336.66

Top Bull—Black Burger B. 6th 878048; calved March 31, 1945; sire, Eric Burgess B. 520097; dam, Blackbird Bloom 4th A.

For MONTH of MAY, 1947

WEST WOODLAWN SALE

Saturday, May 24, 1947 at the Farm Creston, Illinois

5 Bulls

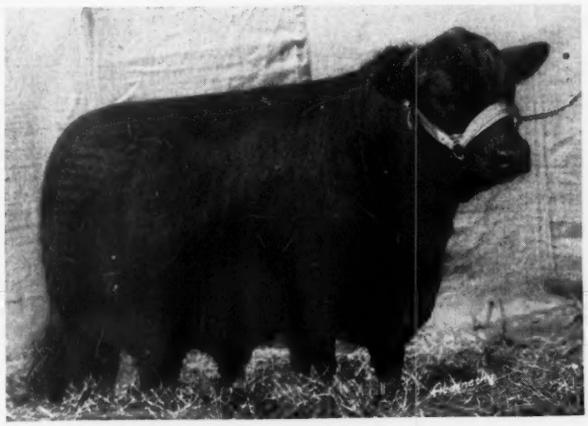

45 Females

Bar 2d of West Woodlawn

Sired by POSTELMERE and from an EFFILEENMERE Dam. A definite show prospect bred to become an outstanding Herd Sire.

These Three are by Postelmere

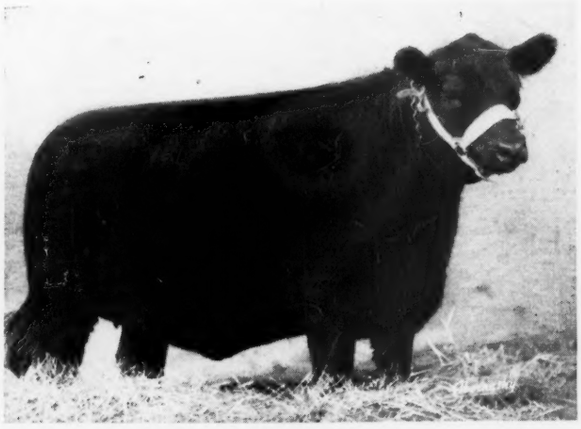

Elba 11th of West Woodlawn

A choice daughter of POSTELMERE, from a Donohoe and Tudor bred ELBA. Something here that builds breeding herds. Note the concentration of BLACK WOODLAWN blood. SELLS OPEN.

Barbara 10th of West Woodlawn

A McHENRY BARBARA daughter of POSTELMERE from a granddaughter of REVOLUTION 100th; Second Dam by EARL MARSHALL. SELLS BRED to AMES PLANTATION BEST BEAU.

Included will be Heifers, IMPORTED in dam; also McHenry Barbaras, Ericas, Blackcap Effies, Queen Mothers and Blackbirds. Strictly a choice lot of Heifers, proclaimed the Best Group seen being prepared for Sale. Several ready for next year's shows.

REMEMBER THE SALE CIRCUIT

May 22—GREENWOOD STOCK FARM.....Loogootee, Illinois
May 23—CHARLES M. RUNDLES.....El Paso, Illinois
May 24—WEST WOODLAWN.....Creston, Illinois
May 26—J. GARRETT TOLAN FARMS.....Pleasant Plains, Illinois
May 27—ILLINOIS BREEDERS SALE.....Springfield, Illinois
May 28—MONARCA MANOR FARM SALE.....Mattoon, Illinois

Sale Headquarters: Rice Hotel, DeKalb, Ill.

For Catalogs, Hotel Reservations or complete Information address us care of P. O. Drawer "A", CRESTON, ILLINOIS.

West Woodlawn

Tim and Ferne Pierce

DAVE EDWARDS—Herdsmen—MURL RIED

Creston Illinois

547140; consigned by Harry H. See, Monroe City, Missouri; purchased by B. F. Parker, Palmyra, Missouri **375.00**

Top Cow—C.'s Ideal Blackcap Lass 6th 784207; calved March 22, 1945; sire, Maude's Queen Lewand 691969; dam, Ideal Blackcap Lass 3d 731948; consigned by Harry H. See, Monroe City, Missouri; purchased by Earl Laughlin, Kirksville, Missouri **405.00**

Second Top Cow—Letha Jones 691705; calved February 28, 1942; sire, Blackcap Revolution 67th 570643; dam, Mary C. 7th 584280; consigned by R. M. Beamer & Sons, Madison, Missouri; purchased by L. E. Jarbo, Palmyra, Missouri **395.00**

BULLS:

Aron's Lad 944013, (P. R. Campbell), calved 3-3-46; sire, Emwood Bailiff B. 2d 752402; F. W. Owens, Clark, Missouri.... 215.00

Brownie K. Lad 944014, (P. R. Campbell), calved 3-10-46; sire, Emwood Bailiff B. 2d 752402; Carl Munger, Mexico, Mo..... 200.00

Boxer's King 918656, (L. E. Farrell & Son), calved 3-10-46; sire, Bandolier Burgess M. 760524; W. F. Wegeheft, Palmyra, Missouri..... 250.00

Eileenmere Black Boy 6th 941955, (C. Frank Gritton), calved 3-16-46; sire, Eileenmere R. 16th 760461; P. T. Heibert, Perry, Missouri 180.00

Beauty's Eileenmere 3d 941956, (C. Frank Gritton), calved 4-23-46; sire, Eileenmere R. 16th 760461; Carl Munger, Mexico, Missouri 235.00

Eileenmere 1632d 941958, (C. Frank Gritton), calved 5-1-46; sire, Eileenmere R. 16th 760461; Ray Funk, Clarence, Mo..... 200.00

Bell Boy Quality H., (Harlan Bros.), calved 5-24-46; sire, Bell Boy W. 28th 678-283; R. M. Beamer & Son, Madison, Mo. 300.00

Pleasant Pride's Lad 943455, (Daniel Krembs), calved 3-20-46; sire, Lear's Pride 731211; Jessie Jones, Holliday, Mo. 195.00

Intensive Lad P. O. W. 915900, (Anderson Meadows), calved 4-9-46; sire, Queenmere Lad C. 804888; Henry Garrelts, Monroe City, Missouri 200.00

Meadowmere Lad 3d 946099, (Anderson Meadows), calved 2-28-46; sire, Mr. Q. M. of DeMillermere 732290; Verne Jones, Holliday, Missouri 225.00

C.'s Premier of Lewand's 2d 941047, (Harry H. See), calved 3-12-46; sire, Maud's Queen Lewand 691969; E. E. Dickson, Clarence, Missouri 275.00

Black Burger B. 6th 878048, (Harry H. See), calved 3-31-45; sire, Eric Burgess B. 520097; B. F. Barker, Palmyra, Missouri 375.00

Dell's Bar 916132, (C. A. Stone), calved 1-25-46; sire, Bar of G. V. 5th 679957; H. S. Byers, Wellsville, Missouri 265.00

Queen Lassie's Pride, (Alex Threlkeld), calved 2-16-46; sire, Rev. Marshall 2d 653032; W. C. Bfnner, Hunnewell, Mo..... 300.00

Blackbird B.'s Prizemere 934533, (Paul Wood), calved 3-26-46; sire, Santa Fe Prizemere 739421; Geo. McKee, Holliday, Missouri 175.00

Emwood Eileenmere 31st, (V. C. Woods), calved (no date); sire, Barbara's Eileenmere W. 2d 643965; Amo Mattson, Kimball, Missouri 250.00

COWS:

Egressa Girl 676237, (R. M. Beamer & Sons), calved 5-4-42; sire, Earldom 7th 499169; Carl Munger, Mexico, Missouri.... 215.00

Letha Jones 691705, (R. M. Beamer & Sons), calved 2-28-42; sire, Blackcap Revolution 67th 570643; L. E. Jarbo, Palmyra, Missouri 395.00

Hazel Seibert 691704, (R. M. Beamer & Sons), calved 2-24-42; sire, Blackcap Revolution 67th 570643; B. F. Barker, Palmyra, Missouri 225.00

Bulova Pride B. 856916, (R. M. Beamer & Sons), calved 3-28-45; sire, The Barb of Lake Albans 691833; James Lay, McCredie, Missouri 375.00

Pride Girl B. 856917, (R. M. Beamer & Sons), calved 4-6-45; sire, Entreat's Blackmere P. 704348; E. G. Schmidt, Clarence, Missouri 290.00

Bridgford's Pride 2d 562230, (Ralph Bridgford), calved 2-28-39; sire, Rudasill's Marshall 501617; L. E. Jarbo, Palmyra, Missouri 290.00

Margaret's Blackbird 777256, (Ralph Bridgford), calved 2-15-43; sire, Monarch of Glencove 543765; S. Y. Randsall, Paris, Missouri 350.00

James Erica 777527, (Ralph Bridgford), calved 3-15-43; sire, Monarch of Glencove 543765; A. H. Diemler, Jefferson City, Missouri 245.00

Bailiff Lady 854022, (Ralph Bridgford), calved 6-2-45; sire, Eonda's Bailiff 691-968; A. H. Diemler, Jefferson City, Mo.... 270.00

Eileenmere Blackbird 32d 945265, (Ralph Bridgford), calved 2-25-46; sire, Eileenmere 403d 630774; R. K. Leavitt, Holliday, Missouri 190.00

Bridgeford's Eileenmere 945267, (Ralph Bridgford), calved 2-28-46; sire, Eileenmere 403d 630774; Earl Laughlin, Kirksville, Missouri 185.00

Blackbird Princess B. 6th 662462, (Fred Byrd), calved 4-25-45; sire, Revolution 120th 469333; Carl Munger, Mexico, Mo. 220.00

Blackbird Princess B. 7th 879061, (Fred Byrd), calved 4-2-45; sire, Burgess Pridemere 2d 728739; Carl Munger, Mexico, Missouri 225.00

Princess 44th 879066, (Fred Byrd), calved 6-7-45; sire, Burgess Pridemere 2d 728-739; Clyde Ragsdale, Holliday, Missouri.... 200.00

Sent for record, (Fred Byrd), calved 2-16-46; sire, Burgess Pridemere 2d 728739; A. H. Diemler, Jefferson City, Missouri 195.00

Sent for record, (Fred Byrd), calved 2-22-46; sire, Burgess Pridemere 2d 728739; Earl Laughlin, Kirksville, Missouri 170.00

Sent for record, (Fred Byrd), calved 3-8-46; sire, Burgess Pridemere 2d 728739; A. D. Rhodes, Kirksville, Missouri 200.00

Lady Jane 16th 907373, (Marvin Farrell), calved 4-20-46; sire, Pride of Holliday 2d 805785; Earl Laughlin, Kirksville, Mo.... 190.00

Banderica's Princess 822986, (Linden Farrell & Son), calved 5-8-44; sire, Bandorica's Lad 635497; Clyde Ragsdale, Holliday, Missouri 210.00

Sistie Princess 895842, (Linden Farrell & Son), calved 9-24-45; sire, Martha's Prince 3d 801453; Carl Munger, Mexico, Missouri 240.00

Queen Lassie 18th 895843, (Linden Farrell & Son), calved 10-3-45; sire, Martha's Prince 3d 801453; H. S. Spears, Wellsville, Missouri 200.00

Follow Up Child 895844, (Linden Farrell & Son), calved 10-7-45; sire, Martha's Prince 3d 801453; Blodes Bros., Paris, Missouri 200.00

Queen 2d of Paris 590258, (C. Frank Gritton), calved 8-31-39; sire, Blackbird Beauty's Lad 541273; Homer Norris, Laddonia, Missouri 290.00

Blackbird Beauty G. 6th 679848, (C. Frank Gritton), calved 10-11-40; sire, Black Chiefton G. 505968; L. E. Jarbo, Palmyra, Missouri 300.00

Thelma's Eileenmere Jane 927150, (C. Frank Gritton), calved 7-1-45; sire, Eileenmere R. 16th 760461; Blodes Bros., Paris, Missouri 230.00

Martha's Eileenmere 941957, (C. Frank Gritton), calved 4-27-46; sire, Eileenmere R. 16th 760461; R. K. Leavitt, Holliday, Missouri 180.00

Isabel C. 12th 601974, (J. A. Hall & Sons), calved 2-7-40; sire, Blackbird Lad 24th 514214; Carl Munger, Mexico, Missouri.... 230.00

Emwood Edwina Eric 650441, (J. A. Hall & Sons), calved 4-17-41; sire, Ex. Earl Eric 3d 544054; E. G. Schmidt, Clarence, Mo. 385.00

Eborea's Lassie 625374, (J. A. Hall & Sons), calved 6-1-40; sire, Eborea's Shamrock 493343; Homer Norris, Laddonia, Missouri 300.00

Blackcap Empress H. 32d, (Harlan Bros.), calved 6-15-46; sire, Prince E. Quality E. 792967; Estil Emery, Hartstown, Ill.... 250.00

Erica Quality H. 13th, (Harlan Bros.), calved 5-28-46; sire, Prince E. Quality E. 792967; J. H. Hutsell, Moberly, Missouri 345.00

Queen T. 34th 775518, (Geo. Holder), calved 3-19-44; sire, B. Gen. Blackbird 2d 642174; L. E. Jarbo, Palmyra, Missouri 280.00

Burmere Duchess 606102, (Geo. Holder), calved 4-12-40; sire, Beileenmere Jr. 526019; L. E. Jarbo, Palmyra, Missouri 275.00

Bird McB. Marshallee 517043, (Geo. Holder), calved 6-15-36; sire, Pride of Marshall 4th 466674; J. H. Gwinn, Center, Missouri 220.00

Black Lass 11th 943454, (Daniel Krembs), calved 3-23-45; sire, Blackest Protector 603867; Raymond Doyle, Holliday, Mo..... 280.00

Georgianna's Lass 943456, (Daniel Krembs), calved 3-28-46; sire, Lear's Pride 731211; James Blode, Paris, Missouri 185.00

Maybelle's Queen 943457, (Daniel Krembs), calved 4-1-46; sire, Lear's Pride 731211;

TYPE **Clearwater Farm** BREEDING

QUALITY

The Parade Continues:

PRINCE of CLEARWATER, Champion and Top Bull at 1946 State Show and Sale.
PRINCE 2d of CLEARWATER, Champion Bull 1946 Fall Heart of America Show and Sale.

And Now

PRINCE BARB of CLEARWATER, Champion and Top Bull, and BLACKBIRD 12th of CLEARWATER, Champion Female at 1947 Ozark Empire Show and Sale.

All Sired by Erivan's Prince 726809

W. H. Pipkin & Son Rt. 7 **Springfield, Missouri**

Thousand Hills Farm

Kirksville, Missouri

Blackcap's Prizemere 3d 576795

An outstanding breeding son of PRIZEMERE 387th 486606, whose sire PRIZEMERE 32d made such a fine record in the ROSEMERE Herd. . . . The Dam of BLACKCAP'S PRIZEMERE 3d is BLACKCAP TOLAN 55th 519976, an own daughter of the International Grand Champion EILEENMERE 85th. . . . Thus combining two of the very popular producing strains of breeding. . . . We shall be happy to have you come past and have a look at this great breeding Bull, his GET and our Breeding Herd of females.

Now Offering a Number of Prospective Herd Bulls

GEORGE M. LAUGHLIN
Owner

GROVER MORITZ
Manager

Harold Cruze, Hannibal, Missouri 175.00
Annette of Tiger Creek 44th 789689, (Anderson Meadows), calved 4-9-44; sire, Muskogee 477th 566605; R. C. Dorsey, Palmyra, Missouri 205.00
Envious of General B. 2d View 628893, (Anderson Meadows), calved 3-4-46; sire, Mr. Q. M. of DeMillermere 732290; E. G. Schmidt, Clarence, Missouri 300.00
Blackcap Hartman M. 937626, (Del Miles), calved 2-25-46; sire, Black Bloomer G. 2d 793432; A. H. Rhodes, Kirksville, Missouri 195.00
Santa Fe Queen 11th 641726, (R. D. Parrish & Sons), calved 4-9-41; sire, Queenmere 175th 468077; L. E. Jarbo, Palmyra, Missouri 250.00
Eonda of Cross Hollow 909284, (R. D. Parrish & Sons), calved 3-10-46; sire, B. Blackbird Boy 711065; Harold Cruze, Hannibal, Missouri 170.00
Clarice 3d of Sunbeam 595517, (T. A. Rowe), calved 9-17-39; sire, B. 2d of Sunbeam 477696; Carl Munger, Mexico, Missouri 280.00
C.'s Ideal Blackcap Lass 6th 874207, (Harry H. See), calved 3-22-45; sire, Maude's Queen Lewand 691969; Earl Laughlin, Kirksville, Missouri 405.00
Eonda Holly 911757, (Frank Sheerman), calved 5-16-46; sire, Bridgford's Blackbird Boy 711065; J. D. Leving, Paris, Missouri 175.00
Jane of Paris 916133, (C. A. Stone), calved 3-3-46; sire, Bar of G. V. 5th 679957; J. H. Gwinn, Center, Missouri 190.00
Peggy Ann, (Alex Threlkeld), calved 3-19-46; sire, Rev. Marshall 2d 653032; R. K. Leavitt, Holliday, Missouri 165.00
Mary C. 7th 584280, (C. D. Troxell), calved 5-12-39; sire, Krimona's M. 24th 524-730; C. J. Cravens, Palmyra, Missouri..... 280.00
Blackbird C. 47th 612649, (C. D. Troxell), calved 3-17-40; sire, Bertramere 533167; L. E. Jarbo, Palmyra, Missouri 295.00
Delanor Jennie 740202, (C. D. Troxell), calved 2-18-43; sire, B. Revolution 67th 570643; C. J. Cravens, Palmyra, Mo..... 210.00
Emwood Blackcap Bertha 456161, (V. C. Woods), calved 10-25-45; sire, Barbara's Eileenmere W. 2d 643965; A. H. Diemler, Jefferson City, Missouri 280.00
Emwood Blackcap Ann 650430, (V. C. Woods), calved 10-3-41; sire, Ex Earl Eric 3d 544054; L. E. Jarbo, Palmyra, Missouri 335.00

Southwestern Illinois Sale

Belleville, Illinois, April 2d

SUMMARY:

53 Lots	**$16705.00,**	**average**	**$ 315.19**
8 Bulls	**2180.00,**	**average**	**272.50**
45 Cows	**14525.00,**	**average**	**322.77**
Top 5 Head	**2710.00,**	**average**	**542.00**
Top 10 Head	**4860.00,**	**average**	**486.00**
Top 15 Head	**6840.00,**	**average**	**457.33**
Top 20 Head	**8540.00,**	**average**	**427.00**

Top Bull—Postelmere 28th 748658; calved August 23, 1943; sire Hanes' Eileenmere 486660; dam Southsidemere Blackcap 2d 626463; consigned by Philip H. Postel, Mascoutah, Illinois; purchased by Herman Graham, Salem, Illinois 575.00

Second Top Bull—Evergreen Lad of St. Rose 898281; calved January 20, 1946; sire Eileenmere's Boe 685096; dam Enchanta Evergreen 728431; consigned by Boeing Angus Farm, Breese, Illinois; purchased by Loges & Klaus, Carlinville, Illinois 415.00

Top Cow—Blackcap Lassie 40th 938123; calved July 7, 1945; sire Postelmere 9th 632375; dam Southsidemere Blackcap 49th 738530; consigned by Philip H. Postel, Mascoutah, Illinois; purchased by Tomlinson Farms, West Frankfort, Illinois..... 625.00

Second Top Cow—Brookside Elba 23d 786-284; calved May 20, 1943; sire Brookside Edelyn 12th 636408; dam Brookside Elba 5th 488958; consigned by William J. Pfeffer, Lebanon, Illinois; purchased by Harvey Johnson, Morrisonville, Illinois, at $335.00; heifer calf purchased by C. A. Cauge, E. St. Louis, Illinois, at $175.00 510.00

BULLS:

Evergreen Lad of St. Rose 898281, (Boeing Angus Farm), calved 1-20-46; sire, Eileenmere's Boe 685096; Loges & Klaus, Carlinville, Illinois 415.00
Sent for record, (Archie A. Friese), calved 5-2-46; sire, Eileenmere of Maplemere 17th 724534; R. W. Johnson, Norris City, Illinois 150.00
Ericetta Eileenmere G. 2d 928541, (Carl Graesser), calved 3-24-46; sire, Rose's Eileenmere T. 3d 733894; August Stahl, Grafton, Illinois 200.00
Sent for record, (George H. Kurtz), calved 5-12-46; sire, Southside Eileenmere 3d 709914; Harvey Johnson, Morrisonville, Illinois 215.00
Postelmere 28th 748658, (Philip H. Postel), calved 8-23-43; sire, Hanes' Eileenmere 486660; Herman Graham, Salem, Illinois 575.00
Sent for record, (Marion Schupbach), calved 2-14-46; sire, Gwynnmere 13th 793258; Cyril Pfeiffer, O'Fallon, Illinois..... 180.00
Sent for record, (Carl F. Twenhafel & Son), calved 11-11-45; sire, Postelmere P. 27th 729431; O. E. Johnson, Nokomis, Illinois 195.00
Gwynnmere 19th 825649, (Benj. H. Witte), calved 11-6-44; sire, Gwynn's Model 582-442; J. W. Robertson, Ceral Springs, Ill. 250.00

COWS:

Bates Eileenmere 844514, (Wayne Bates), calved 5-7-45; sire, Eileenmere D. 4th 574845; J. W. Robertson, Ceral Springs, Illinois 300.00
Enid Elva Lemart 4th 933786, (Boeing Angus Farm), calved 3-19-46; sire, Eileenmere's Boe 685096; Bill Williams, Pawnee, Illinois 245.00
Elba J. 6th 636526, (M. L. Campbell), calved 1-15-41; sire, Eileenmere 8th of Greenwood 566466; Herman Graham, Salem, Illinois 300.00
Elba Elandina 2d 883228, (M. L. Campbell), calved 4-22-45; sire, Elonmere of Greenwood 675539; Herman Graham, Salem, Illinois 200.00
Perfect Pride 6th 883229, (M. L. Campbell), calved 5-28-45; sire, Elonmere of Greenwood 675539; Harvey Johnson, Morrisonville, Illinois 250.00
Marilyn's Blackbird 3d 904845, (M. L. Campbell), calved 8-17-45; sire, Woodside Eileenmere 11th 777567; C. A. Cange, East St. Louis, Illinois..... 175.00
Edgewood Blackcap 3d 908224, (M. L. Campbell), calved 9-11-45; sire, Elonmere of Greenwood 675539; Herman Graham, Salem, Illinois..... 165.00
Elbadina of Edgewood 908226, (M. L. Campbell), calved 11-15-45; sire, Bomano C. 4th 675185; L. W. Lessmar, Raymond, Illinois 300.00
Elba 7th of Edgewood 908227, (M. L. Campbell), calved 12-30-45; sire, Elonmere of Greenwood 675539; C. A. Cange, East St. Louis, Illinois..... 175.00
Substitution to August Stahl, Grafton, Illinois 185.00

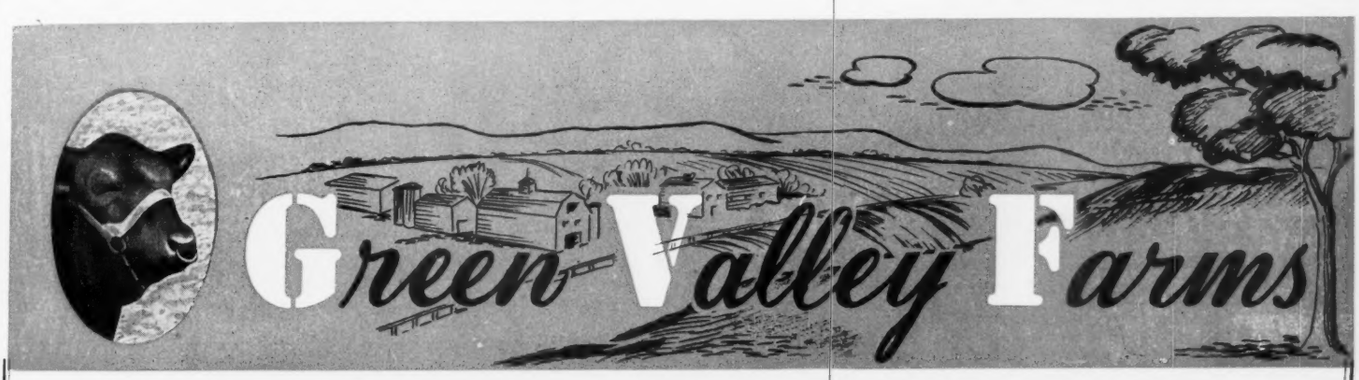

EXPANSION DAY IS HERE

In line with our EXPANSION PROGRAM we have purchased additional acreage, closer to Kansas City, to accommodate our ever growing herd of top Aberdeen-Angus cattle.

In expanding our herd—we have kept in mind that QUANTITY is no substitute for QUALITY! More TOP cattle is our aim at Green Valley.

We are featuring the GET of PRINCE SUNBEAM 213th, an outstanding son of PRINCE SUNBEAM 29th and the calves of EILEENMERE 639th, sired by EILEENMERE 487th. These two top Bulls mated to the best of Missouri Barbaras, Maid of Bummers, McHenry Blackcaps, Blackcap Bessies and other outstanding families guarantee an expansion of quality cattle.

We're always happy to welcome you at either Trimble or Liberty. Pay us a visit when you're in the vicinity.

"THE HERD WITH A FUTURE"

At Liberty, Mo.
Russell Decker, Manager
R. R. No. 1

At Kansas City, Mo.
G. W. De Haven, Owner
526 Law Building

At Trimble, Mo.
A. D. Abarr, Herdsman
R. R. No. 1

Eline's Lady P. 11th 863066, (Fehl Bros.), calved 6-14-45; sire, Hanes' Eileenmere 5th 614456; Harry Clendenin, Rockwood, Illinois 300.00

Wea Mina F. 2d 893370, (Fehl Bros.), calved 10-21-45; sire, Peosta Lad 5th 666-358; Herman Graham, Salem, Illinois 400.00

Pride C. G. 880701, (Carl Graesser), calved 7-24-45; sire, Evergreen Acres Eileenmere 699949; Herman Graham, Salem, Illinois 200.00

Blackcap Intensive M. 38th 560652, (Orville W. Helms), calved 3-25-38; sire, Blackcap Revolt M. 24th 509032; Cletis Hosselton, Clay City, Illinois 420.00

Erica 26th of Maisemore 713802, (Orville W. Helms), calved 6-20-42; sire, Proud Eileenmere 3d 523999; Dr. E. C. Asbury, New Baden, Illinois 400.00

Blackbird Bernadotte 6th 857259, (Orville W. Helms), calved 1-2-45; sire, Blackcap Revolt B. 3d 584482; Cletis Hosselton, Clay City, Illinois 360.00

Blackbird of Bonnie Dale 2d 905824, (Orville W. Helms), calved 9-4-45; sire, Eileenmere 621st 735639; Martin Sommer, Marissa, Illinois 300.00

Erica Ever 7th 927152, (George H. Kurtz), calved 3-8-46; sire, Southside Eileenmere 3d 709914; Cletis Hosselton, Clay City, Illinois 275.00

Blackbird Belle 23d 927153, (George H. Kurtz), calved 3-9-46; sire, Southside Eileenmere 3d 709914; C. A. Cange, East St. Louis, Illinois 210.00

Blackcap Tolan M., (S. Melvin & Grandsons), calved 4-7-46; sire, Blackcap Prince 30th 772617; Cletis Hosselton, Clay City, Illinois 250.00

Rubicon Blackcap Lady 724642, (S. Melvin & Grandsons), calved (no date); sire, Blackcap Master 6th 520191; Harvey Johnson, Morrisonville, Illinois 300.00

Rubicon Queen 71st 598764, (S. Melvin & Grandsons), calved 4-10-39; sire, Bevalve 465153; R. W. Johnson, Norris City, Illinois 340.00

Substitution to O. E. Johnson, Nokomis, Illinois 270.00

Rubicon Pride 71st 766576, (S. Melvin & Grandsons), calved 3-6-43; sire, Liveland Barmarshall 565610; O. E. Johnson, Nokomis, Illinois 270.00

Blackcap Lantz K. 2d 816123, (S. Melvin & Grandsons), calved 7-22-43; sire, Eriberry 2d 547503; F. H. Best, Farmington, Missouri 350.00

Rubicon Pride 76th 810258, (S. Melvin & Grandsons), calved 1-8-44; sire, Peosta Lad 5th 666358; Legate & Willman, Grafton, Illinois 400.00

Erica of Rose 811281, (S. Melvin & Grandsons), calved 8-19-44; sire, Eileenmere's Boe 685096; Donald Loges, Carlinville, Illinois 430.00

Wea Mina 70th 938366, (S. Melvin & Grandsons), calved 9-20-45; sire, Peosta Lad 5th 666358; Alfred Ambriehl, Highland, Illinois 275.00

Brookside Elba 23d 786284, (William J. Pfeffer), calved 5-20-43; sire, Brookside Edelyn 12th 636408; Harvey Johnson, Morrisonville, Illinois, (Heifer calf to C. A. Cange, East St. Louis, Illinois for $175.00) 510.00

RuGirl Erica 848088, (William J. Pfeffer), calved 6-1-45; sire, Postelmere P. 25th 729429; Ludix Farm, Lebanon, Illinois 500.00

RuGirl Erica 3d 881751, (William J. Pfeffer), calved 8-25-45; sire, Postelmere P. 25th 729429; Legate & Willman, Grafton, Illinois 390.00

Erica Lassie 48th 904088, (Philip H. Postel), calved 4-2-45; sire, Southsidemere Eileenmere 3d 709914; F. H. Best, Farmington, Missouri 500.00

Southside Miss Burgess 20th 922654, (Philip H. Postel), calved 9-7-45; sire, Bomano C. 4th 675185; Tomlinson Farms, West Frankfort, Illinois 460.00

Blackcap Lassie 40th 938123, (Philip H. Postel), calved 7-7-45; sire, Postelmere 9th 632375; Tomlinson Farms, West Frankfort, Illinois 625.00

Enquiry Dell 12th 535699, (John J. Senn), calved 9-1-36; sire, Earl Marshall 27th 426851; Francis Begole, Pana, Illinois 310.00

Enquiry Dell Valley 2d 702722, (John J. Senn), calved 10-5-42; sire, Double Burgess 488374; H. T. Schrumpf & Son, Highland, Illinois 360.00

Blackcap Lantz 232d 763522, (John J. Senn), calved 3-28-43; sire, Barmore 3d 535958; R. W. Johnson, Norris City, Illinois 250.00

Barbara B. 63d 783650, (John J. Senn), calved 4-22-43; sire, Eileenmere 359th 603925; F. H. Best, Farmington, Mo. 425.00

Genevieve C. 2d 597275, (Marion Schupbach), calved 5-25-36; sire, Bryant 4th 491161; R. W. Johnson, Norris City, Illinois 280.00

Blackbird Enigma 3d 599088, (Marion Schupbach), calved 3-17-40; sire, Bradmar 510603; R. W. Johnson, Norris City, Illinois 330.00

Blackbird Enigma 4th 639872, (Marion Schupbach), calved 3-25-41; sire, Bradmar 510603; R. W. Johnson, Norris City, Illinois 360.00

Southsidemere Genevieve 100th 843488, (Marion Schupbach), calved 1-31-45; sire, Postelmere 9th 632375; Herman Graham, Salem, Illinois 370.00

Queen 3d of Sugar Loaf 551241, (Benj. H. Witte), calved 7-22-38; sire, Black Eileenmere 8th 505387; R. W. Johnson, Norris City, Illinois 260.00

Blackbird 16th of Sugar Loaf 825651, (Benj. H. Witte), calved 11-18-44; sire, Gwynn's Model 582442; Carl Streuter, Okawville, Illinois 300.00

Queen 16th of Sugar Loaf 919803, (Benj. H. Witte), calved 7-21-45; sire, Gwynn's Model 582442; J. W. Robertson, Ceral Springs, Illinois 250.00

Oak Hill Farms

Herd Sire—BLACK BERNICE'S PRIZEMERE 688424. Some YOUNG BULLS FOR SALE at this time. 5 miles west of Novinger, Missouri.

O. T. HUFFMAN, Owner NOVINGER, MO.

South Oaks Stock Farm

. . . . . Maryville, Missouri

Now Offering

20 FEMALES

Consisting of Bred Cows, Bred Heifers, and Open Heifers. Belonging to the different families of Ericas, Blackcaps, Miss Burgess, Blackbirds and Prides of Aberdeen. Those bred are to the service of one of my Two Herd Bulls, both grandsons of EILEENMERE 85th. Pronounced by old breeders to be two of the best to be found at the head of any good herd. . . . Also offering a splendid Yearling Bull by EILEENMERE 428th, as well as younger Bulls, mostly grandsons of ENVIOUS BLACKCAP B. 6th.

HAL T. HOOKER, MARYVILLE, MO.

Southern Regional Show-Sale

Montgomery, Alabama, April 1-2, 1947

By STAFF CORRESPONDENT

The annual Regional Aberdeen-Angus Show, an exhibition of breeding stock, brought seventy-eight entries here from twenty-one consignors in seven states, a display which provoked admiration from spectators and was pronounced by spokesmen for the breed as the best ever seen in this part of the country.

Awarded grand championship honors in the bull class was Highland's General 33d, exhibited by Highland Farms, Round Hill, Virginia. Reserve champion was Blakeford Grenadier's Lad, exhibited by Blakeford Farms, Queenstown, Maryland. Buena Vista Stock Farm, Buena Vista, Georgia, exhibited the grand champion cow, Blackbird 3d of Bray's Island. The reserve champion cow was exhibited by Blakemore Farms.

Exhibitors of winners in the various classes who placed high enough to get into the prize money were: Bulls, Class I, calved from May, 1943, through April 1945, Blakeford Farms, Maryland; Highland Farms, Virginia; Julius G. Clark, Lexington, Kentucky.

Class 2, calved from May 1945, through August 1945, Blakeford Farms, Julius G. Clark; McIntyre Farms, Gloster, Mississippi; French Broad Farms, Bowling Green, Kentucky.

Class 3, calved from September 1945 through March 1946, Highland Farms, first

Elbamar 2d 678585

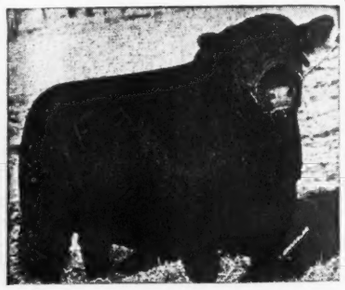

→The Sire of the 1947 National Sale and Show Champion→

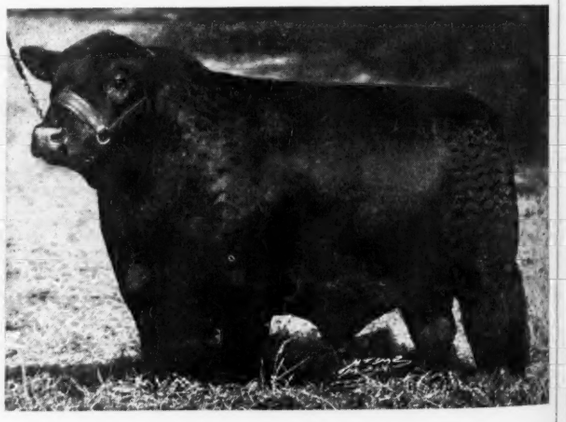

R. E. & R. H. BELL, Owners
McCREDIE, MO.

Elbamar 2d 678585
Calves by him sold in the 1946 and 1947 National Sale, Chicago, have averaged over $1500.00.

El-Jon Eric 852085

Bellands Farm One Mile East of KINGDOM CITY, MISSOURI, on U. S. 40 **McCredie, Missouri**

and second; Ames Plantation, Grand Junction, Tenn.; and Julius G. Clark.

Winners in the cow classes were: Buena Vista Stock Farm, Highland Farms, John W. Bruce, Grand Junction, Tennessee, and Ames Plantation, in Class 5. In Class 6, Blakeford Farms, First and Second; Julius G. Clark, and Buena Vista Farms. In Class 7, Julius G. Clark, Lois S. Clark, A. A. Corte, Loxley, Alabama, and Calmar Farms, Montgomery.

SUMMARY:

72 Lots	$23615.00,	average	$ 237.97
44 Bulls	16120.00,	average	366.36
28 Cows	7495.00,	average	267.68
Top 5 Head	3290.00,	average	658.00
Top 10 Head	5410.00,	average	541.00
Top 15 Head	7350.00,	average	490.00
Top 20 Head	9235.00,	average	461.75

Top Bull—Highland General 33d 874664; calved September 4, 1945; sire General Blackcap of Lonjac 545916; dam Barbara's Lassie N. 8th 688164; consigned by Highlands, Round Hill, Virginia; purchased by W. R. Howard, Stephens, Georgia 1050.00

Second Top Bull—Blakeford Grenadier's Lad 5th 817175; calved December 7, 1944; sire Queen's Grenadier G. R. 625624; dam Blakeford Prudence 2d 575667; consigned by Blakeford Farms, Queenstown, Maryland; purchased by W. L. & J. P. Mercier, Greensboro, Alabama 635.00

Top Cow—Kindness 2d of Kintyre 850946; calved May 22, 1945; sire Blackbird Barry 2d 570435; dam Lady Kindness of Good Hope 553296; consigned by Mr. and Mrs. Colville C. Jackson; purchased by Chas. P. Dockery, Hernando, Mississippi 405.00

Second Top Cow—B. F. Blackcap Marjorie 459th 852000; calved May 1, 1945; sire Blakeford Black Major 550488; dam Andelot Blackcap Marjorie 7th 489197; consigned by Blakeford Farms, Queenstown, Maryland; purchased by W. R. Howard, Stephens, Georgia 400.00

Second Top Cow (Tie)—Globe Hill Miss Burgess 5th 693060; calved April 22, 1942; sire Kanimura 4th of Briareliff 477230; dam, Briarcliff Miss Burgess 48th 471322; consigned by Highlands, Round Hill, Virginia; purchased by Dr. W. N. Payne, Bessemere, Alabama 400.00

BULLS:

Ames Plantation El Perfecto 522679, (Ames Plantation), calved 9-21-45; sire A. P. Envious Pal 619710; D. G. Johnson, Hardaway, Alabama 340.00

Ames Plantation Edgar 925049, (Ames Plantation), calved 10-29-45; sire, A. P. Everlasting 762697; Jack Whittaker, Plattville, Alabama 295.00

Ames Plantation Eduardo, (Ames Plantation), calved 1-6-46; sire, A. P. Everlasting 762697; J. C. Harper, Oak Hill Alabama 265.00

Dixieland Senator B. 3d 789027 (Beaverdam Seed & Cattle Farms), calved 1-8-44; sire, Senator 600000; S. D. Wright, Montgomery, Alabama 300.00

Rock Epponian V. 4th 793246, (Beaverdam Seed & Cattle Farms), calved 3-25-44; sire, Hiland Epponian 567788; Pickett Bros., Fitzpatrick, Alabama 245.00

Epponianmere V. 3d 877154, (Beaverdam Seed & Cattle Farms), calved 9-3-44; sire, Hiland Epponianmere 676634; W. M. Russell, Tuskegee, Alabama 300.00

Blakeford Grenadier's Lad 5th 817175, (Blakeford Farms), calved 12-7-44; sire, Queen's Grenadier G. R. 625624; W. L. & J. P. Mercier, Greensboro, Alabama 635.00

Blakeford Grenadier's Edellor 886237, (Blakeford Farms), calved 7-8-45; sire, Queen's Grenadier G. R. 625624; Charles P. Dockery, Hernando, Mississippi 500.00

Blakeford Major's Resolute 2d 886242, (Blakeford Farms), calved 10-1-45; sire, Blakeford Black Major 550488; Dr. T. D. Cowles, Troy, Alabama 375.00

Dorbar's Shake 2d 844482, (Julius G. Clark), calved 4-12-45; sire, Dorbar 2d 637918; J. C. Harper, Oak Hill, Alabama 580.00

Klandar C. F. 844483, (Julius G. Clark), calved 4-12-45; sire, Dorbar of Clarkland 720500; Jake Jewell, Orrville, Alabama 525.00

Pride Blackmar C. F. 871882, (Julius G. Clark), calved 7-21-45; sire, Blackmar L. of Lynnwood 630386; W. J. Bozeman, Sardis, Alabama 300.00

Keynock 897600, (Julius G. Clark), calved 12-3-45; sire, Jock Jr. 690951; R. R. McLendon, Blakely, Georgia 425.00

Corte's Blackmere 2d 893340, (A. A. Corte & Sons), calved 8-23-45; sire, Blackmere 239th 723123; S. D. Wright, Montgomery, Alabama 410.00

Queenthian 10th of F. B. 899269, (French Broad Farms), calved 1-20-45; sire, Eileenmere R. 12th 670619; Linden Ware-

LEWAND'S

. . . The Home of POPULAR FAMILIES

Tops Again

at the North Central Missouri Aberdeen-Angus Breeders' . . .

Show and Sale

April 16th, 1947

Grand Champion Bull

The Peer of Lewands

Going to

Chas. A. Cooley, Paris, Illinois

Grand Champion Female

Going to

Dr. F. K. Wilson, Winston, Missouri

We wish to thank the Buyers and the Contending Bidders on each lot of our consignment. . . Our sincere best wishes go with these cattle.

Lewis Anderson — Chillicothe, Missouri

Farm Three Miles East on North Wheeling Road

Red Oak Farms

Rocky Comfort, Missouri

50 MILES SOUTHEAST OF JOPLIN, MISSOURI

Here is a Pedigree Worth Reading

Our Senior Herd Sire

Beefmaker 38th 767271

Sire: Ever Prince of Sunbeam 567027
- Black Prince of Sunbeam 504521
  - Black Peer of St. Albans 456385
    - Erie Revolution 404801
    - Blackcap Glencarnock 8th
  - Pride 17th of Sunbeam 407797
    - Playman of Sunbeam 338509
    - Elsy's Pride Elnor 351980
- Eraline E. of Sunbeam 486149
  - Elban of Sunbeam 401496
    - Eileenmere 11th 380207
    - Elba of Glencarnock 12th
  - Eraline E. 4th 452679
    - Ennoble Elba 390105
    - Eraline of Fairholme 302448

Dam: Estellamere 4th 585894
- Bandolier of Anoka 7th 510437
  - Blackbird Bandolier of Page 414212
    - Glencarnock Revolution 6th
    - Blackbird Harrison 6th
  - Barbara of Rosemere 47th 382828
    - Idolmere 4th 251508
    - Metz Miss Barbara 160123
- Estellamere 2d 470022
  - Eileenmere 32d 428072
    - Eileenmere 15th 398457
    - Blackbird Girl 7th 363545
  - Estella of Rosemere 5th 408900
    - Epponian of Rosemere 379933
    - Estella of Rosemere 2d 281594

Our Junior Herd Sire

Pride's Eric 3d of Clearwater 876498

Nothing for Sale at this time—Yet Visitors are most Welcome.

Chester and Crystal Davidson, Owners, Wichita 7, Kansas

231 SOUTH HYDRAULIC

house Company, Linden, Alabama..... 385.00

Ethian 28th of F. B. 899275, (French Broad Farms), calved 6-8-45; sire, Eileenmere R. 12th 670619; Julian M. Rice, Montgomery, Alabama..... 385.00

Blackcap Master of F. B. 899294, (French Broad Farms), calved 8-4-45; sire, Petunian 9th of F. B. 721977; A. & L. Weil Farm, Montgomery, Alabama..... 385.00

Duke of F. B. 906907, (French Broad Farms), calved 9-2-45; sire, Barbarian 16th of F. B. 735726; D. E. Mason, Union Springs, Alabama..... 300.00

Ethian 30th of F. B. 940070, (French Broad Farms), calved 9-7-45; sire, Eileenmere R. 12th 670619; D. M. McIntosh, Camden, Alabama..... 385.00

Evincer 5th of F. B. 899298, (French Broad Farms), calved 9-28-45; sire, Barbarian 16th of F. B. 735726; Linden Warehouse Company, Linden, Alabama.... 300.00

Highlands Marcia 841959, (Highlands), calved 3-18-45; sire, Highlands Mickey 682303; Adams Bros., Union Springs, Alabama 400.00

Highland General 33d 874664, (Highlands), calved 9-14-45; sire, General Blackcap of Lonjac 545916; W. R. Howard, Stephens, Georgia 1050.00

Highlands Bandolier 24th 874671, (Highlands), calved 11-17-45; sire, Bandolier 6th of Brandy Rock 618947; F. E. Warren, New Albany, Mississippi..... 490.00

Highlands Bandolier 27th 874677, (Highlands), calved 1-2-46; sire, Bandolier 6th of Brandy Rock 618947; A. D. Mason, Eclectic, Alabama..... 280.00

Highlands General 40th, (Highlands), calved 3-16-46; sire, General Blackcap of Lonjac 545916; B. F. & G. R. Beers, Tyler, Alabama..... 380.00

Howell's Pride 820690, (Sim L. Howell), calved 1-1-45; sire, Esquire of Spring Valley 572711; Matt Holmes, Ft. Deposit, Alabama 330.00

Vasco of Medena 834381, (Modena Plantation), calved 4-1-45; sire, Blackcap Millionaire of Modena 667070; Adams Bros., Union Springs, Alabama..... 310.00

Everlasting of Modena 724314, (Modena Plantation), calved 6-14-43; sire, Evolution 2d of Wickwire 611905; J. O. Risher & Sons, Tyler, Alabama..... 355.00

Blackcap Monocacy 883786, (Monocacy Farms), calved 5-26-45; sire, Revolution Monoc 561929; Black Belt Farms, Livingston, Alabama..... 345.00

Blackcap Blue Monocacy 909035, (Monocacy Farms), calved 9-3-45; sire, Blue Monoc 499081; H. A. Taylor, Jr., Greensboro, Alabama 315.00

King Revolution Monocacy 4th 897524, (Monocacy Farms), calved 6-30-45; sire, Revolution Monocacy Again 658274; Black Belt Farms, Livingston, Alabama.... 300.00

Quality Black Monocacy 833215, (Monocacy Farms), calved 8-9-44; sire, Blackbird Revolution Monocacy 2d 688364; J. O. Risher & Sons, Tyler, Alabama..... 380.00

Barb Bluegen Monocacy 913540, (Monocacy Farms), calved 8-18-45; sire, Blue General Monoc 632338; H. A. Taylor, Jr., Greensboro, Alabama..... 365.00

Pam's Pal 859002, (S. G. Sharit), calved 4-15-45; sire, Ames Plantation Cowtown Tom 669034; Homa Cauthen, Montgomery, Alabama..... 205.00

Eileenmere of Lorraine 10th 726387, (Lorraine Farms), calved 5-27-43; sire, Erigon 2d of Modena 606422; Dr. T. D. Cowles, Troy, Alabama..... 330.00

Ericamere of Lorraine 833808, (Lorraine Farms), calved 12-25-44; sire, Hardwickmere 47th 675152; Black Belt Farms, Livingston, Alabama..... 390.00

Applied for, (R. W. Sutherland), calved 7-4-45; sire, Highland Emerald 647210; D. E. Mason, Union Springs, Alabama..... 280.00

Bar Bandolier of Kintyre 891712, (Mr. & Mrs. Colville C. Jackson), calved 5-22-45; sire, Blackbird Barry 2d 570435; D. E. Mason, Union Springs, Alabama..... 355.00

Koma's Bandolier of Kintyre 891713, (Mr. & Mrs. Colville C. Jackson), calved 6-2-45; sire, Blackbird Barry 2d 570435; C. W. Gantt, Titus, Alabama..... 310.00

Balinthian 5th of Buena Vista 847941, (I. J. Dorsey), calved 4-8-45; sire, Balinthian 9th of F. B. 681257; Cowles Bros., Ramer, Alabama..... 195.00

Black Captain of Buena Vista 855457, (I. J. Dorsey), calved 5-30-45; sire, Ericmere of Dwight 729368; E. M. Fleming, Ramer, Alabama..... 200.00

Lot 82 to A. A. Corte & Son, Loxley, Alabama for..... 355.00

Lot 83 to Upshaw Bros., Rutherford, Alabama for..... 235.00

COWS:

Ames Plantation Eventress 834698, (Ames Plantation), calved 9-20-44; sire, A. P. El Capitan 597021; A. D. Mason, Eclectic, Alabama..... 300.00

Ames Plantation Epic Ada 872904, (Ames Plantation), calved 12-4-44; sire, A. P. Belman's Beau 494251; H. G. Frost, Scooba, Mississippi..... 330.00

Ames Plantation Prize Lass 848816, (Ames Plantation), calved 1-2-45; sire, A. P. El Capitan 597021; H. G. Frost, Scooba, Mississippi 245.00

Hiland Duchie H. 734739 (Beaverdam Seed & Cattle Farms), calved 4-2-43; sire, Hiland Epponian 567788; Lynton A. Caldwell, Montgomery, Alabama..... 160.00

Epponians Duchess V. 866737, (Beaverdam Seed & Cattle Farms), calved 3-23-45; sire Hiland Epponian 567788; B. C. Rhyne, Benton, Alabama..... 180.00

Colonial's Queen V. 4th 909011, (Hal W. Vaughn), calved 8-15-45; sire, Hiland Epponianmere 676634; Homa Cauthen, Montgomery, Alabama..... 175.00

Colonial's Emy Lou V. 909021, (Hal W. Vaughn), calved 9-6-45; sire, Hiland Epponianmere 676634; Jack Whittaker, Prattville, Alabama..... 185.00

B. F. Blackcap Marjorie 459th 852000, (Blakeford Farms), calved 5-1-45; sire, Blakeford Black Major 550488; W. R. Howard, Stephens, Georgia..... 400.00

B. F. Revolt's Blackbird 473d 852014, (Blakeford Farms), calved 6-12-45; sire, Blakeford Major's Revolt 683048; W. R. Howard, Stephens, Georgia..... 375.00

Silver Maple Clara 855443, (John W. Bruce), calved 3-2-45; sire, A. P. Badminton 575946; J. W. Castleberry, Eclectic, Alabama..... 300.00

Blackbird 3d of Bray's Island 584578, (Buena Vista Stock Farms), calved 3-2-45; sire, General 16th of MacMor 663065; Charles P. Dockery, Hernando, Mississippi 675.00

Donation C. F. 838514, (Buena Vista Stock Farms), calved 5-14-45; sire, Dorbar of Clarkland 720500; Adams Bros., Union Springs, Alabama..... 255.00

Chieftain Erica 2d of Buena Vista 868-593, (Buena Vista Stock Farms), calved 9-15-45; sire, Balinthian 9th of F. B. 681257; C. W. Gantt, Titus, Alabama..... 175.00

Mabel of Calmar 2d 935590, (Lynton A. Caldwell), calved 11-14-45; sire, Hardwickmere 38th 648824; C. W. Gantt, Titus, Alabama..... 185.00

Omega of Calmar 935599, (Lynton A. Caldwell), calved 2-2-46; sire, Hardwickmere 38th 648824; Nimrod Garth, Jr., Gainsville, Alabama..... 175.00

Tula of Calmar 935600, (Lynton A. Caldwell), calved 2-7-46; sire, Hardwickmere 38th 648824; Pickett Bros., Fitzpatrick, Alabama 160.00

Parable of Clarkland 838509, (Julius G. Clark), calved 4-6-45; sire, Dorbar of Clarkland 720500; Mary Anne Whittaker, Prattville, Alabama..... 275.00

Kludorbar 853248, (Julius G. Clark), calved 6-18-45; sire, Dorbar 570276; J. W. Castleberry, Eclectic, Alabama..... 340.00

Kula C. F. 871405, (Julius G. Clark), calved 10-20-45; sire, Jock Jr. 690951; William H. Whittaker, Prattville, Alabama.... 250.00

Shakerdeen Jr. 906574, (Julius G. Clark), calved 3-2-46; sire, Jock Jr. 690951; D. G. Johnson, Hardaway, Alabama..... 255.00

My March Girl 3d 906573, (Julius G. Clark), calved 3-2-46; sire, Jock Jr. 690-951; C. W. Gantt, Titus, Alabama..... 210.00

Evergreenbara 3d 838679, (Lois S. Clark), calved 4-16-45; sire, Dorbar 2d 637918; Dr. W. N. Payne, Bessemer, Alabama..... 340.00

Pride Silky 871398, (Lois S. Clark), calved 9-10-45; sire, Jock Jr. 690951; J. W.

Bonny Ridge Herd

. . . . . Herd Founded in 1900

Blackcapmere 207th

By BARBARIAN of ROSEMERE 127th, tracing to BARBARIAN of ROSEMERE 64th; BARBARA of ROSEMERE 100th; BARBARA of ROSEMERE 64th; All Grand Champions. . .

Offering Bred Cows.

L. V. Dickinson & Son

BOGARD, MISSOURI

We could spare TWO of these GOOD Bulls

Your CHOICE of these GOOD GRANDSONS of BLACK PRINCE of SUNBEAM $1500.00

Black Master 23d 819744

Calved August 9, 1944.

Sire: PRINCE SUNBEAM 33d 634087
- ★Black Prince of Sunbeam 504521
  - ★Black Peer of St. Albans 456385
  - Pride 17th of Sunbeam
- Juanerra Erica Jean of Sunbeam 543444
  - ★Revolution 100th 429423
  - Juanerra Erica Jean 2d 497733

Dam: BLACKCAP of S. 639528
- Blackcap Revolution 3d 492973
  - ★Revolution 100th 429423
  - Blackcap Strathmore 459569
- Blackcap M. 61st 438047
  - Blackcap Clipper 214684
  - Blackcap M. 10th 348834

Black Prince G. A. S. 927946

Calved March 26, 1946.

Sire: PRINCE SUNBEAM 33d 634087
- ★Black Prince of Sunbeam 504521
  - ★Black Peer of St. Albans 456385
  - Pride 17th of Sunbeam
- Juanerra Erica Jean of Sunbeam 543444
  - ★Revolution 100th 429423
  - Juanerra Erica Jean 2d 497733

Dam: BLACKCAP McHENRY 291st 588543
- Blackcap Revolution 3d 492973
  - ★Revolution 100th 429423
  - Blackcap Strathmore 459569
- Blackcap McHenry 240th 458494
  - ★Revolution 45th 415545
  - Blackcap McHenry 18th 401403

Barbara's Prince G. A. S. 2d 927952

Calved May 30, 1946.

Sire: PRINCE SUNBEAM 33d 634087
- ★Black Prince of Sunbeam 504521
  - ★Black Peer of St. Albans 456385
    - Erie Revolution 404801
    - Pride 17th of Sunbeam 407797
    - Blackcap Glencarnock 438140
  - Juanerra Erica Jean of Sunbeam 543444
    - ★Revolution 100th 429423
    - ★Playman of Sunbeam 338509
    - Juanerra Erica Jean 2d 497733
    - Elsy's Pride Elnor 351980
    - ★Blackcap Revolution 287269
    - Elga Elliott 29th 274052
    - Elba's Marshall 5th 464923
    - Juanerra Erica 13th 448628

Dam: BARBARA 3d of SUNBEAM 443150
- ★Playman of Sunbeam 338509
  - ★Plowman 221051
    - ★Kloman 136617
    - Pride 12th 110775
    - Black Oakfield 153033
    - Elmland Jessie 2d 194074
    - Elmland Blackbird 5th 133787
  - Barbara Sutton 243381
    - Wakarusa Heatherson 6th 160641
    - Poncho 2d in 1911 125454
    - Barbara McHenry 27th 125487
    - Heather Beulah 2d 39858
    - Burger 104139
    - Barbara McHenry 13th 32488

★Champion

George A. Spencer 2 Miles North on U. S. 63 **Columbia, Missouri**

Castleberry, Eclectic, Alabama 280.00
Blackmere's Princess 893351, (A. A. Corte & Sons), calved 9-14-45; sire, Blackmere 239th 723123; Adams Bros., Union Springs, Alabama 295.00
Globe Hill Miss Burgess 5th 693060, (Highlands), calved 4-22-42; sire, Kanimura 4th of Briarcliff 477230; Dr. W. N. Payne, Bessemer, Alabama 400.00
Paignton's Kildonan Erica 3d 870288, Highland's General 11th 689612; W. R. Howard, Stephens, Georgia 265.00
Rita of Glencrest 927476, (S. G. Sharit), calved 9-10-45; sire, Jones' Mere Pride 655319; Pickett Bros., Fitzpatrick, Alabama 205.00
Kindness 2d of Kintyre 850946, (Mr. & Mrs. Colville C. Jackson), calved 5-22-45; sire, Blackbird Barry 2d 570435; Charles P. Dockery, Hernando, Mississippi 405.00

Southeast Missouri Breeders

Cape Girardeau, Missouri, April 1st

SUMMARY:

51 Lots	$17350.00, average	$ 340.19
9 Bulls	2475.00, average	275.00
42 Cows	14875.00, average	354.17
Top 5 Head	3460.00, average	692.00
Top 10 Head	5760.00, average	576.00
Top 15 Head	7690.00, average	512.66

Top Bull—Eileenmeier 18th 859208; calved March 19, 1945; sire Eileenmere B. 5th 589153; dam Black Belle of Page 592-889; consigned by Meier Angus Farms; purchased by Alfred Erwin, St. Mary's, Missouri 625.00

Top Cow—Miss Esthonia 2d 902661; calved October 22, 1945; sire Eileenmere B. 5th 589153; dam Esthonia of Woodlawn 8th 555478; consigned by Meier Angus Farms; purchased by R. H. Straughan & Son, Farmington, Missouri 810.00

Second Top Cow—Blue Meadow Dorcas 2d 714055; calved November 23, 1942; sire Ames Plantation Prince Pal 541699; dam Dorcas Revel R. 3d 519608; consigned by Meier Angus Farms; Bull Calf purchased by Gilbert Spears, Bell City, Missouri, at $300.00; cow purchased by George Kinball, Cape Girardeau, Missouri, at $500.00 ..... 800.00

BULLS:

No Name, (N. E. Cashion), calved 9-21-45; sire, Elgina Revolution 2d 736495; Jim Adams, Cape Girardeau, Missouri 180.00
Roselawn Prizemere 41st 730449, (Placid Geile), calved 5-1-43; sire, Proud Lad of Afton 2d 577312, Helthouse Bros., Smithville, Arkansas 310.00
Southern Eileenmere 930916, (A. L. Kidwell), calved 8-22-45; sire, Eileenmere B. 5th 589153; Albert Painton, Painton, Missouri 200.00
Eileenmeier 18th 859208, (Meier Angus Farms), calved 3-19-45; sire, Eileenmere B. 5th 589153; Alfred Erwin, St. Marys, Missouri 625.00
Elwood of Riverview 905883, (George Parrent, Jr.), calved 4-13-46; sire, Burgess of Riverview 693509; B. B. Huffman, Grand Tower, Missouri 160.00
Barb Blackbird 2d, (William Vest Riley), calved 2-15-45; sire, The Barb 536143; Joe Moore, Charleston, Missouri 200.00
(Sent for record), (R. H. Straughan & Son), calved 3-3-46; sire, Blue Meadow Blackcap Prince 638714; E. M. Garner, Bell City, Missouri 270.00
Bonnie's Pal 887778, (Gilbert Thompson), calved 8-23-45; sire, Elba's Burgess 4th 724498; Lucile Krelic, St. Marys, Missouri 190.00
Bandolier L. 10th 905312, (Harry W. Zahner), calved 1-4-46; sire, Victorious Bandolier of Brandy Rock 29th 699041; Albert Painton, Painton, Missouri 340.00

COWS:

Goose Creek Carroll 611711, (J. H. Adams), calved 5-19-40; sire, Bonny Mere 4th 550567; Alfred Erwin, St. Marys, Missouri 300.00
Blackcap Empress 167th 525852, (J. H. Adams), calved 4-7-37; sire, Blackcap's Revolution 3d 492973; Alfred Erwin, St. Marys, Missouri 260.00
Bonny Ridge Babe 5th 477946, (J. H. Adams), calved 8-15-34; sire, Prizemere 127th 417699; Alfred Erwin, St. Marys, Missouri 260.00
No Name, (N. E. Cashion), calved 6-13-46; sire, Victorious Bandolier of Brandy Rock 29th 699041; George Kimball, Cape Girardeau, Missouri 200.00
Erica Enterprise 19th 686423, (N. E. Cashion), calved 3-12-42; sire, Dell's Evolution 17th 513783; Alfred Erwin, St. Marys, Missouri 290.00
Bonny Mere's Pride E. 738737, (N. E. Cashion), calved 3-1-43; sire, Bonny Mere 2d 517663; A. W. Jobe, Cape Girardeau, Missouri 490.00
Bonny Mere's Pride G. 749103, (N. E. Cashion), calved 8-17-43; sire, Bonny Mere 2d 517663; Lucile Krelic, St. Marys, Missouri 425.00
Bonny G. 11th 876725, (Placid Geile), calved 9-20-45; sire, Roselawn Prizemere 41st 730449; George Kimball, Cape Girardeau, Missouri 310.00
Bonny G. 13th 876724, (Placid Geile), calved 9-2-45; sire, Roselawn Prizemere 41st 730449; George Kimball, Cape Girardeau, Missouri 310.00
Double Nosegay K. 902380, (Placid Geile), calved 6-2-45; sire, Perrymere 4th 676-482; George Kimball, Cape Girardeau, Missouri 235.00
Bonny G. 12th 876723, (Placid Geile), calved 9-2-45; sire, Roselawn Prizemere 41st 730449; George Kimball, Cape Girardeau, Missouri 200.00
Lukefahr's Blackbird 7th 922330, (Lukefahr Bros.), calved 5-24-46; sire, Master Boy L. 2d 821566; Placid Geile, Perryville, Missouri 240.00
Lukefahr's Blackbird 4th 922326, (Lukefahr Bros.), calved 1-6-46; sire, Gwynmere 8th 730707; Ott Overbeck, Jackson, Missouri 300.00

Grismere Farms

. . . . Home of the McHenry Barbaras

HERD BULLS:

EILEENMERE 602d 735591
QUALITY REMAIN 3d 562510

●

Breeding Stock for Sale
Visitors Welcome

DEAN GRISAMER, CORA, MO.

One of our many UNDEFEATED GRAND CHAMPIONS. Bred on TARKIO RANCH.

Tarkio

Note compactness and conformation of these Calves and Yearlings.

We are offering 125—1946 representation Heifers and some Herd Header Bulls; also a couple of Car Loads of good dams of these here shown.

Our breeding herd is constantly producing, permitting us to be constantly selling, which we are doing, and to the most critical. Visitors are always welcome.

A. H. Schmidt & Son

Stock Yards Kansas City, Mo.

Breeder Plugs Doddie in Novel Manner

Ready with the hounds—Joseph W. Shirley, Jr., up ready for the start.

THE scene is laid in Baltimore where recently a large western rodeo played a two week's stand. Main attraction was a Brahma bull named "Big Sid". It was alleged that he had never been ridden and $1,000.00 was offered to anyone in the audience who cared to stay on him for ten seconds. During his stay at Baltimore his record remained unblemished, in fact was added to by the fact that he killed a soldier at one night's performance.

The following night the announcer, on finishing his spiel, felt a tug at his sleeve and a quiet voice said "I'll ride Big Sid." After the preceding night's tragedy this was more than the management had hoped for and the rash volunteer was dragged to the microphone before he could change his mind.

When asked his name and occupation he replied in a firm voice: "Joseph W. Shirley, Jr., manager of the Baltimore Live Stock Show—and I breed Aberdeen-Angus in Baltimore county, Maryland. They don't have humps and horns like these Brahmas and are a lot better eating."

To make a long story short Joe didn't win the $1,000.00, but did make a valiant and courageous effort. Having jumped horses all of his life he took a forward leaning crouch, which turned out to be just the wrong idea since Big Sid came out of the chute on his front legs and stayed there. Without saddle and stirrups, and never having tried his luck with a Brahma before, Joe lasted for three bucks and then took a reluctant, but graceful swan dive over the bull's horns and into the tanbark. Not having judged his take-off correctly (or at all) he collided with a horn which threw him into a spin.

The main consolation this dauntless Aberdeen-Angus breeder got for his evening's efforts was the announcer's request to the crowd of 10,000 to "give this young man from Baltimore county a big hand," which they definitely did. Joe got quite a kick out of this statement for the Brahma riding act was his way of celebrating his forty-first birthday.

Mr. Shirley and his father, Major Shirley, are joint operators of Chartley Farm, and are believed to be the oldest continuous breeders of Aberdeen-Angus cattle in the Free State of Maryland. In addition to his above activities Mr. Shirley is a practicing lawyer in Baltimore City.

"For Sale"

Young Bulls
by Ravenswood Eric 6th

Meadow Lane Farm
Van Wert Lincoln Highway Ohio

Queen of Bonny 821567, (Lukefahr Bros.), calved 9-10-44; sire, Master Boy 2d 501-813; Alfred Erwin, St. Marys, Missouri.... 300.00

Lukefahr's Naomi 728124, (Lukefahr Bros.), calved 4-5-43; sire, Bonny Thickset 8th 624840; George Kimball, Cape Girardeau, Missouri.... 385.00

Bonny Babe 14th 650422, (Lukefahr Bros.), calved 7-15-41; sire, Blackcapmere 179th 544168; George Kimball, Cape Girardeau, Missouri.... 335.00

Bonny Blackbird 23d 667085, (Lukefahr Bros.), calved 8-8-41; sire, Blackcapmere 179th 544168; George Kimball, Cape Girardeau, Missouri.... 310.00

Bonnymere's Etta B. 628899, (Maplelawn Farm), calved 3-3-41; sire, Bonny Mere 2d 517663, George Kimball, Cape Girardeau, Missouri.... 410.00

Lady Elise H. 713151, (Maplelawn Farm), calved 10-25-42; sire, Geilmere 2d 608-550; George Kimball, Cape Girardeau, Missouri.... 300.00

Prince's Pride 8th 887772, (Maplelawn Farm), calved 3-11-45; sire, Prince Keren of Red Top; Alfred Erwin, St. Marys, Missouri.... 260.00

Miss Esthonia 2d 902661, (Meier Angus Farms), calved 10-22-45; sire, Eileenmere B. 5th 589153; R. H. Straughan & Son, Farmington, Missouri.... 810.00

Maf Blackbird Rose 2d 877789, (Meier Angus Farms), calved 4-13-45; sire, Eileenmere B. 5th 589153; George Kimball, Cape Girardeau, Missouri.... 600.00

Maf Blackbird Rose 3d 903909, (Meier Angus Farms), calved 9-10-45; sire, Eileenmere B. 5th 589153; George Kimball, Cape Girardeau, Missouri.... 550.00

Maf Beauty Rose 896107, (Meier Angus Farms), calved 8-18-45; sire, Eileenmere B. 5th 589153; Lewis Haganstein, Jackson, Missouri.... 625.00

Blue Meadow Dorcas 2d 714055, (Meier Angus Farms), calved 11-23-42; sire, Ames Plantation Prince Pal 541699; George Kimball, Cape Girardeau, Missouri, (Bull calf to Gilbert Spears, Bell City, Missouri for $300.00).... 800.00

Cleopatra of Paw Paw 5th 607306, (Meier Angus Farms), calved 5-13-40; sire, Alfalfamere Barbarian 495378; George Kimball, Cape Girardeau, Missouri.... 350.00

Farmington Lady Juan, (William Vest Riley), calved 2-2-41; sire, Elbon Juan 551259; George Kimball, Cape Girardeau, Missouri.... 335.00

Earl's Princess 6th, (William Vest Riley), calved 6-15-40; sire, Eric Burgess B. 520-097; C. C. Wilke, Oakridge, Missouri.... 250.00

Missouri Barbara 54th, (William Vest Riley), calved 2-13-38; sire, Blackmere 85th 421744; Placid Geile, Perryville, Missouri.... 275.00

Farmington Erica 2d, (William Vest Riley), calved 9-23-35; sire, Prince Eric 8th 467870; Lucile Krelic, St. Marys, Missouri.... 280.00

Esthonia Lou 704861, (B. A. Roberts), calved 8-24-44; sire, Esthonia's Eileenmere M. 704506; Roy Engler, Oakridge, Missouri.... 200.00

Entreat 34th 645103, (R. H. Straughan & Son), calved 4-19-41; sire, Dell's Evolution 17th 513783; Lucile Krelic, St. Marys, Missouri.... 260.00

Miss Blackbird of Brandy 905305, (Harry W. Zahner), calved 8-10-45; sire, Victorious Bandolier of Brandy Rock 29th 699041; George Gimball, Cape Girardeau, Missouri.... 335.00

Bandolier of Elgina, (Harry W. Zahner), calved 9-15-45; sire, Victorious Bandolier of Brandy Rock 29th 699041; George Kimball, Cape Girardeau, Missouri.... 260.00

Elgina 10th 905308, (Harry W. Zahner), calved 9-10-45; sire, Victorious Bandolier of Brandy Rock 29th 699041; George Kimball, Cape Girardeau, Missouri.... 335.00

Miss Elsiemere 836784, (Harry W. Zahner), calved 10-3-44; sire, Glencarnock

43d 697547; Alfred Erwin, St. Marys, Missouri 385.00

Elgina of L. 785581, (Harry W. Zahner), calved 1-20-44; sire, Bonny Thickset 7th 567320; George Kimball, Cape Girardeau, Missouri 360.00

Miss Nora 3d 836785, (Harry W. Zahner), calved 10-11-44; sire, Glencarnock 43d 697547; George Kimball, Cape Girardeau, Missouri 425.00

Eileenmere Lady Elsie 713370, (Harry W. Zahner), calved 7-20-42; sire, Blackcap Boreas 587735; George Kimball, Cape Girardeau, Missouri 400.00

Robinhood Blackbird 3d 596549, (Harry W. Zahner), calved 10-9-39; sire, Bon Elidur M. 3d 491990; Alfred Erwin, St. Marys, Missouri 400.00

Bonny Pride 7th 477941, (Bush Moore), calved 4-16-34; sire, Prizemere 127th 417699; Lucile Krelic, St. Marys, Missouri 220.00

Farmington Erica 581361, (Bush Moore), calved 5-27-39; sire, Prince Eric 8th 467-870; Alfred Erwin, St. Marys, Missouri.... 300.00

F. M. Bradley & Sons Sale

Avon, Illinois, March 28th, 1947

SUMMARY:

75 Lots	$47590.00, average	$ 634.53
6 Bulls	2570.00, average	428.33
69 Cows	45020.00, average	652.46
Top 5 Head	8585.00, average	1710.00
Top 10 Head	14075.00, average	1407.50
Top 15 Head	18425.00, average	1228.33
Top 20 Head	22350.00, average	1117.50
Top 25 Head	25910.00, average	1036.40

Top Bull—Burgess 109th 791899; calved January 30, 1944; sire Burgess 75th 607-701; dam Blackcap Miss 12th 616051; W. T. Lantz-Risser, Danvers, Illinois 660.00

Second Top Bull—Georgene B. 60th 870313; calved May 1, 1945; sire Burgess 29th 472613; dam Georgina Brown 21st 536-523; C. R. Peters, Des Moines, Iowa 550.00

Top Cow—Blackcap Intensive B. 6th 907-026; calved March 10, 1945; sire Postelmere 3d 626468; dam Blackcap Lady Eileen 2d 714693; Greenmere Stock Farm, Oaktown, Indiana 2300.00

Second Top Cow—Blackcap Bessie 52d 941-355; calved June 1, 1946; sire Burgess 109th 791899; dam Bessie 51st 795378; Hugh McWhorter, Aledo, Illinois 1850.00

Third Top Cow—Miss Gammer of Bradley 941369; calved July 15, 1946; sire Georgene 49th 747245; dam Gammer Effie 2d of Greenview 744777; Bruce Bricker, Macomb, Illinois 1600.00

Fourth Top Cow—Miss Georgina 6th of Bradley 941373; calved September 1, 1946; sire Burgess 109th 791899; dam Miss Georgina 81st 697562; Pioneer Coal Company, Walker, Missouri 1500.00

BULLS:

Burgess 109th 791899, calved 1-30-44; sire, Burgess 75th 607701; W. T. Lantz, Danvers, Illinois 660.00

Georgene B. 60th 870313, calved 5-1-45; sire, Burgess 29th 472613; C. R. Peters, Des Moines, Iowa 550.00

Burgess B. 206th 871566, calved 3-29-45; sire, Elburgess 20th 596366; Carsten Hople, Victoria, Illinois 410.00

Evergreen El 917458, calved 11-30-45; sire, Elburgess 20th 596366; Charles H. Fritz, Smithshire, Illinois 300.00

Black Eric 64th 937694, calved 12-15-45; sire, Burgess 108th 777650; Dan Pepper, Kirkwood, Illinois 350.00

Elcarnock 130th 941327, calved 3-6-46; sire, Burgess 108th 777650; Glen Alden, Avon, Illinois 300.00

COWS:

Blackcap Bessie 52d 941355, calved 6-1-46; sire, Burgess 109th 791899; Hugh McWhorter, Aledo, Illinois 1850.00

Miss Georgina of Bradley 917447, calved 10-20-45; sire, Burgess 108th 777650; South Side Stock Farm, Rockbridge, Ill... 825.00

Miss Georgina 9th of Bradley 941342, calved 4-4-46; sire, Burgess 108th 777650; Old Elkton Farm, Forest Virginia 1100.00

Miss Georgina 11th of Bradley 941302, calved 1-1-46; sire, Burgess 108th 777650; Bel Air Farms, Winchester, Kentucky 900.00

Miss Georgina 5th of Bradley 941356, calved 6-2-46; sire, Burgess 108th 777650; Pioneer Coal Co., Walker, Missouri 900.00

Miss Georgina 3d of Bradley 941334, calved 3-11-46; sire, Burgess 108th 777650; Silver Top Farm, Belton, Missouri 850.00

Miss Georgina 2d of Bradley 941326, calved 3-5-46; sire, Burgess 108th 777650; Pioneer Coal Co., Walker, Missouri 875.00

Miss Georgina 4th of Bradley 941336, cal-

Get the *Extra* Beef that's in Your Feed

Feed is the expensive part of producing beef. It accounts for 85 per cent of the cost. Often that cost can be cut. Shortchanging the animal won't do it . . that only means higher costs. The secret is helping the animal to digest and assimilate its feed more completely, more efficiently. And often, all it takes is Free Choice Salt. This is true of hogs . . . of dairy cows . . . of sheep. It's equally true of beef animals. With plenty of salt they look better . . . make faster gains . . . get more good out of their feed . . . The FREE Book below shows how and why. *Write for your copy.*

Feed Morton's Free Choice Salt

SALT IS THE MOST ESSENTIAL MINERAL. It's more than an appetizer. It's actually needed for the proper digestion and assimilation of protein, fats, and carbohydrates. Without it, livestock waste feed. With it, they save feed . . . put on weight rapidly . . . eat less per pound of gain . . . reach market weight earlier.

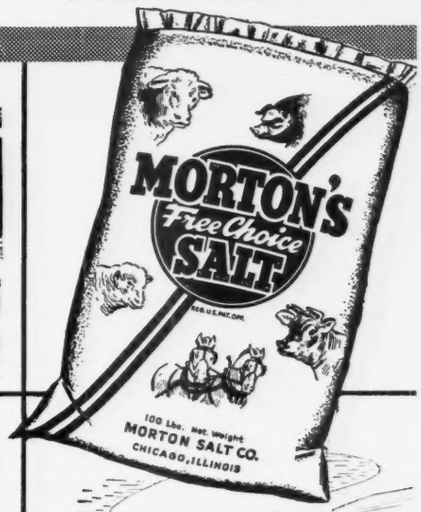

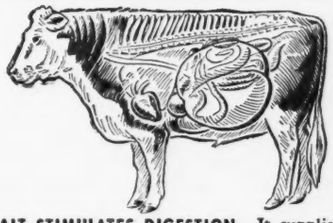

SALT STIMULATES DIGESTION. It supplies chlorine for hydrochloric acid needed in the digestion of protein. It also supplies sodium which is vital for the assimilation and use of fats and carbohydrates in feed. In addition, it helps tone up the entire body.

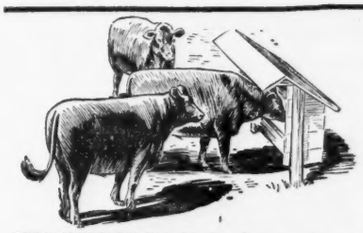

FEED SALT FREE CHOICE. For best results, salt should be fed Free Choice. In that way, each animal can take all it wants and you know that your livestock are getting enough for health and thrift, for low feeding costs, for most efficient use of the feed you give them.

Send for FREE Booklet

Every farmer and feeder should have this practical, well illustrated 40-page book which tells, in detail, how to feed salt for the greatest gain. Not only tells how to feed salt free choice, but also provides plans for making practical, economical feeders. Only book of its kind — and it's free for the asking. A penny postcard will bring your copy by return mail, postpaid. Morton Salt Company, 310 S. Michigan Ave., Chicago 4, Ill.

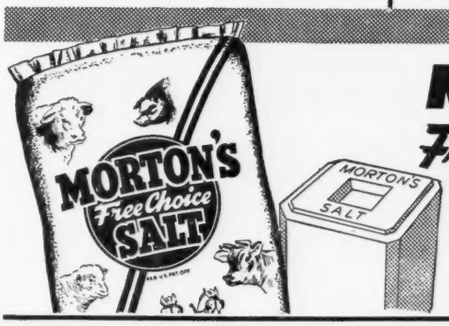

MORTON'S
***Free Choice* SALT**

Morton's Free Choice Salt is especially developed for more profitable livestock feeding. It's easy to use for mixing. Be sure to ask your dealer for it by NAME . . . MORTON'S FREE CHOICE SALT.

ved 3-15-46; sire, Burgess 108th 777650; Johnston & Fassett, Aledo, Illinois..... 1000.00

Miss Georgina 6th of Bradley 941373, calved 9-1-46; sire, Burgess 109th 791899; Pioneer Coal Co., Walker, Missouri..... 1500.00

Miss Gammer of Bradley 941369, calved 7-15-46; sire, Georgene 49th 747245; Bruce Bricker, Macomb, Illinois..... 1600.00

Jilt B. 3d 941363, calved 6-10-46; sire, Queen's Elroy 787809; Carl Barnett, Bushnell, Illinois 725.00

Jilt Elbana 874771, calved 8-21-44; sire, Elbadent 650047; Carl Barnett, Bushnell, Illinois 650.00

Miss Burgess B. 7th 506436, calved 5-1-36; sire, Blackcap Revolution B. 3d 463-909; J. M. Tudor, Olin, Iowa..... 500.00

Miss Burgess of Bradley 893156, calved 7-12-45; sire, Eilean Barbara 6th 697568; Bel Air Farms, Winchester, Kentucky..... 1225.00

Maid of Bummer of Bradley 893158, calved 7-15-45; sire, Elburgess 20th 596366; Bel Air Farms, Winchester, Kentucky..... 1200.00

Bummer's Maid of York 2d 672425, calved 4-7-42; sire, Burgess Marshall L. 576-812; Twin Knoll Farm, Columbus Junction, Iowa 750.00

Miss Burgess 45th of Bradley 941359, calved 6-6-46; sire, Burgess 109th 791899; Glen Waples, Alexandria, Missouri..... 725.00

Miss Burgess 30th of Bradley 893162, calved 8-1-45; sire, Elburgess 20th 596366; J. A. & H. F. Farmer, White Pine, Tenn. 575.00

Miss Burgess B. 104th 870320, calved 6-5-45; sire, Burgess 29th 472613; Silver Top Farms, Belton, Missouri..... 775.00

Miss Burgess of Bradley 34th 913261, calved 9-28-45; sire, Georgene 49th 747245; George Curtis, Melrose, New Mexico..... 700.00

Burgess Bell of Bradley 913259, calved 9-27-45; sire, Elburgess 20th 596366; Robert Green, Oaktown, Indiana..... 775.00

Miss Burgess of Bradley 33d 913264, calved 9-29-45; sire, Elburgess 20th 596366; Twin Knoll Farm, Columbus Junction, Iowa 690.00

Ridgeview Bubiyan's Lass 2d 900883, calved 1-2-45; sire, Barbara's Burgess 6th 657334; Kenneth Fidler, Grandville, Ill... 675.00

Miss Burgess 47th of Bradley 941364, calved 6-10-46; sire, Barbara's Burgess 6th 657334; Lyman Kemmis, Prophetstown, Illinois 310.00

Miss Burgess 44th of Bradley 941014, calved 5-1-46; sire, Burgess 108th 777650; Herman Baxter, Rushville, Illinois..... 335.00

Springwood Farms

and

"The Herd That is Being Heard From"

Thanks

Ralph Fulton & Son, Osborn, Ohio
Waridge Orchards, Huntingdon, Pennsylvania
Larry L. Nelson, Spring Valley, Ohio
And all contending bidders

For

Your purchases and support of our cattle in the Clark County, Ohio Sale, Saturday, April 5th. Seven of the eight head consigned averaged only approximately ten months of age and sold for an average of $379.00.

The Memories

Of some 200 Aberdeen-Angus minded people from Ohio, Pennsylvania and Indiana who visited our farm to see our herd will live on and we hope that each of you will come again soon.

And Thank You So Much

Bill Barton, Bob Duprey, Col's Paul Good and Ray Simms for your help and efforts. We here at Springwood hope all of you come again soon.

• • •

Springwood Farms, Springfield, Ohio

L. C. ALESHIRE, Owner

Miss Burgess 37th of Bradley 941343, calved 4-5-46; sire, Burgess 108th 777650; Lyman Kemmis, Prophetstown, Illinois... 410.00

Miss Burgess 36th of Bradley 941331, calved 3-9-46; sire, Burgess 108th 777650; Leslie Hamilton, Macomb, Illinois..... 625.00

Miss Burgess of Bradley 28th 893169, calved 3-10-46; sire, Elburgess 20th 596366; Curtis Servan, Prairie City, Illinois..... 225.00

Miss Burgess of Bradley 32d 913263, calved 9-29-45; sire, Elburgess 20th 596-366; J. A. & H. F. Farmer, White Pine, Tennessee 400.00

Barbara Colin 829516, calved 2-12-45; sire, Prideman General 675747; Charles Cooley, Bayliss, Illinois 700.00

Barbara of Bradley 24th 917451, calved 11-4-45; sire, Elburgess 20th 596366; Neil Kerr, Pontiac, Illinois..... 500.00

Barbara of Bradley 4th 913265, calved 9-30-45; sire, Elburgess 20th 596366; George Curtis, Melrose, New Mexico..... 500.00

Miss Barbara 102d 871567, calved 3-30-45; sire, Elburgess 20th 596366; Charles Rundles, El Paso, Illinois..... 525.00

Barbara of Bradley 22d 893160, calved 7-15-45; sire, Eilean Barbara 6th 697568; George Curtis, Melrose, New Mexico..... 700.00

Miss Barbara 100th 871562, calved 3-20-45; sire, Elburgess 20th 596366; W. D. Mobley & Son, Mt. Sterling, Illinois..... 800.00

Barbara 29th of Bradley 941329, calved 3-7-46; sire, Burgess 108th 777650; Jesse Hagler, Bloomingburg, Ohio..... 650.00

Miss Barbara of Bradley 21st 893159, calved 7-14-45; sire, Elburgess 20th 596366; Baylor Farms, Cuba, Illinois..... 625.00

Miss Barbara of Bradley 20th 893166, calved 9-5-45; sire, Georgene 49th 747245; George Curtis, Melrose, New Mexico.....1000.00

Barbara 26th of Bradley 941332, calved 3-10-46; sire, Burgess 108th 777650; Jesse Hagler, Bloomingburg, Ohio..... 385.00

Barbara 28th of Bradley 941338, calved 3-16-46; sire, Burgess 108th 777650; Clarence Kirksey, Portales, New Mexico..... 310.00

Miss Barbara 29th of Bradley 941344, calved 4-11-46; sire, Elburgess 20th 596-366; Herman Baxter, Rushville, Illinois.... 460.00

Barbara 31st of Bradley 941328, calved 3-6-46; sire, Burgess 108th 777650; Burgess Hill Farms, Cynthiana, Kentucky..... 425.00

Miss Barbara 26th 610455, calved 7-26-40; sire, Burgess 29th 472613; W. P. Walker, Astoria, Illinois..... 335.00

Miss Barbara 42d 747233, calved 5-30-43; sire, Burgess 29th 472613; J. A. & H. F. Farmer, White Pine, Tennessee..... 400.00

Miss Juan of Bradley 893153, calved 7-10-45; sire, Eileen Barbara 6th 697568; Johnstone Bros., Galva, Illinois..... 1300.00

Juana of Bradley 913262, calved 9-29-45; sire, Elburgess 20th 596366; George Midden & Son, Cynthiana, Kentucky..... 710.00

Miss Juara 4th of Bradley 941013, calved 5-1-46; sire, Burgess 108th 777650; W. L. Weir, Gladstone, Illinois..... 675.00

Miss Elbine B. 118th 870318, calved 6-4-45; sire Burgess 29th 472612; J. Miles McGrew, Walnut Grove, Illinois..... 435.00

Miss Elbine B. 120th 935459, calved 7-15-45; sire, Elburgess 20th 596366; Charles Cooley, Bayliss, Illinois..... 385.00

Ever Elba B. 20th 917449, calved 10-25-45; sire, Elburgess 20th 596366; George Midden & Son, Cynthiana, Kentucky..... 400.00

Miss Elbine 3d of Bradley 941337, calved 3-16-46; sire, Burgess 108th 777650; Millard Walton, Roton, New Mexico..... 400.00

Miss Elbine 2d of Bradley 941341, calved 3-25-46; sire, Elburgess 20th 596366; South Side Stock Farm, Rockbridge, Illinois 260.00

Miss Elbine 5th of Bradley 941368, calved 7-12-46; sire, Burgess 109th 791899; Kenneth Hamilton, Brimfield, Illinois..... 240.00

Ever Elba B. 21st 917457, calved 11-30-45; sire, Burgess 108th 777650; Jesse Hagler, Bloomingburg, Ohio..... 400.00

Evergreen H. 43d 919770, calved 1-3-46; sire, Eileenmere 298th 589559; Pioneer Coal Co., Walker, Missouri..... 825.00

Evergreen 6th of Bradley 588442, calved 7-2-39; sire, Burgess 29th 472613; William Young & Sons, Spring Valley, Illinois 535.00

Enchantress B. 170th 917448, calved 10-20-45; sire, Elburgess 20th 596366; Earl M. Bane, Arrowsmith, Illinois..... 400.00

Bonmere Elluna 62d 837070, calved 9-3-44; sire, Effie's H.'s Eileenmere 593199; C. E. Adams, Gilson, Illinois..... 460.00

Elluna 40th 941348, calved 4-18-46; sire, Eileenmere A. C. 721283; Ralph Briney, Browning, Illinois..... 225.00

Enchantress of Timberland 713075, calved 1-17-43; sire, Blackcap Double Burgess 619860; J. Miles McGrew, Walnut Grove, Illinois 385.00

Erica Erona 8th of Pope 702408, calved 4-1-42; sire, Effileenmere 566863; C. T. Wamboldt, Winterset, Iowa..... 360.00

Blackcap of Bradley 937696, calved 1-9-46; sire, Burgess 108th 777650; William Wadham, Gilson, Illinois..... 270.00

Blackcap Intensive B. 6th 907026, calved

Goodfellow

. . . . . Homestead Farms

PRODUCTION SALE at Their Farms, One Mile East of

Springfield, Ohio

Sale at 1:00 P. M. Eastern Standard Time

Monday, June 16th

55 Females **4 Bulls**

Herd Sires in Use

Hardwickmere E. 2d 671147
Hardwickmere 83d 774514
Blackcap of Homestead 641862
Homesteadmere E. 840595

Selling . . . Hardwickmere 83d 774514

Our Junior Herd Sire by HARDWICKMERE 9th

and **3 Good Sons**

of Our Chief Herd Sire
HARDWICKMERE E. 2d

Homesteadmere E. 840595 ..... Calved 1-22-45
Homesteadmere E. 2d 840599 ..... Calved 2-26-45
Homesteadmere E. 14th 879197 ..... Calved 9-1-45

These are Outstanding Herd Bull Prospects

and They are Ready for HEAVY SERVICE

The following popular and tried families are represented in our Female offering: McHENRY BLACKCAP, MISS BURGESS, TOLAN BLACKCAP, ERICAS, BLACKBIRDS, PRIMROSE, and PRIDE.

Many will have Calves at Foot

By and others will be carrying the service of our battery of well bred herd bulls. Among the 10 open heifers selling are a few good show prospects partly fitted. At the recent Clark County Sale our consignment of 10 head made an average of $83 per head over the $309 sale average. We also exhibited and sold the Grand Champion Bull at this sale.

This offering of cattle will be presented in just normal breeding condition ready to turn out and produce for you.

Plan to be with us Monday, June 16th

Visitors and Inspection of Our Herd Always Welcome

HERD T. B. and BANG'S ACCREDITED

For Catalog write

Goodfellow Homestead Farms R.F.D. 6 **Springfield, Ohio**

"Clark County, the Aberdeen-Angus Center of Ohio"

Auctioneers: ROY G. JOHNSTON and PAUL GOOD

W. M. (Bill) BARTON, for The Aberdeen-Angus JOURNAL

3-10-45; sire, Postelmere 3d 626468; Greenmere Farm, Oaktown, Indiana..... 2300.00
Blackcap Norma 11th 553305, calved 4-29-38; sire, Revolution 106th 442116; C. T. Wambeldt, Winterset, Iowa..... 425.00
Begonia of Bradley 913266, calved 9-30-45; sire, Elburgess 20th 596366; William Wadham, Gilson, Illinois..... 275.00
Blackbird 1085th 919772, calved 1-26-46; sire, Hardwickmere 9th 582501; William Wadham, Gilson, Illinois..... 275.00
Ericmere's Blackbird 26th 636565, calved 10-14-40; sire, Ericmere 58th 463980; W. P. Walker, Astoria, Illinois..... 360.00
Pride of Bradley 10th 917457, calved 11-20-45; sire, Elburgess 20th 596366; Clarence Kirksey, Portalis, New Mexico..... 335.00
Dor-Mac's Lady Ida 719703, calved 3-30-46; sire, McLeanmere 666812; Harold McElheney & Sons, Rippey, Iowa..... 400.00

Mercer County Sale

Aledo, Illinois, March 27th

SUMMARY:

98 Lots	$60250.00, average	$ 614.79
18 Bulls	13920.00, average	773.33
80 Cows	46310.00, average	578.87
Top 5 Head	9820.00, average	1964.00
Top 10 Head	16190.00, average	1619.00
Top 15 Head	21415.00, average	1427.70
Top 20 Head	25915.00, average	1295.75
Top 25 Head	29630.00, average	1185.20

Top Bull—Black Prince of Oakview 100th 907073; calved July 14, 1945; sire Black Burgess of Oakview 3d 757180; dam Barbara of K. 3d 496000; consigned by Farr Carroll & Sons; purchased by A. S. Hays & Son, Tipton, Missouri..... 2000.00

Second Top Bull—Bar Prince G. 870130; calved June 26, 1945; sire Revodent 650-683; dam Barbara Georgia of Pope 650-679; consigned by G. A. Morgan & Sons; purchased by Ralph Thede, Aledo, Illinois 1380.00

Third Top Bull—Black Burgess of Oakview 3d 757180; calved April 14, 1943; sire Black Burgess of Sunbeam 569439; dam Blackcap Marian 6th 566640; consigned by Farr Carroll & Sons; purchased by Chas. McChesney, Gladstone, Illinois..... 1300.00

Top Cow—Blackcap Effie of Greenview 841-489; calved March 8, 1945; sire Eileenmere B. 49th 681479; dam Blackcap Effie E. 3d 1938, 567053; consigned by Greenview Stock Farm; purchased by Springhaven Farm, Evansville, Indiana..... 2100.00

Second Top Cow—Buxom Maid 26th of Greenview 903565; calved February 4, 1946; sire Bar Evident 771424; dam Buxom Maid 16th of Greenview 650021; consigned by Greenview Stock Farm; purchased by Bill Weir, Biggsville, Illinois.... 2050.00

Third Top Cow—Miss Burgess Maid 19th 924140; calved March 28, 1946; sire Everamere 650027; dam Miss Burgess of Glyn Mawr 32d 517097; consigned by R. C. Johnston and Eugene Fassett; purchased by Reverie Knoll Farm, Danville, Kentucky 1850.00

Fourth Top Cow—Baroness of Bordulac 658290; calved December 19, 1941; sire Black Bardolier 2d 518825; dam Imp. Baroness of Derculich 633843; consigned by Greenview Stock Farm; purchased by Leslie Hamilton, Good Hope, Illinois, at $1450.00; her cow calf, purchased by W. J. Weir, at $395.00..... 1845.00

BULLS:

Victory Bond B. 902730, (Mrs. Jas. Barness), calved 10-16-45; sire, Boxer Blacky 689533; Ward Bennett, Kewanee, Illinois 250.00
Mercer Blackcap's Boy 2d 874762, (Richard Brown), calved 5-24-45; sire, Eileenmere B. 49th 681479; Lawrence Varley, Shenandoah, Iowa..... 1175.00
Black Burgess of Oakview 3d 757180, (Farr Carroll & Sons), calved 4-14-43; sire, Black Burgess of Sunbeam 569439; Chas. McChesney, Gladstone, Illinois..... 1300.00
Black Prince of Oakview 100th 907073, (Farr Carroll & Sons), calved 7-14-45; sire, Black Burgess of Oakview 3d 757-180; A. S. Hays & Son, Tipton, Missouri 2000.00
Rockhill Model 7th 807573, (Paul J. Gra-

Negro Fat Stock Show Champion Brings $1,850.00

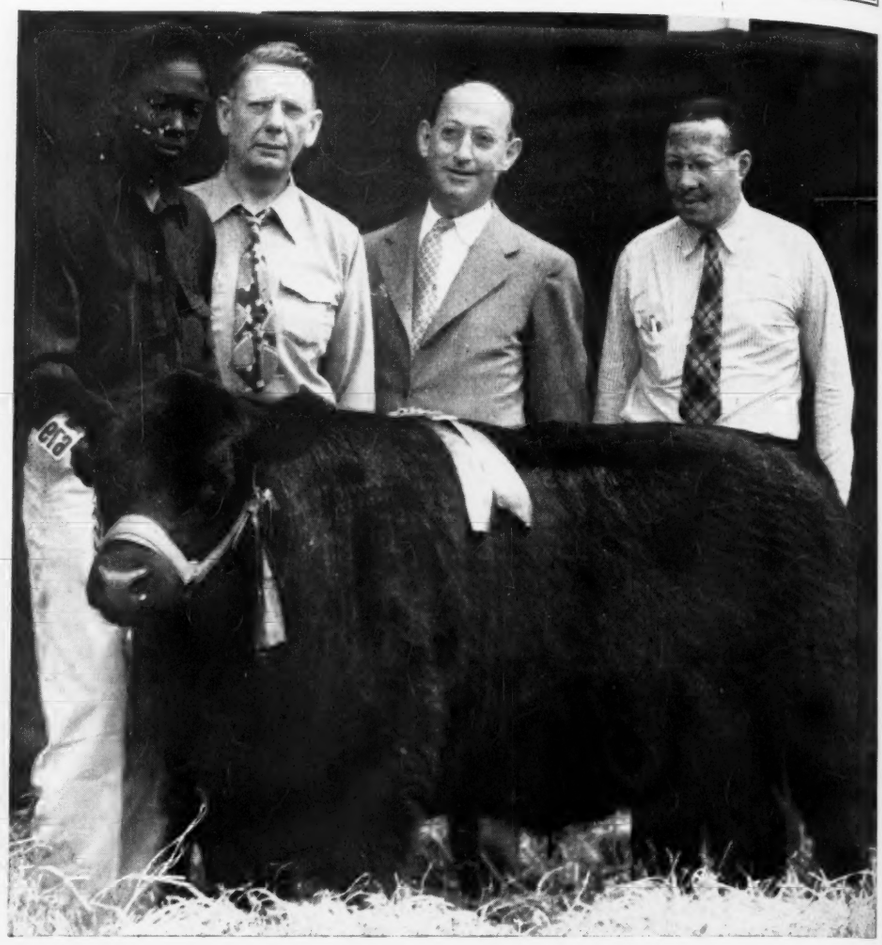

The grand champion steer of the Negro Fat Stock Show and Sale in Montgomery, Alabama, was an Aberdeen-Angus, exhibited by James Brown, 4-H club member from Greene County. Auctioned by Gov. James E. Folsom, the 925-pound calf brought $2.00 a pound for a total of $1,850.00. Shown in the picture with the calf are: (left to right) James Brown, the owner; Glenn T. Stebbins, secretary of the show; Charles Wampold, president of the Montgomery County Tuberculosis Sanatorium, to which the calf was presented by the purchasers; and Dr. J. R. Otis, director of Negro Extension Work in Alabama. Twelve business firms cooperated to make possible the record-breaking price for a Negro Fat Calf Show winner.

SUPPOSE HE WAS
YOURS

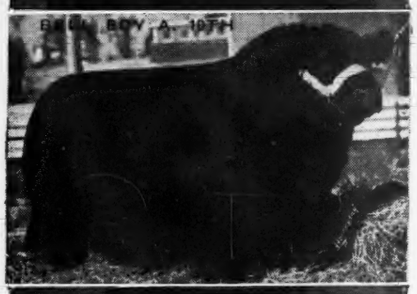

● Disregarding breed, wouldn't he be **TOP** in your herd?

● Regardless of breed, isn't this **BEEF BUILD** of the **FUTURE?** The hornless head, affliction-free dark skin and persistent demand are just normal **Aberdeen-Angus** extras, further enhanced by **Angustorra** production in famed cattle breeding Routt County, "Way up in the Colorado Rockies, where climate weeds out the weak, puts even more vigor in the strong." See for yourself **AUGUST 18,** date of our summer auction.

ANGUSTORRA RANCH
J. E. Barbey
Steamboat Springs, Colo.

Pedigrees

A complete five-generation pedigree for only **65c each.** Send the name and number of your bull or cow together with date of calving and the name and number of the sire and dam and we will supply a typewritten pedigree at this low rate for as many as you may order.

Aberdeen-Angus Journal
WEBSTER CITY, IOWA

ham), calved 6-4-44; sire, Blackcap Evident 650665; Joe Bain & Son, Dana, Illinois 400.00

Burgess Prince Evident 903558, (Greenview Stock Farm), calved 9-16-45; sire, Bar Evident 771424; John Mayhew & Son, Aledo, Illinois 850.00

Baron of Bordulac 889500, (Greenview Stock Farm), calved 10-3-45; sire, Imp. General of Bordulac 651445; Harold Eiler, Tipton, Iowa 1250.00

Bandolier of York 933600, (J. L. Hamilton), calved 3-14-46; sire, Barry 7th of Wilton 737284; Louis Enley, Sparland, Illinois 510.00

King Erian 813552, (D. L. Heck), calved 5-28-44; sire, Barbara's King 4th 667-397; Sumpton Land & Lumber Co., Aurora, Illinois 700.00

Sent for record, (Harry V. Heck), calved 5-10-46; sire, Blackcap Jan 5th 840851; Ives Stock Farm, New Boston, Illinois 290.00

Jilted King 862726, (H. H. Heck), calved 5-5-45; sire, Evergreen King 3d 742656; John E. Nelson & Son, Aledo, Illinois 240.00

Mercer 30th 924136, (R. C. Johnston & Eugene Fassett), calved 3-23-46; sire, Everamere 650027; R. C. Kidoo, Jay, Illinois 400.00

Mercer 28th 924148, (R. C. Johnston & Eugene Fassett), calved 4-13-46; sire, Everamere 650027; Cecil Neale, Carthage, Illinois 710.00

Sent for record, (Jas. W. Kistler), calved 3-5-45; sire, Evident K. 746625; Joe Bain & Son, Dana, Illinois 555.00

Bar Prince G. 870130, (G. A. Morgan & Sons), calved 6-26-45; sire, Revodent 650683; Ralph Thede, Aledo, Illinois 1380.00

Pridemere Revo. M. 890518, (G. A. Morgan & Sons), calved 9-4-45; sire, Revodent 650683; Lee B. Thompson, Monmouth, Illinois 1000.00

Juana Joe of S. H. O. 913473, (Shoemaker Farms), calved 7-7-45; sire, Blackbird's Bur Marshall 2d 672422; Victoria Farms, Osceola, Arkansas 510.00

Elroy's Eric, (H. L. Thornton), calved 3-20-46; sire, Elroy's Ensign 650983; Elmer L. Hass, Mossback, Illinois 400.00

COWS:

Bandolier's Jilt 915454, (J. E. Brown & Sons), calved 4-30-46; sire, Bandolier 46th of Wilton 688846; L. A. Woodhouse, Bagley, Wisconsin 650.00

Sent for record, (J. E. Brown & Sons), calved 4-15-46; sire, Enchantment Lad 2d 810432; Hugo Rock & Son, Dixon, Iowa 310.00

Sent for record, (J. E. Brown & Sons), calved 9-12-45; sire, Enchantment Lad 767660; Triple E. Farms, Altoona, Illinois 335.00

Sent for record, (J. E. Brown & Sons), calved 4-12-46; sire, Eileenmere B. 49th 681479; Johnstone Bros., Galva, Illinois.. 360.00

Sent for record, (J. E. Brown & Sons), calved 5-2-46; sire, Eileenmere B. 49th 681479; W. L. Bowen, Peoria, Illinois 525.00

Sent for record, (Richard Brown), calved 4-20-46; sire, Enchantment Lad 2d 810-432; Geo. Curtis, Melrose, New Mexico.... 225.00

Blackcap Ina 2d 713992, (D. B. Candor), calved 5-18-42; sire, Quinn Felton 632-724; Ross & John Craig, Kewanee, Illinois 400.00

Blackcap Revola 2d 713993, (D. B. Candor), calved 5-19-42; sire, Quinn Felton 632724; Forrest Wells, Smithshire, Illinois 410.00

Deluxe Evergreen of Oakview 606525, (Farr Carroll & Sons), calved 4-7-40; sire, Burgess Deluxe 549190; Arthur Nichols, Bradford, Illinois 500.00

Miss Burgess of Oakview 5th 907074, (Farr Carroll & Sons), calved 7-20-45; sire, Prince Bandolier of Oakview 653931; Alex Game, Good Hope, Illinois 360.00

Miss Burgess of Oakview 2d 907084, (Farr Carroll & Sons), calved 12-18-45; sire, Black Burgess of Oakview 3d 757180; Millard Walton, Raton, New Mexico 350.00

Barbara of Oakview 2d 907066, (Farr Carroll & Sons), calved 4-21-45; sire, Black Prince of Oakview 757186; J. Coy Hunt, Modesto, Illinois 1000.00

Barbara Hope of Oakview 907067, (Farr Carroll & Sons), calved 4-21-45; sire, Black Burgess of Oakview 3d 757180; Alex Game, Good Hope, Illinois 380.00

Princess Deluxe of Oakview 907060, (Farr Carroll & Sons), calved 3-19-45; sire, Black Burgess of Oakview 3d 757180; Arthur Carrier, Lockwood, Missouri 375.00

Black Princess of Oakview 3d 907071, (Farr Carroll & Sons), calved 5-18-45; sire, Black Burgess of Oakview 3d 757-180; Arthur Carrier, Lockwood, Missouri 335.00

Lady Jilt 2d 914929, (Carroll & McWhorter), calved 3-15-45; sire, Dukemere K. 700550; J. Miles McGrew, Walnut Grove, Illinois 475.00

Blackcap Roberta 6th 706422, (Delbert Decker & Sons), calved 5-15-42; sire, Burgess 56th 549202; Harold Eiler, Tipton, Iowa 430.00

Baroness of Bordulac 658290, (Greenview Stock Farm), calved 12-19-41; sire, Black Bardolier 2d 518825; Leslie Hamilton, Good Hpe, Illnois, (Cow calf to W. J. Weir, Gladstone, Illinois for $395.00)..... 1845.00

Buxom Maid 25th of Greenview 903561, (Greenview Stock Farm), calved 10-2-45; sire, Bar Evident 771424; Rogers Bros., Kirksville, Missouri 850.00

Buxom Maid *26th of Greenview 903565, (Greenview Stock Farm), calved 2-4-46; sire, Bar Evident 771424; Bill Weir, Biggsville, Illinois 2025.00

Buxom Maid 27th of Greenview 903567, (Greenview Stock Farm), calved 3-21-46; sire, Georgian General 788176; Bruce Bricker, Macomb, Illinois 700.00

Georgina 7th of Greenview 841494, (Greenview Stock Farm), calved 6-13-45; sire, Evergreenmere Lad 715880; R. J. Teachout, Shenandoah, Iowa 1190.00

Georgina 8th of Greenview 841495, (Greenview Stock Farm), calved 6-23-45; sire, Evergreenmere Lad 715880; Goose Creek Farm, Muscatine, Iowa 1050.00

Georgina 10th of Greenview 903576, (Greenview Stock Farm), calved 5-17-46; sire, Double Effileenmere 744778; L. W. Turner, Forest, Virginia 1250.00

Jilt 2d of Greenview 840852, (Greenview Stock Farm), calved 3-20-45; sire, Elbar Bian 642973; Dr. W. R. Dierks, Memphis, Missouri 950.00

Jilt 3d of Greenview 903568, (Greenview Stock Farm), calved 4-1-46; sire, Double Effileenmere 744778; L. W. Turner, Forest, Virginia 1000.00

Blackcap Effie of Greenview 841489, (Greenview Stock Farm), calved 3-8-45; sire, Eileenmere B. 49th 681479; Springhaven Farm, Evansville, Indiana 2100.00

Barbara 57th of Greenview 903559, (Greenview Stock Farm), calved 9-17-45; sire, Double Effileenmere 744778; H. P. Wilkinson, Mitchellville, Iowa 550.00

Eline 118th of Greenview 903564, (Greenview Stock Farm), calved 2-3-46; sire, Bar Evident 771424; Jesse Hagler, Bloomingburg, Ohio 600.00

Elbadina 121st of Greenview 903575, (Greenview Stock Farm), calved 5-14-46; sire, Double Effileenmere 744778; Donald Farms, Shelbyville, Illinois 575.00

Zara 120th 903577, (McWhorter, Brown, Carroll & Morgan), calved 3-10-46; sire, Black of Oakview 2d 787573; L. A. Woodhouse, Bagley, Wisconsin 535.00

Ballindalloch Maid H. 9th 856253, (J. L. Hamilton), calved 4-1-45; sire, Barry 7th of Wilton 737284; J. Coy Hunt, Modesto, Illinois 485.00

Ballindalloch Maid H. 10th 856254, (J. L. Hamilton), calved 4-6-45; sire, Barry 7th of Wilton 737284; J. Coy Hunt, Modesto, Illinois 675.00

Sent for record, (Harry V. Heck), calved 5-4-46; sire, Double Effileenmere 744778; Gilbert Decker, Aledo, Illinois 400.00

Barmarshall's Blackbird 672245, (Harry V. Heck), calved 11-9-41; sire, Barmarshall 2d of Strathmore 490689; J. Coy Hunt, Modesto, Illinois 460.00

Blackcap Lady of H. H. 13th 672247, (Harry V. Heck), calved 11-26-41; sire, Barmarshall 2d of Strathmore 490689; Joe D. Bain, Dana, Illinois 370.00

Ballindalloch of Dor Mac 2d 836053, (Harry V. Heck), calved 10-4-44; sire, McLeanmere 666812; Forrest Wells, Smithshire, Illinois 430.00

Sent for record, (H. H. Heck), calved 4-4-46; sire, Evergreen King 3d 742656; A. C. Lincoln & Son, Wyoming, Iowa 810.00

Sent for record, (H. H. Heck), calved 3-30-46; sire, Evergreen King 3d 742656; Old Elkton Farm, Forest, Virginia 375.00

Black Queen Mother 886206, (H. H. Heck), calved 6-20-45; sire, Black Burgess of Oakview 3d 757180; Joe H. Bain & Son, Dana, Illinois 275.00

Blackcap Eileene 4th 573221, (Arvis Hyett), calved 3-10-39; sire, Eileenmere 183d 519975; J. Coy Hunt, Modesto, Illinois.... 660.00

Valley Vista Farm

Presenting Our 2 Herd Bulls

Carbonier 3d of Winton

and

Pridlemere of Le Baron

A double bred Grandson of the INTERNATIONAL Grand Champion—EPPONIAN 8th of ROSEMERE. You are most cordially invited to visit Valley Vista, and inspect our Herd and our Herd Bulls.

C. B. Feagans, Jr. Rt. 3 **Lynchburg, Virginia**

Adams Plantation

Lynchburg - - - Virginia

Sold Out at the Present Business has been so good, the demand so strong throughout 1946 that we have nothing for sale at this time except young calves. We don't like to sell seed stock at that age, for we want to know what we are selling. However these calves grow and grow fast, so in a little while, we'll again have the "FOR SALE" sign out.

Our Herd Bulls

Elbar Black C. The 1943 Reserve Grand Champion Bull at the National Sale. We have had many top calves by him.

Eileenmere 645th He's a son of J. C. Penney's $30,000.00 EILEENMERE 487th and a full brother to J. Garrett Tolan's EILEENMERE 999th, a Bull who has been adding his full share to Tolan's winnings.

Eppy Blackbird 4th of Le Baron Sired by EPPONIAN 6th of BROADVIEW and from a show daughter of ENFILEEN'S BANDOLIER 2d. He's a full brother to Le Baron's "MODEL" Bull, Le BARON EPPONIAN. Although he's just a youngster, we have high hopes for him.

JULIAN ADAMS
Owner

Lynchburg, Virginia
P. O. Box 581

J. O. SNIDER
Manager

Mr. and Mrs. L. W. Turner owners

Old Elkton Farm

FOREST, VIRGINIA

Breeders of Excellent Foundation

ABERDEEN ANGUS CATTLE — and — HAMPSHIRE HOGS

HERD SIRES

with proven production records

EPPONIAN STAMP of BROADVIEW 607618

Our Chief Stock Bull and sire of three top heifers in the recent Virginia Breeders' "Spotlight" Show and Sale.

EILEENMERE 298th 589559

One of J. Garrett Tolan's best bred Bulls by EILEENMERE 85th; and a producer of outstanding show and breeding stock.

EPPONIAN of ELKTON 696604

Regarded by us to be the best son to date of EPPONIAN STAMP of BROADVIEW; and a Bull who has the type that is approved everywhere.

EILEENMERE of Le BARON 843343

A top son of the $30,000.00 Penney and James owned EILEENMERE 487th. We have great hopes for this beautifully bred Bull.

Visit OLD ELKTON—Let us show you sons and daughters of these Bulls, as well as themselves and the Cows and Heifers to whom they have been mated.

WHITNEY GROVE, Manager

One of the Great Young Bulls in Service at Red Gate

Eventuator of Red Gate

Sired by the great ROCK REVOLUTION, he by REVOLUTION of PAGE 2d, 1928 International Grand Champion Bull, a son of the immortal BLACKCAP REVOLUTION. . . . His dam a McHenry Pride daughter of EVENTUATOR, he by EVENTUATION of PAGE, 1930 International Grand Champion Bull.

Breeding Tells and Carries On!

His full sister McHENRY PRIDE of RED GATE was SUPREME CHAMPION at the 1942 Virginia Breeders' Show and Sale. A three-quarter sister ERICA ROSE of RED GATE was SUPREME CHAMPION at the 1941 Show and Sale.

INSPECTION INVITED

THE GATE IS ALWAYS OPEN AT RED GATE
VISITORS WELCOME . . . ANY HOUR . . . ANY DAY

Edward Jenkins
Owner-Manager

Red Gate Farm *"In the Blue Grass Section of Virginia"* **Millwood, Va.**

10 Miles East of Winchester, Va. 65 Miles West of Washington, D. C. on U. S. Route 50

Burgess Maid H. 15th 874769, (Arvis Hyett), calved 11-1-45; sire, Effiburgess 690661; L. A. Woodhouse, Bagley, Wis. 385.00

Ever Erica H. 874770, (Arvis Hyett), calved 11-10-45; sire, Effiburgess 690661; H. M. Armstrong, Little York, Illinois 325.00

Effil's Blackcap's Bond 2d 897276, (Arvis Hyett), calved 9-1-45; sire, Blackbird Effil 650006; Harry Wolff, Keithsburg, Ill. 230.00

Miss Burgess Maid 19th 924140, (R. C. Johnston & Eugene Fassett), calved 3-28-46; sire, Everamere 650027; Reverie Knoll Farms, Danville, Kentucky 1850.00

Miss Burgess Maid 20th 924144, (R. C. Johnston & Eugene Fassett), calved 4-4-46; sire, Everamere 650027; Old Elkton Farm, Forest, Virginia 875.00

Black Eileen 51st 924141, (R. C. Johnston & Eugene Fassett), calved 3-29-46; sire, Everamere 650027; J. C. McKee & Son, Rio, Illinois 760.00

Juanerra J. 3d 924137, (R. C. Johnston & Eugene Fassett), calved 3-24-46; sire, Everamere 650027; Jesse Hagler, Bloomingburg, Ohio 975.00

Juanerra J. 2d 866524, (R. C. Johnston & Eugene Fassett), calved 4-17-45; sire, Everamere 650027; R. J. Teachout, Shenandoah, Iowa 650.00

Eminent Edwina 5th 866531, (R. C. Johnston & Eugene Fassett), calved 6-16-45; sire, Eminent Erian 593865; J. Coy Hunt, Modesto, Illinois 400.00

Sent for record, (Blaine Kendall), calved 3-5-46; sire, General 59th of Lonjac 597-124; Clarence Kirksey, Portales, New Mexico 325.00

Lady Blackcap of Hilltop 634169, (Blaine Kendall), calved 7-3-40; sire, Burgess of Glyn Mawr 3d 534407; Clarence Kirksey, Portales, New Mexico 400.00

Midfield Blackbird 9th 599897, (A. M. Macy), calved 2-26-40; sire, Elburger 541153; J. Coy Hunt, Modesto, Illinois 275.00

Midfield Blackbird 18th 687897, (A. M. Macy), calved 3-17-42; sire, Elburger 541153; J. Coy Hunt, Modesto, Illinois 275.00

Sent for record, (Myron Mayhew), calved 3-6-46; sire, Black Prince of Oakview 2d 787573; Twin Knoll Farm, Columbus Junction, Iowa 760.00

Blackcap Effiemere of Pope 935235, (G. A. Morgan & Sons), calved 7-5-45; sire, Revodent 650683; Donald Farms, Shelbyville, Illinois 800.00

Ericamere 2d of Pope 935227, (G. A. Morgan & Sons), calved 5-2-46; sire, Revodent 650683; Donald Farms, Shelbyville, Illinois 850.00

Barbaramere of Pope 4th 935228, (G. A. Morgan & Sons), calved 5-12-46; sire, Revodent 45th 808882; Milt Tudor, Olin, Iowa 450.00

Blackcap Lady M. of Pope 4th 935223, (G. A. Morgan & Sons), calved 4-1-46; sire, Revodent 650683; Golden Sheaf Farm, Davenport, Iowa 300.00

Endirby Joan 12th of Pope 935224, (G. A. Morgan & Sons), calved 4-12-46; sire, Revodent 650683; Harold Eiler, Tipton, Iowa 375.00

Barbara G. 8th of Pope 935225, (G. A. Morgan & Sons), calved 4-17-46; sire, Revodent 650683; Geo. Curtis, Melrose, New Mexico 300.00

Pridemere 6th of Pope 935226, (G. A. Morgan & Sons), calved 4-20-46; sire, Revodent 650683; Clefton McCoy, Gerlaw, Illinois 260.00

Revolera S. P. 868076, (Silvis Pitman), calved 7-20-45; sire, Bandolier Erian 739104; Arthur Carrier, Lockwood, Mo. 285.00

Queen S. P. 4th 808745, (Silvis Pitman), calved 6-3-44; sire, Mercer 18th 611179; Harold Eiler, Tipton, Iowa 320.00

Queen E. P. 2d 808746, (Silvis Pitman), calved 6-5-44; sire, Mercer 18th 611179; Harold Eiler, Tipton, Iowa 320.00

Elfina of H. H. 564311, (Milo Sheats), calved 5-19-38; sire, Barmarshall 2d of Strathmore 490689; Forrest Wells, Smithshire, Illinois 310.00

Prairie Hope Elbina 10th 862713, (Milo Sheats), calved 4-2-45; sire, Evident K. 746625; Mr. & Mrs. Frank Becker, Maquoketa, Iowa 290.00

Prairie Hope Ethelwyne 862745, (Milo Sheats), calved 7-15-45; sire, Evident K. 746625; R. T. Teachout, Shenandoah, Iowa 295.00

Prairie Hope Georgina, (Milo Sheats), calved 5-18-46; sire, Evident K. 746625; W. L. Bowen, Peoria, Illinois 625.00

Prairie Hope Burgess Maid, (Milo Sheats), calved 5-3-46; sire, Juan Enchanter 786-191; Twin Knoll Farm, Columbus Junction, Iowa 735.00

Prairie Hope Enchantress, (Milo Sheats), calved 3-28-46; sire, Evident K. 746625; Millard Walton, Raton, New Mexico 450.00

Pridette Bell of S. H. O. 913475, (Shoemaker Farms), calved 8-1-45; sire, Bell Boy W. 28th 678283; Cecil Neale, Carthage, Illinois 275.00

Sent for record, (Shoemaker Farms), calved 1946; sire, Blackbird's Bur Marshall 2d

672422; Silver Top Farms, Belton, Mo..... 675.00

Sent for record, (Shoemaker Farms), calved 1946; sire, Blackbird's Bur Marshall 2d 672422; George F. Curtis, Melrose, New Mexico 450.00

Sent for record, (Shoemaker Farms), calved 1946; sire, Burgess 84th 657335; George F. Curtis, Melrose, New Mexico..... 300.00

Sent for record, (Shoemaker Farms), calved 1946; sire, Burgess 84th 657335; George F. Curtis, Melrose, New Mexico.... 300.00

Barbara 21st of Shadeland 913506, (H. L. Thornton), calved 5-29-45; sire, Elroy's Ensign 650983; J. Coy Hunt, Modesto, Illinois 395.00

Queen 9th of Shadeland 913508; (H. L. Thornton), calved 9-30-45; sire, Bellmere G. 682888; Fred Retsinger, Joy, Illinois.. 285.00

Queen Prairielea V. F. 2d 930707, (B. G. Vanatta), calved 4-6-46; sire, Queen's Choice Goods 707534; Millard Walton, Raton, New Mexico..... 300.00

Prairielea Blackbird 61st 930705, (B. G. Vanatta), calved 4-1-46; sire, Queen's Choice Goods 707534; Millard Walton, Raton, New Mexico..... 300.00

El-Jon-Wilton Sale

Davenport, Iowa, March 26th

SUMMARY:

70 Lots	**$ 78,235.00,**	**average**	**$ 1,117.64**
12 Bulls	**14,100.00,**	**average**	**1,175.00**
58 Females	**64,135.00,**	**average**	**1,105.77**
Top 5 Head	**17050.00,**	**average**	**3,410.00**
Top 10 Head	**28,050.00,**	**average**	**2,805.00**
Top 15 Head	**36,100.00,**	**average**	**2,406.00**
Top 20 Head	**43,200.00,**	**average**	**2,160.00**
Top 25 Head	**48,875.00,**	**average**	**1,955.00**

Top Bull—Bandolier 102d of Wilton 918620, calved March 2, 1946; sire Evader's Quality Bardolier 612551; dam Evergreen Lady N. 2d 722683; consigned by Otto G. Nobis, Wilton Farms, Davenport, Iowa; purchased by Norman Smith, Larkspur, Colorado 3200.00

Second Top Bull—Wiltonian 10th 800000; calved June 18, 1944; sire Wiltonian 2d 674368; dam Blackcap Bessie 23d of Page 510405; consigned by Otto G. Nobis; purchased by Dr. C. E. Black, Davenport, Iowa 2750.00

Third Top Bull—Bardolier 104th of Wilton 918618; calved February 17, 1946; sire Evader's Quality Bardolier 612551; dam Pride of Rosemere 570th 603057; consigned by Otto G. Nobis; purchased by Claude Sanders, Eldora, Iowa..... 1750.00

Top Cow—Blackcap Bessie 4th of Wilton 904577; calved October 15, 1945; sire Evader's Quality Bardolier 612551; dam Blackcap Bessie 4th of Lonjac 597114; consigned by Otto G. Nobis, Wilton Farms, Davenport, Iowa; purchased by B. A. Dye, Princeton, Illinois..... 4500.00

Second Top Cow—Fannie Bess 2d of Wilton 904568; calved September 5, 1945; sire Evader's Quality Bardolier 612551; dam Fannie Bess 7th of Ada 571115; consigned by Otto G. Nobis; purchased by Reverie Knoll Farm, Danville, Kentucky 3600.00

Third Top Cow—Blueblood Lady 4th of Wilton 904567; calved September 2, 1945; sire Evader's Quality Bardolier 612551; dam Blueblood Lady Ida 41st 654841; consigned by Otto G. Nobis; purchased by C. E. Blackbourne, Cassville, Wisconsin.. 3150.00

BULLS:

Wiltonian 10th 800000, (Otto G. Nobis), calved 6-18-44; sire, Wiltonian 2d 674-368; Dr. C. E. Black, Davenport, Iowa.... 2750.00

Bandolier 107th of Wilton 932100, (Otto G. Nobis), calved 5-26-46; sire, Evader's Quality Bardolier 612551; Theodore T. Adams, Chambers, Nebraska..... 750.00

Bandolier 91st of Wilton 904579, (Otto G. Nobis), calved 10-30-45; sire, Bandolier 44th of Wilton 688851; Glenn R. Brown, Grundy Center, Iowa..... 725.00

Bandolier 103d of Wilton 918622, (Otto G. Nobis), calved 3-9-46; sire, Evader's Quality Bardolier 612551; Chinberg Bros., Lynn Center, Illinois..... 700.00

Bandolier 102d of Wilton 918620, (Otto G. Nobis), calved 3-2-46; sire, Evader's Quality Bardolier 612551; Norman Smith, Larkspur, Colorado..... 3200.00

Bandolier 104th of Wilton 918618, (Otto G. Nobis), calved 2-17-46; sire, Evader's Quality Bardolier 612551; Claude Sanders, Eldora, Iowa..... 1750.00

Barry Burgess of Wilton 2d 907328, (Otto G. Nobis), calved 6-17-45; sire, Barry Burgess of Wilton 746989; D. M. Tyler, Bartlesville, Oklahoma..... 1000.00

Bandolier 92d of Wilton 907317, (Otto G. Nobis), calved 5-27-45; sire, Evader's Quality Bardolier 612551; Hugo Dietz, Stockton, Iowa..... 575.00

Erica's Prince of R. 838471, (Otto G. Nobis), calved 2-12-45; sire, Prince Sunbeam 46th 677648; L. E. Laflin, Crab Orchard, Nebraska..... 1175.00

General E. 935362, (Rodger & Jennie Stringfellow), calved 5-23-46; sire, Black Belmar 3d 814429; D. M. Tyler, Bartlesville, Oklahoma..... 225.00

Envious Elbanor 16th 881028, (El-Jon Farms), calved 10-21-45; sire, Envious Eileenmere 2d 629675; Cope & Ferguson, New Sharon, Iowa..... 850.00

Envious Epic 922304, (El-Jon Farms), calved 3-15-46; sire, Envious Eileenmere 2d 629675; Dr. Clarence Roamer, Wyoming, Iowa 400.00

COWS:

Blackbird of Wilton 25th 836834, (Otto G. Nobis), calved 10-29-44; sire, Bandolier 44th of Wilton 688851; John Patten, Jr., Earl Park, Indiana..... 1350.00

Joan 2d of Wilton 904569, (Otto G. Nobis), calved 9-10-45; sire, Bandolier 44th of Wilton 688851; Hockhockson Farm, Eatontown, New Jersey..... 1600.00

Ethelda of Wilton 861073, (Otto G. Nobis), calved 1-20-45; sire, Barry 2d of Wilton 722684; Dr. C. E. Black, Davenport, Iowa 1200.00

Princess W. 13th 836849, (Otto G. Nobis), calved 1-23-45; sire, Wiltonian 2d 674-368; Edw. B. Albers, Muscatine, Iowa..... 900.00

Blackcap Bessie 4th of Wilton 904577, (Otto G. Nobis), calved 10-15-45; sire, Evader's Quality Bardolier 621551; B. A. Dye, Princeton, Illinois..... 4500.00

Blackcap Bessie 5th of Wilton 904572, (Otto G. Nobis), calved 9-17-45; sire, Evader's Quality Bardolier 612551; A Bar A Ranch, Encampment, Wyoming..... 3100.00

Blackcap Beauty N. 10th 907330, (Otto G. Nobis), calved 6-20-45; sire, Barry Burgess of Wilton 746989; Norman Smith, Larkspur, Colorado..... 750.00

Blackcap Beauty N. 9th 871813, (Otto G. Nobis), calved 5-23-45; sire, Evader's Quality Bardolier 612551; Thousand Hills Farm, Kirksville, Missouri..... 1000.00

Lady W. 19th 861080, (Otto G. Nobis), calved 2-14-45; sire, Wiltonian 2d 674-368; Ed Kemmis, Prophetstown, Illinois.... 550.00

Barbara of Wilton 15th 904576, (Otto G. Nobis), calved 10-11-45; sire, Evader's Quality Bardolier 612551; A Bar A

Our Sincere Appreciation and Thanks To:

ERICA EBOREA OF BRAYS ISLAND—Grand Champion and record top selling animal in S. C. State Sale. Mr. and Mrs. H. H. Hackney, purchasers, in background. Bill Reid at the halter.

Mr. and Mrs. H. H. HACKNEY, Cold Saturday Farm, Finksburg, Md.

Your selection of our Grand Champion Heifer "Erica Eborea of Brays" as a member of your outstanding breeding herd, confirms our confidence in the Get of "General 16th of MacMor."

Thanks also to:

★ Mr. T. H. Huey—Rock Hill, S. C., on the purchase of "General 3rd of Brays Island"—Grand Champion Bull—and his half-sister "Enamma of Brays Island," another daughter of "General."

★ Mr. F.W. Defoe—Mount Pleasant Plantation, Andrews, S. C., for his purchase of "Buella of Brays Island" and "Blackbird 4th of Brays Island"; a pair we believe will contribute valuable blood where good cattle are being bred.

We are pleased to have bred and consigned the Grand Champion Bull and Grand Champion Female in the S. C. Aberdeen-Angus Breeders Show and Sale. Since our interest does not end with the sale of our animals, we will follow, with pride, their future development. Thanks again to both buyers and contending bidders.

THEY MUST PAY—OR—THEY DON'T STAY

Write us your needs *Visitors always welcome*

William Reid, Herdsman

T. B. and Bang's Accredited

BRAYS ISLAND PLANTATION

F. B. DAVIS, JR., Owner

YEMASSEE, SOUTH CAROLINA

Ranch, Encampment, Wyoming 2000.00

Barbara of Wilton 14th 904565, (H. Dick Nobis), calved 10-4-45; sire, Evader's Quality Bardolier 612551; Hockhockson Farm, Eatontown, New Jersey 1700.00

Barbara of Wilton 13th 904575, (Otto G. Nobis), calved 10-7-45; sire, Evader's Quality Bardolier 612551; Thousand Hills Farm, Kirksville, Missouri 1700.00

Erica Erlata W. 19th 871812, (Otto G. Nobis), calved 5-8-45; sire, Wiltonian 2d 674368; Ed Kemmis, Prophetstown, Illinois 650.00

Erica Erlata W. 20th 907323, (Otto G. Nobis), calved 6-7-45; sire, Evader's Quality Bardolier 612551; Lyman Kemmis, Prophetstown, Illinois 750.00

Erica Edith N. 7th 861092, (Otto G. Nobis), calved 6-11-45; sire, Elbamar 2d 678585; D. M. Tyler, Bartlesville, Oklahoma 650.00

Belle of Wilton 16th 907329, (Otto G. Nobis), calved 6-19-45; sire, Wiltonian 2d 674368; Ed Norstrom, Aurelia, Iowa 975.00

Fannie Bess 2d of Wilton 904568, (Otto G. Nobis), calved 9-5-45; sire, Evader's Quality Bardolier 612551; Reverie Knoll Farm, Danville, Kentucky 3600.00

Blueblood Lady 4th of Wilton 904567, (Otto G. Nobis), calved 9-2-45; sire, Evader's Quality Bardolier 612551; C. E. Blackbourne, Cassville, Wisconsin 3150.00

Blueblood Lady 5th of Wilton 918614, (Otto G. Nobis), calved 1-16-46; sire, Bandolier 44th of Wilton 688851; Dr. C. E. Black, Davenport, Iowa 1025.00

Evader's Erica of Wilton 867064, (Otto G. Nobis), calved 7-10-45; sire, Evader's Quality Bardolier 612551; Thousand Hills Farm, Kirksville, Missouri 950.00

Black Empress 4th of Wilton 904570, (Otto G. Nobis), calved 9-10-45; sire, Evader's Quality Bardolier 612551; R. T. Davis, Wheatridge, Colorado 900.00

Katinka 24th of Page 872724, (Otto G. Nobis), calved 3-31-45; sire, Edellor of Page 49th 673868; Dr. C. E. Black, Davenport, Iowa 500.00

Blackcap of Wilton 19th 907324, (Otto G. Nobis), calved 6-10-45; sire, Evader's Quality Bardolier 612551; A Bar A Ranch, Encampment, Wyoming 1050.00

Etna 8th of Wilton 907325, (Otto G. Nobis), calved 6-13-45; sire, Evader's Quality Bardolier 612551; Greenmere Stock Farm, Oaktown, Indiana 800.00

Blackbird of Wilton 27th 907321, (Otto G. Nobis), calved 6-2-45; sire, Wiltonian 2d 674368; Ed Norstrom, Aurelia, Iowa 450.00

Erica Edith N. 8th 904578, (Otto G. Nobis), calved 10-28-45; sire, Evader's Quality Bardolier 612551; Dr. C. E. Black, Davenport, Iowa 775.00

Erica Edith N. 9th 904580, (Otto G. Nobis), calved 11-6-45; sire, Evader's Quality Bardolier 612551; Greenmere Stock Farm, Oaktown, Indiana 1550.00

Pride Cosette W. 9th 926185, (Otto G. Nobis), calved 1-28-46; sire, Evader's Quality Bardolier 612551; R. E. Bell & Son, Milan, Missouri 500.00

Black Elf 12th 907339, (Otto G. Nobis), calved 11-18-45; sire, Elbamar 2d 678585; Dr. C. E. Black, Davenport, Iowa 350.00

Blackbird of Wilton 28th 907333, (Otto G. Nobis), calved 10-20-45; sire, Elbamar 2d 678585; Wayland Hopley Farms, Atlantic, Iowa 400.00

Black Belle W. 16th 907327, (Otto G. Nobis), calved 7-14-45; sire, Evader's Quality Bardolier 612551; Norman Smith, Larkspur, Colorado 800.00

Lady W. 20th 926194, (Otto G. Nobis), calved 3-25-46; sire, Barry Burgess of Wilton 746989; D. M. Tyler, Bartlesville, Oklahoma 350.00

Blackcap Empress N. 9th, (Otto G. Nobis), calved 4-29-46; sire, Barry Burgess of Wilton 746989; Greenmere Stock Farm, Oaktown, Indiana 310.00

Blackbird of Wilton 29th 926190, (Otto G. Nobis), calved 2-13-46; sire, Barry Burgess of Wilton 746989; D. M. Tyler, Bartlesville, Oklahoma 350.00

Princess W. 14th 926192, (Otto G. Nobis), calved 3-19-46; sire, Barry Burgess of Wilton 746989; D. M. Tyler, Bartlesville, Oklahoma 475.00

Blackcap McHenry 43d 763045, (Mrs. Ellicott Brown), calved 5-15-43; sire, Elden Boy 2d 497841; Reverie Knoll Farm, Danville, Kentucky 2000.00

Blackcapdale W. S. 99th 874838, (El-Jon Farms), calved 8-15-45; sire, Envious Burgess B. 2d 669316; Greenmere Stock Farm, Oaktown, Indiana 500.00

Blackcap McHenry W. 97th 874835, (El-Jon Farms), calved 7-15-45; sire, Envious Burgess B. 2d 669316; South Side Stock Farm, Rockbridge, Illinois 825.00

Georgina of El-Jon 881020, (El-Jon Farms), calved 7-3-45; sire, Elbamar 2d 678585; Holthaus Bros., Cottonwood, Idaho 1500.00

Envious Lady J. T. M. 871125, (El-Jon Farms), calved 7-18-45; sire, Envious Blackcap B. 11th 566882; Thousand Hills Farm, Kirksville, Missouri 925.00

Blackcap Lassie B. 52d 881023, (El-Jon Farms), calved 9-2-45; sire, Envious Eileenmere 2d 629675; John Speed Elliott, Booneville, Missouri 900.00

Elslow B. 18th 881022, (El-Jon Farms), calved 7-16-45; sire, Envious Eileenmere 2d 629675; Robinson Bros., Masonville, Iowa 700.00

Blueblood Lady Ida 62d 901346, (El-Jon Farms), calved 4-25-45; sire, Ethelda E.'s Revolution 2d; R. T. Davis, Wheatridge, Colorado 1500.00

Erica Ann W. 100th 874834, (El-Jon Farms), calved 7-8-45; sire, Envious Blackbird W. 35th 708578; Earl Burgason, New Sharon, Iowa 625.00

Belogna Lass W. 91st 866334, (El-Jon Farms), calved 5-30-45; sire, Envious Blackbird W. 35th 708578; Robinson Bros., Masonville, Iowa 675.00

Evening Erica 35th 881025, (El-Jon Farms), calved 9-11-45; sire, Envious Eileenmere 2d 629675; John T. McGuire, Algona, Iowa 1000.00

Juana Lassie B. 914796, (El-Jon Farms), calved 4-21-46; sire, Hanes' Eileenmere 2d of Timberline 691616; Penney & James, Hamilton, Missouri 1700.00

Erianna B. 15th 922298, (El-Jon Farms), calved 2-15-46; sire, Envious Eileenmere 2d 629675; Hockhockson Farm, Eatontown, New Jersey 2500.00

Perrilla of El-Jon 2d 933928, (El-Jon Farms), calved 6-23-46; sire, Envious Eileenmere 2d 629675; Thousand Hills Farm, Kirksville, Missouri 850.00

Evening Erica 36th 922297, (El-Jon Farms), calved 2-15-46; sire, Envious Eileenmere 2d 629675; Holthaus Bros., Cottonwood, Idaho 1400.00

Blackcap Lassie B. 55th 922301, (El-Jon Farms), calved 3-7-46; sire, Envious Eileenmere 2d 629675; John T. McGuire, Algona, Iowa 600.00

Edwina B. 8th 922294, (El-Jon Farms), calved 1-2-46; sire, Envious Eileenmere 2d 629675; John Patten, Jr., Earl Park, Indiana 900.00

Miss Burgess B. 56th 923300, (El-Jon Farms), calved 2-18-46; sire, Envious Eileenmere 2d 629675; Dr. L. W. Larsen, Greenville, Iowa 1350.00

El-Jon Enchantress 11th 933929, (El-Jon Forms), calved 7-7-46; sire, Envious Eileenmere 2d 629675; Orr Bros., Thornburg, Iowa 225.00

Georgina of El-Jon 2d 933927, (El-Jon Farms), calved 6-2-46; sire, Envious Eileenmere 2d 629675; Triple S. Ranch, Rosalia, Kansas 525.00

Queen of El-Jon 6th 922296, (El-Jon Farms), calved 1-27-46; sire, Envious Eileenmere 2d 629675; A Bar A Ranch, Encampment, Wyoming 1275.00

Blackcap Lassie B. 57th 928811, (El-Jon Farms), calved 5-20-46; sire, Barb Revolution 590107; Ray Hull, Oskaloosa, Iowa 400.00

Blackcap Lassie B. 56th 928810, (El-Jon Farms), calved 5-2-46; sire, Barb Revolution 590107; John T. McGuire, Algona, Iowa 325.00

Modena Plantation

ABERDEEN-ANGUS

The Plantation is on Skidaway Island

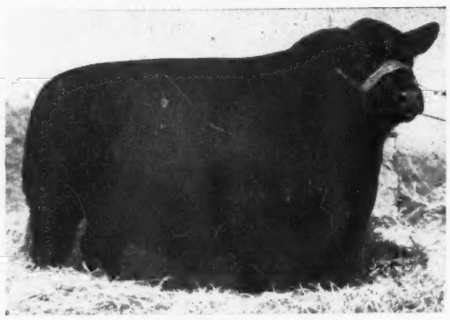

Write or Wire in advance for boat to meet you at Isle of Hope

BLACKCAP MILLIONAIRE of MODENA 667070

Sired by our BLACKCAPMERE 113th, the International First Prize Aged Bull, and out of BLACKCAP TOLAN 100th, a daughter of the International Grand Champion EILEENMERE 85th, and the only daughter and sole heir of BLACKCAP TOLAN 35th, who was three times Grand Champion at the International.

A Well Bred Herd of 50 Cows

59%
Of our breeding cows were bred by us.

39%
Of our breeding cows carry an average of over one-half Imported ancestry, principally Ballindalloch, together with some Banks, Doonholm, and Dunira blood lines.

Other Herd Sires:

Blackcapmere 113th
International First Prize Aged Bull.

Evolution 2d of Wickwire
A straight Ballindalloch Bull by the Highland, Royal and Perth Champion, BEMASTER of DALMENY.

R. C. Roebling
Owner-Manager

John Beaton
Herdsman

Mail or Phone:
Isle of Hope

Savannah, Georgia

Louisiana Show and Sale

Baton Rouge, Louisiana, March 26th

THE SHOW:

EXHIBITORS: Animal Husbandry Department, L. S. U., Baton Rouge, Louisiana; Cloud, Farley; Daniel, Harry Jr., Godchaux, Frank A. & Son, Albeville, Louisiana; Hayes, Grant D., Iota, Louisiana; Jacobs, W. B. Shreveport, Louisiana; Knight, Will, Shreveport, Louisiana; Martin, T. H., Jr.; Marydale Farms, St. Francisville, Louisiana; McCrary, Jimmy, Shreveport, Louisiana; McManus, S. S., Eunice, Louisiana; Petitjean, J. M., Thornwell, Louisiana; Riverland Stock Farm, Geismar, Louisiana; Smith, Philander & Son, Baker, Louisiana; Young, Dick.

BULLS:

Two Year Old and Aged Bulls, (3 shown): 1—Her Sunbeam 8th, Knight; 2—Young's Revolution Mere, McCrary; 3—Thornwell Blackton, Martin.

Senior Yearling Bulls, (4 shown): 1—Marydale Prince of Gratitude, Marydale Farm; 2—Prince Sunbeam 153d, Petitjean; 3—Godchaux's Eileenmere 78th, Godchaux; 4—Circle S. 27th, Smith & Son.

Junior Yearling Bulls, (6 shown): 1—Irenmere of Gold Point 19th, Young; 2—Revemere of Magnolia 12th, Knight; 3—General of Magnolia, Daniel; 4—Thornwell General 4th, Hayes; 5—Elga of Magnolia 4th, Cloud; 6—Godchaux's Buccaneer 49th, Godchaux & Son.

Summer Yearling Bulls, (3 shown): 1—Revemere of Magnolia 16th, Knight; 2—Blackbird's Egypt, Petitjean; 3—Godchaux's Barr Marshall, Godchaux & Son.

Bred in Old Kentucky...

(The Aberdeenshire of America)

Presenting **Envious Blackcap B. 22d 787582** (appearing below)

■ ■ ■

Now offering for Sale **Envious Blackcap B. Jr.,** *a Real Herd Bull Prospect*

Calved June 3, 1945.

Sired by ENVIOUS BLACKCAP B. 15th 629677, the great Reverie Knoll herd sire. . . . A half brother to this Bull sold in the Reverie Knoll sale for $5600.00. . . . This is an outstanding Herd Bull prospect and should make some one a Real Herd Bull.

Sire: ENVIOUS BLACKCAP B. 15th 629677
- Bethel Black Mar Jr. 554172
  - Bethel Black Mar 523862
    - Briarcliff Mariner
    - Blackbird Glencarnock
  - Bethel Mignonne 2d 506470
    - Boxer of Briarcliff
    - Briarcliff Mignonne
- Blackcap Lassie B. 9th 459883
  - Burgess Marshall 3d 433575
    - Eigon Marshall 2d
    - Maid of Bummers
  - Blackcap Harrison 68th 425788
    - Blackcap Revolution
    - Blackcap Judy 46th

Dam: BLACKCAP HARRISON 1938 569651
- Ballmere 2d 450562
  - Eileenmere 32d 428072
    - Eileenmere 15th
    - Blackbird Girl 7th
  - Ballerna 323205
    - Shady Brook Elwood
    - Blackbird Bess A.
- Blackcap Harrison 83d 1936 517778
  - Blackcap Sublette 406545
    - Earl Marshall of Lav.
    - Blackcap H. 32d 386347
  - Blackcap Harrison 83d 434030
    - Blackcap Revolution Ag.
    - Blackcap Harrison 22d

Also We are offering a Number of YOUNG BULLS sired by EILEENMERE 251st, a half brother to Tolan's EILEENMERE 500th; ENVIOUS BLACKCAP B. 22d, and ENVIOUS BLACKCAP B. 15th. . . . We always have a few YEARLING HEIFERS and YOUNG COWS FOR SALE.

We maintain that no herd can IMPROVE BEYOND the CAPACITY of THE HERD BULL in SERVICE.

A. T. SANDERS — J. I. SANDERS

Lancaster — **Dixie Stock Farms** — Kentucky

ROBERT CONCANAUGHR, Herdsman

Senior Bull Calves, (4 shown): 1—Bessies' Bar of Magnolia, Knight; 2—Revemere of Lockwood 101st, Petitjean; 3—Thornwell Blackbird Prince, Petitjean; 4—Eileenmere H. 61st, Fairchild.

Junior Bull Calves, (6 shown): 1—Blackbirds' Barr of Magnolia, Knight; 2—Thornwell Prince 8th, Petitjean; 3—Prince Verdict of Riverland, Riverland Stock Farm; 4—Whitney Model 13th, Marydale Farm; 5—Thornwell General 17th, Petitjean; 6—Marydale Prince 6th, Marydale Farm.

Summer Bull Calves, (5 shown): 1—Marydale Prince 9th, Marydale Farm; 2—Bar Prince of Walmaneil, Jacobs; 3—Angus Valley Blackmere 14th, McCrary; 4—Godchaux's Bandolier 6th, Godchaux & Son; 5—Marydale Prince 9th, Marydale Farm.

Five Bulls, (3 shown): 1—Knight; 2—Marydale Farm; 3—Petitjean.

Three Bulls, (3 shown): 1—Knight; 2—Marydale Farm; 3—Petitjean.

Two Bulls, (5 shown): 1—Knight; 2—Knight; 3—Marydale Farm; 4—Petitjean; 5—Petitjean.

Grand Champion Bull: Bar Sunbeam 8th, Knight.

COWS:

Two Year Old Heifers, (3 shown): 1—Blackbird 9th of Magnolia, Knight; 2—Elga of Muskogee, Knight; 3—Elba Erica W. 1st, Jacobs.

Senior Yearling Heifers, (3 shown): 1—Godchaux's Duchess 3d, Godchaux & Son; 2—Ericamere T. 11th, Marydale Farm; 3—Blythesome Maid A. 3d, Knight.

Junior Yearling Heifers, (5 shown): 1—Miss Burgess 11th of Magnolia, Knight; 2—Miss Ravenswood 3d, Marydale Farm; 3—Revemere's Pride 93d, Petitjean; 4—Barney Lady 4th of Whitehouse, Hayes; 5—OAMC Quality Princess 6th, Animal Husbandry Dept. L. S. U.

Summer Yearling Heifers, (4 shown): 1—Whitney Miss Burgess 2d, Marydale Farm; 2—Queen of Magnolia 4th, Knight; 3—Godchaux's Blackbird 14th, Godchaux & Son; 4—Blackbird Betty W. F. 3d, Hayes.

Senior Heifer Calves, (6 shown): 1—Queenette of Riverland, Riverland Stock Farm; 2—Marydale Blue Ribbon, Marydale Farm; 3—Dolores at Riverland, Riverland Stock Farm; 4—Blackbird at Magnolia 15th, Knight; 5—Thornwell Black Lola, Petitjean; 6—Riverland Stock Farm.

Junior Heifer Calves, (5 shown): 1—Thornwell Blackbird D. 40th, Petitjean; 2—Kindness 2d of Marydale, Marydale Farms; 3—Blackcap of Magnolia 9th, Knight; 4—Thornwell Alta 6th, Petitjean; 5—Youngs Revolution Eroria, Godchaux.

Summer Heifer Calves, (4 shown): 1—Marydale Eisa Trojan, Marydale Farm; 2—Blackcap of Magnolia 10th, Knight; 3—Godchaux's Blackcap 10th, Godchaux; 4—Blackbird of Gold Point 33d, Davidson.

Get of Sire, (4 shown): 1—Knight; 2—Marydale Farm; 3—Petitjean; 4—Knight.

Graded Herd, (2 shown): 1—Knight; 2—Marydale Farm.

Pair of Females, (5 shown): 1—Knight; 2—Marydale Farm; 3—Petitjean; 4—Hayes; 5—Knight.

Pair of Yearlings, (3 shown): 1—Knight; 2—Knight; 3—Marydale Farm.

Pair of Calves, (5 shown): 1—Petitjean; 2—Marydale Farm; 3—Knight; 4—Knight; 5—Petitjean.

Grand Champion Female: Blackbird 9th of Magnolia, Knight.

Reserve Champion Female: Miss Burgess 11th of Magnolia, Knight.

THE SALE:

SUMMARY:

45 Lots	$19245.00, average	$ 427.66
9 Bulls	3510.00, average	390.00
36 Cows	15735.00, average	437.08
Top 5 Head	4800.00, average	960.00
Top 10 Head	7535.00, average	753.50
Top 15 Head	9735.00, average	649.00
Top 20 Head	11715.00, average	585.75

Top Bull—Revemere of Magnolia 16th 847-646; calved May 7, 1945; sire Revemere of A. & M. 3d 556910; dam Blue Ribbon of Muskogee 58th 568776; consigned by Will Knight, Shreveport, Louisians; purchased by Inglewood Plantation, Alexander, Louisiana **625.00**

Second Top Bull—Young's Pridemere 890-135; calved September 15, 1944; sire Revolution Mere 2d 599644; dam Pride 90th of Sunbeam 600851; consigned by Jimmy McCrary, Shreveport, Louisiana; purchased by C. L. Thorne, Shreveport, Louisiana **525.00**

Top Cow—Miss Burgess of W. 1st; calved July 14, 1944; sire General Blackcap 5th 677753; dam Miss Burgess of M. 9th 670-129; consigned by W. B. Jacobs, Shreveport, Louisiana; purchased by Louisiana State University, Baton Rouge, Louisiana **1400.00**

Second Top Cow—Extra; consigned by Frank Godchaux & Son, Abbeville, Louisiana; purchased by J. M. Petijean, Thornwell, Louisiana **1350.00**

BULLS:

Young's Pride Mere 890135, (Jimmy McCrary), calved 9-15-44; sire, Revolution Mere 2d 599644; C. L. Thorne, Shreveport, Louisiana 525.00

Godchaux's Buccaneer 49th 858608, (Frank A. Godchaux & Son), calved 1-20-45; sire, Buccaneer of Wilton 4th 540922; W. H. Bergin, Plaguemine, Louisiana 360.00

Godchaux's Barr Marshall 902938, (Frank A. Godchaux & Son), calved 5-27-45; sire, Barr Marshall 7th 574967; L. W. Hoyt, Middleton, Louisiana 300.00

Thornwell General 4th 884583, (Grant D. Hayes), calved 3-10-45; sire, General 8th of MacMor 633430; Louisiana State University, Baton Rouge, Louisiana 435.00

Revemere of Magnolia 16th 847646, (Will Knight), calved 5-7-45; sire, Revemere of A & M 3d 556910; Inglewood Plantation, Alexander, Louisiana 625.00

Eileenmere H. 61st 895808, (Marydale Farms), calved 10-15-45; sire, Eileenmere 289th 589559; Joe Petijean, Thornwell, Louisiana 250.00

Broadus of Welsh 61st 844356, (S. S. McManus), calved 12-16-44; sire, Broadus Idleman 523866; Dave Morgan, Jennings, Louisiana 285.00

Revemere of Lokwood 101st 874513, (J. M. Petijean), calved 9-4-45; sire, Eileenmere 424th 668746; Frank Godchaux & Son, Abbeville, Louisiana 350.00

Bar Marshall of L. S. U. 14th 849064, (Animal Industry Dept. L. S. U.), calved 3-14-45; sire, Bar Marshall 4th 505-138; Willis Mounel, Villa Platte, Louisiana 380.00

COWS:

Godchaux's Duchess 5th 902944, (Frank A. Godchaux & Son), calved 9-5-45; sire, Eileenmere 188th 523768; Joe Petijean, Thornwell, Louisiana 425.00

Godchaux's Equatoria 905744, (Frank A. Godchaux & Son), calved 9-19-45; sire, Eileenmere 188th 523768; L. W. Hoyt, Middleton, Louisiana 310.00

Godchaux's Blue Ribbon 5th 905750, (Frank A. Godchaux & Son), calved 11-13-45; sire, Barr Marshall 7th 574967; L. W. Hoyt, Middleton, Louisiana 310.00

Godchaux's Black Elf 777314, (Frank A. Godchaux & Son), calved 7-30-43; sire, Buccaneer of Wilton 4th 540922; George W. Davis, Baton Rouge, Louisiana 350.00

Godchaux's Eileen Lady 7th, (Frank A. Godchaux & Son), calved 3-27-46; sire, Godchaux's Eileenmere 13th 628147; David Morgan, Jennings, Louisiana 290.00

Godchaux's Iren 3d, (Frank A. Godchaux & Son), calved 4-20-46; sire, Godchaux's Eileenmere 13th 628147; W. M. Hoyt, Middleton, Louisiana 280.00

Barney Lady 4th of Whitehouse 855520, (Grant D. Hayes), calved 1-8-45; sire, Irenloution 2d of Whitehouse 687660; Joe Petijean, Thornwell, Louisiana 425.00

Blackbird Betty W. F. 3d 888842, (Grant D. Hayes), calved 8-17-45; sire, Revemere of Wheatland 30th; H. F. Banker, Port Arthur, Louisiana 310.00

Revemere's Lady Esthonia W. F. 919905, (Grant D. Hayes), calved 4-15-46; sire, Revemere of Wheatland 30th; George W. Davis, Baton Rouge, Louisiana 200.00

Elba Erica of W. 1st, (W. B. Jacobs), calved 11-16-43; sire, Liberlo 566600; J.

Vacationing?

If your vacation plans bring you into this section of the south—we want you to come by and see our herd. Especially, do we ask that you see the calves sired by EILEENMERE 500th and EILEENMERE 700th. The many visitors, who have already seen the herd, have been most favorably impressed.

Type MacMor Quality

Our Farm is dedicated to supplying The South with Better Aberdeen-Angus Bulls

GENERAL 26th of LONJAC

Farm one mile West of Knoxville Municipal Airport.

Bulls! Bulls!!

That's our business, and we hope to continue to produce BULLS, a few good enough to rate showing anywhere, many good enough to head registered herds and quite a few that will serve to improve the finest of commercial herds. Come to farm or write us for information as to what we have ready to sell.

Our prices are reasonable. We want your business today and tomorrow.

For Your Future Herd Sire or Foundation Females come to

MacMor Farms **Mentor, Tenn.**

Standing at . . . .

Gateway to the Southland

Stands the famous old time Ames Plantation herd of Aberdeen-Angus Breeding Cattle, rich in the blood lines that have made the breed famous in America. Successful in our breeding operations and the leading shows of the Nation. Once you see our cattle you will like them, for they are of the compact, low set, thick fleshed sort, that carry plenty of body depth and excellent heads. If you need a bull or a few foundation heifers see what we have on offer.

Ames Plantation, Grand Jct., Tenn.

R. H. SCOTT, Mgr. HOBART AMES, Owner

Holly Grove Farms

Crenshaw, Mississippi

The Top Selling Heifers

In the last few sales in the South were bought by us in our effort to have some of the best Cows to which we can breed

Our Good Bulls

Prince Sunbeam 31st
Everbe
Eileenmere 188th
Eileenmere 262d
Eric of Cremona 2d
and
David Wintonier

All of these bulls are sons of International Grand Champions except EVERBE, who is a double bred grandson of REVOLUTION 100TH.

▪ ▪ ▪

We have for Sale

A Few Choice Good Young Bulls and Heifers
from these Bulls and out of our Good Cows

▪ ▪ ▪

Visit Our Farm and See Them

▪ ▪ ▪

HOLLY GROVE FARMS

Some of the South's Finest—A Few of America's Best

Frederick Smith & Son, *owners*
527 N. Main St., MEMPHIS, TENNESSEE, Tel. 5-5544

Jess Brown, *general manager*
R. F. D., CRENSHAW, MISSISSIPPI, Tel. 2724

M. Miller, Shreveport, Louisiana 470.00

Miss Burgess of W. 1st, (W. B. Jacobs), calved 7-14-44; sire, General Blackcap 5th 677753; Louisiana State University, Baton Rouge, Louisiana 1400.00

Ellora 11th of Musk. 562559, (Will Knight), calved 1-2-39; sire, The Liberator 490243; J. M. Miller, Shreveport, Louisiana **425.00**

Elga of Magnolia 2d 713782, (Will Knight), calved 1-13-43; sire, Revemere of A & M 3d 556910; H. F. Banker, Port Arthur, Louisiana 515.00

Elga of Muskogee 6th 736420, (Will Knight), calved 5-6-43; sire, The Liberator 490243; J. M. Miller, Shreveport, Louisiana 400.00

Blythsome Maid A. 3d 787889, (Will Knight), calved 6-8-44; sire, Jantzen 2d 585629; Inglewood Plantation, Alexander, Louisiana 700.00

Edinho of Magnolia 847643, (Will Knight), calved 5-3-45; sire, Revemere of A & M 3d 556910; C. R. Klinepeter, Jr., Baton Rouge, Louisiana 360.00

Blue Ribbon of Magnolia 3d 898752, (Will Knight), calved 8-8-45; sire, Bar Sunbeam 8th 780909; H. F. Banker, Port Arthur, Louisiana 365.00

Elga of Magnola 6th 898753, (Will Knight), calved 8-19-45; sire, Bar Sunbeam 8th 780909; H. F. Banker, Port Arthur, Louisiana 345.00

Blue Ribbon of Magnolia 4th 924348, (Will Knight), calved 2-11-46; sire, Bar Sunbeam 8th 780909; David Morgan, Jennings, Louisiana 310.00

Miss Burgess of Magnolia 14th 924353, (Will Knight), calved 2-24-46; sire, Quiet Lad of Magnolia 671591; Inglewood Plantation, Alexander, Louisiana 300.00

Even Estha of Magnolia 10th 924355, (Will Knight), calved 3-10-46; sire, Bar Sunbeam 8th 780909; C. R. Klinepeter, Jr., Baton Rouge, Louisiana 310.00

Marydale Blue Ribbon 919284, (Marydale Farms), calved 9-7-45; sire, Eileenmere of F. 14th 744002; Grant Hayes, Iota, Louisiana 540.00

Eisa Erica 6th of Marydale 933918, (Marydale Farms), calved 3-26-46; sire, Prince Sunbeam 48th 685467; Walter B. Jacobs, Shreveport, Louisiana 435.00

Eisa Erica 7th of Marydale 933920, (Marydale Farms), calved 3-29-46; sire, Prince Sunbeam 48th 685467; Joe Faubcher, New Orleans, Louisiana 300.00

Pride of Marydale 933708, (Marydale Farms), calved 1-18-46; sire, Ever Prince of Harken; E. J. Fontenat, Golden Meadow, Louisiana 285.00

Jury's Easter Lily 844352, (S. S. McManus), calved 11-20-44; sire, Jua Jury 599-604; H. F. Banker, Port Arthur, Louisiana 455.00

Thornwell Miss Elba 888566, (J. M. Petijean), calved 2-24-45; sire, General 8th of MacMor 633430; W. C. Banlet, Port Arthur, Louisiana 340.00

Thornwell Black Lola 938551, (J. M. Petijean), calved 10-16-45; sire, Muskogee 404th 527018; H. F. Banker, Port Arthur, Louisiana 375.00

Pride of L. S. U. 849062, (Animal Industry Dept. L. S. U.), calved 1-1-45; sire, Bar Marshall 4th 505138; Inglewood Plantation, Alexander, Louisiana 450.00

Parfintha of L. S. U. 840963, (Animal Industry Dept. L. S. U.), calved 2-2-45; sire, Bar Marshall 4th 505138; C. R. Klinepeter, Baton Rouge, Louisiana 400.00

Parfintha of L. S. U. 2d 917174, (Animal Industry Dept. L. S. U.), calved 12-22-45; sire, Bar Marshall 4th 505138; L. W. Hoyt, Middleton, Louisiana 300.00

Key's Lassie 3d 917172, (Animal Industry Dept. L. S. U.), calved 12-14-45; sire, Bar Marshall 4th 505138; David Morgan, Jennings, Louisiana 305.00

Lot 42 A. consigned by Frank Godchaux & Son, Abbeville, Louisiana, sold to Joe Petijean Thornwell, Louisiana for $1350.00

Queenette of Riverland 917023, (Joe Faubcher), calved 9-2-45; sire, Andelot Questor 4th 744257; Joe Petijean, Thornwell, Louisiana 725.00

Dolores of Riverland 917022, (Joe Faubcher), calved 9-1-45; sire, Ravenswood Envious 5th 684988; L. W. Hoyt, Middleton, Louisiana 350.00

Elba of Riverland 917025, (Joe Faubcher), calved 12-1-45; sire, Andelot Bandictor 744248; Joe Petijean, Thornwell, Louisiana 325.00

Sturdy Oak

•

We have sold

Gay Boy M. 9th

786320

To

C. W. Hutchins & Son

To Head Their Herd

•

C. E. Williams

BARTOW, FLORIDA

Frank A. Godchaux & Son

HERD SIRES

Godchaux's Eileenmere 21st

Bandolier 20th of Wilton

★ ★ ★

Young Aberdeen-Angus Breeding Stock for Sale.
Louisiana bred, raised and acclimated.

★ ★ ★

ABBEVILLE, LOUISIANA

Goose Creek-Nau & Son

Columbus Junction, Iowa, March 25th

SUMMARY:

78 Lots	$33,335.00,	average	$ 427.37
8 Bulls	3,790.00,	average	473.75
70 Females	29,545.00,	average	422.06
Top 5 Head	6,035.00,	average	1207.00
Top 10 Head	9,630.00,	average	963.00
Top 15 Head	12,770.00,	average	851.33
Top 20 Head	15,485.00,	average	774.25
Top 25 Head	17,945.00,	average	717.80

Top Bull—Bandolier of Goose Creek 941290; calved March 3, 1946; sire Eli Bandolier of Longview 729383; dam Maid of Oakdale 504587; consigned by Goose Creek Farms; purchased by Victor Hoffman & Son, Kirksville, Missouri 1025.00

Second Top Bull—Bell Boy Barbo 2d 885-801; calved May 20, 1945; sire Bell Boy Blackcap 579900; dam Barbara B. 60th 741991; consigned by C. H. Nau & Son; purchased by Melvin Mumm, New Liberty, Iowa 550.00

Top Cow—Jilt of Goose Creek 929363; calved February 8, 1946; sire Eli Bandolier of Longview 729383; dam Jilt's Elbona 601772; consigned by Goose Creek Farms; purchased by J. V. Driscoll & Son, Williamsburg, Iowa 1660.00

Second Top Cow—Elbon's Jilt 3d 851031; calved June 15, 1945; sire Echo's Envoy 672909; dam Elbon's Jilt 2d 726003; consigned by C. H. Nau & Son; purchased by J. V. Driscoll & Son, Williamsburg, Iowa 1350.00

Third Top Cow—Elbina of Goose Creek 872-080; calved March 18, 1945; sire Eli Bandolier of Longview 729383; dam Burgess Elbina 110th 570731; consigned by Goose Creek Farms; purchased by L. R. Morford, Iowa City, Iowa 1150.00

BULLS:

Entangle's Bell Boy 2d 907587, (C. H. Nau & Son), calved 10-2-45; sire, Bell Boy Blackcap 579900; Lyle E. & Blair Duncan, Ainsworth, Iowa 350.00

Bell Boy Blackcap 5th 925933, (C. H. Nau & Son), calved 5-2-46; sire, Bell Boy Blackcap 579900; L. W. Herr, Columbus Junction, Iowa 200.00

Bell Boy Barbo 2d 885801, (C. H. Nau & Son), calved 5-20-45; sire, Bell Boy Blackcap 579900; Melvin Mumm, New

Magnolia Plantation, Shreveport, Louisiana

How About?...

Bar Sunbeam 8th 780909

✚ Blackcap Bessie of Muskogee 566613

His First Calf

Reserve Champion Bull, Houston, Texas

Plenty more like him

•

Bred Cows, Bulls and Heifers for sale

•

Will Knight, Owner **Shreveport, Louisiana**

Dispersion Sale—Jay D. Miller Herd

Ohio State Fair Ground Junior Fair Bldg., Columbus, Ohio

Due to the untimely and unexpected death of Mr. Jay D. Miller, and the fact that there is no one to carry on the business, the ENTIRE HERD IS BEING SOLD JUNE 19th. The herd has never been large, but the fact that it has been kept small has in no way detracted from the richness or the excellent standards always maintained—for few herds are found that are more uniformly good in TYPE, QUALITY, BREED CHARACTER AND BLOOD LINES.

An Unusual Opportunity

Erwin of Stony Brook

The highlight of the entire sale will be the selling of this great herd bull, whose sons and daughters have made outstanding records in the shows and sales in this section.

June 19th, 1947

Duke of Mil-Burn

Purchased by Ohio State from Mr. Miller—used there and later sold at $10,000.00. A full brother sells in this sale. Also a full sister, a two year old show heifer will be selling. His dam as well as his sire will also be sold.

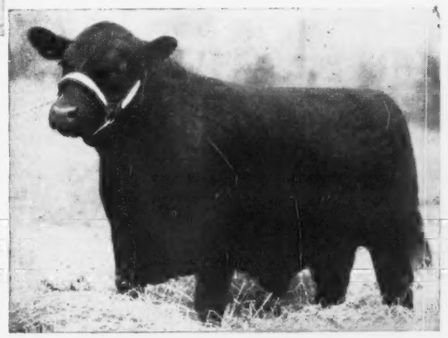

Hedy of Mil-Burn

A First Prize Winner at the National. A full sister and a full brother will sell. Another opportunity to secure the right kind from a prepotent strain.

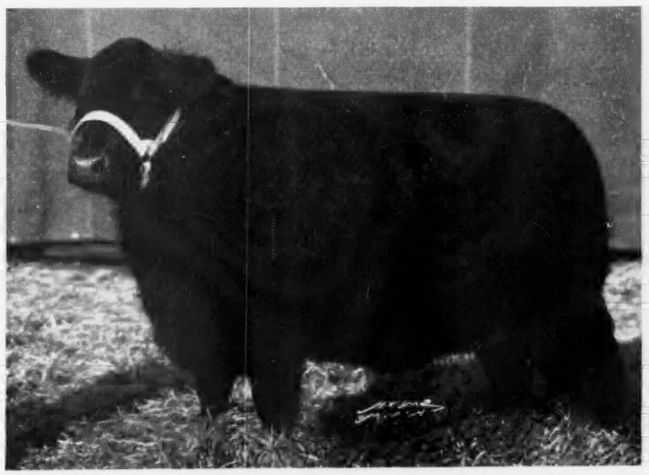

Earl of Mil-Burn

Here is the Mrs. Florence L. Heberding herd sire, an outstanding bull in his own right. His sire, as well as his dam and a full brother will be selling. Cattle of this kind are offered only in a Complete Dispersion Sale. You should attend to improve your herd.

Top Bulls **Top Females**

A study of the catalog is imperative to those interested, for it is impossible to list the cattle or their great qualities in an advertisement. Almost every animal is worthy of special attention. For example a FANNIE BESS will be sold, a pair of granddaughters of REVOLUTION of PAGE 11th, and others that merit the particular breeders' attention.

Catalogs

For Catalogs, Information or Hotel Reservations, Please Write: J. B. McCORKLE, Sale Manager, 3710 A. I. U. Building, 50 West Broad Street, COLUMBUS 15, OHIO.

Liberty, Iowa 550.00

Bandolier Nau 925935, (C. H. Nau & Son), calved 5-5-46; sire, Great Oaks Blackcapper 809689; L. W. Herr, Columbus Junction, Iowa 180.00

Bandolier Black Marshall 941293, (Goose Creek Farms), calved 3-17-46; sire, Eli Bandolier of Longview 729383; Elmer Hobick, Fithian, Illinois 485.00

Burgess of Oakview 2d 710705, (Beik Brothers), calved 9-30-42; sire, Black Burgess of Sunbeam 569439; Seeley & Hatch, Mt. Pleasant, Iowa 500.00

Berac of Buzz 855136, (Twin Knolls Farms), calved 4-11-45; sire, Buzz of Ballindalloch 829060; Nichols Farms, Columbus Junction, Iowa 500.00

Bandolier of Goose Creek 911290, (Goose Creek Farms), calved March 3, 1946; sire, Eli Bandolier of Longview 729383; Victor Hoffman & Son, Kirksville, Missouri.. 1025.00

COWS:

Elbon's Jilt 3d 851031, (C. H. Nau & Son), calved 6-15-45; sire, Echo's Envoy 672-909; J. V. Driscoll & Son, Williamsburg, Iowa 1350.00

Jilt Nau 5th 925925, (C. H. Nau & Son), calved 4-20-46; sire, Bell Boy Blackcap 579900; Maas Bros., Riverside, Iowa 625.00

Jilt Nau 4th 925938, (C. H. Nau & Son), calved 6-9-46; sire, Bell Boy Blackcap 579900; R. T. & Mel W. Davis, Wheatridge, Colorado 750.00

Jilt Nau 3d 925937, (C. H. Nau & Son), calved 6-3-46; sire, Bell Boy Blackcap 579900; Victor Hoffman & Son, Kirksville, Missouri 590.00

Jilt Nau 2d 925931, (C. H. Nau & Son), calved 5-1-46; sire, Bell Boy Blackcap 579900; Garnett G. West & Sons, Altoona, Iowa 575.00

Princess Judith 2d 723570, (C. H. Nau & Son), calved 6-5-43; sire, Burgess Revolution 20th 661206; E. T. Davis, Iowa City, Iowa 550.00

Miss Bonhomie Nau 925926, (C. H. Nau & Son), calved 4-22-46; sire, Bell Boy Blackcap 579900; Crowdis Bros., Milan, Missouri 435.00

Elba Erica N. 4th 885805, (C. H. Nau & Son), calved 7-9-45; sire, Innisfree Lad Bertram 745956; J. M. Tudor, Olin, Iowa 335.00

Elba Erica N. 3d 885802, (C. H. Nau & Son), calved 6-17-45; sire, Innisfree Lad Bertram 745956; Crowdis Bros., Milan, Missouri 250.00

Elba Nau 925929, (C. H. Nau & Son), calved 4-28-46; sire, Bell Boy Blackcap 579-900; Keith Carey, Columbus Junction, Iowa 210.00

Edella Nau 929181, (C. H. Nau & Son), calved 5-2-46; sire, Bell Boy Blackcap 579900; Keith Carey, Columbus Junction, Iowa 220.00

Blackcap Lady N. 9th 885796, (C. H. Nau & Son), calved 4-15-45; sire, Edinburg of Ida 748981; Evan Edwards & Son, Columbus Junction, Iowa 400.00

Blackcap Lady N. 10th 907585, (C. H. Nau & Son), calved 9-4-45; sire, Bell Boy Blackcap 579900; Dwight Nealey, West Burlington, Iowa 215.00

Blackcap Nau, (C. H. Nau & Son), calved 4-19-46; sire, Bell Boy Blackcap 579900; Thousand Hills Farm, Kirksville, Missouri 410.00

Edina N. 2d 885800, (C. H. Nau & Son), calved 5-5-45; sire, Bell Boy Blackcap 579900; Karl Baker, Yarmouth, Iowa 210.00

Eris Erica N. 885808, (C. H. Nau & Son), calved 7-10-45; sire, Bell Boy Blackcap 579900; Milt Tudor, Olin, Iowa 410.00

Enchantress Nau 925930, (C. H. Nau & Son), calved 4-28-46; sire, Bell Boy Blackcap 579900; Karl Baker, Yarmouth, Iowa 220.00

Queen's Viola N. 9th 907588, (C. H. Nau & Son), calved 10-31-45; sire, Bell Boy Blackcap 579900; C. C. Chamberlain, Southington, Connecticut 350.00

Queen's Lady N. 2d 885804, (C. H. Nau & Son), calved 6-21-45; sire, Brookside Eileenmere 750271; Crowdis Bros., Milan, Missouri 390.00

Lady Erica of Twintrees 724516, (C. H. Nau & Son), calved 5-18-42; sire, Juana Eric 635208; Thomas Chandler, Danville, Iowa 250.00

Erica McHenry N. 4th 885806, (C. H. Nau & Son), calved 7-9-45; sire, Innisfree Lad Bertram 745956; Seeley & Hatch, Mt. Pleasant, Iowa 310.00

Eisa Princess Nau 2d, (C. H. Nau & Son), calved 5-2-46; sire, Bell Boy Blackcap 579900; Dwight Nealey, West Burlington, Iowa 200.00

Eisa Nau 925936, (C. H. Nau & Son), calved 5-15-46; sire, Bell Boy Blackcap 579900; Walter Rich, Crawfordsville, Iowa 280.00

Blackbird Nau 925928, (C. H. Nau & Son), calved 4-27-46; sire, Great Oaks Blackcapper 809689; Edgar Curtis, Plantsville, Connecticut 230.00

Jilt's Judith of Goose Creek 872091, (Goose Creek Farms), calved 4-16-45; sire, Echo's Envoy 672909; R. T. & Mel W. Davis, Wheatridge, Colorado 750.00

Jilt's Eileen of G. C. F. 851032, (Goose Creek Farms), calved 6-26-45; sire, Echo's Envoy 672909; Milt Tudor, Olin, Iowa.... 850.00

Jilt 2d of Goose Creek 929366, (Goose Creek Farms), calved 2-23-46; sire, Eli Bandolier of Longview 729383; J. C. Perrin & Son, Bloomington, Wisconsin.... 650.00

Jilt of Goose Creek 929363, (Goose Creek Farms), calved 2-8-46; sire, Eli Bandolier of Longview 729383; J. V. Driscoll, Williamsburg, Iowa 1660.00

Prairie Hope Merry Maid 862749, (Goose Creek Farms), calved 9-16-45; sire, Burgess Evident 609667; Crowdis Bros., Milan, Missouri 500.00

Barbara 2d of Goose Creek 905763, (Goose Creek Farms), calved 9-11-45;

Live Stock Photos
of Distinction

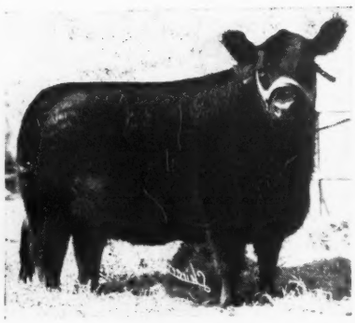

Specializing in

Aberdeen-Angus Cattle
Quarter Horses
and Hogs

R. W. Shirer
110 E. 3d Street
BARTLESVILLE, OKLAHOMA

Intensified Earl Marshall Breeding

Introducing
Winsome of Muskogee 17th 483827
Witch of Endor

Herd Established 1935

FOUR CORNERS FARM
R. F. D. NO. 3
ENID, OKLA.
6 MILES WEST ON 60 & 1 MILE SOUTH

Sire: **Evaxus 6th of Page 444916**
- Evaxus of Ballindalloch 428984
  - Jorum of Ballindalloch 423476
  - Evilexa of Ballindalloch 428927
- Eline E. 4th of Page 260346
  - Ensign of Glencarnock 217216
  - Eline E. 2d 155531

Calved May 29, 1934.

Dam: **Euchee Winsome 2d 389023**
- Muskogee Ben Hur 279026
  - Ben Hur of Lone Dell 161156
  - Ito's Ethel 126883
- Winsome 2d of Skillymarno 240519
  - Ethics 240518
  - Winsome of Banks 240515

Evilesco of Ballindalloch
Bella of Ardargie
Elorus of Ballindalloch
Evilensa 323818
Evreux of Harviestoun
Glencarnock Rubicon
Earl Eric of Ballindalloch
Eline of Balmoral
Erwin C. 136625
Blackbird of C. L.
Undulata Blackbird Ito
Erica Ethel of Woodcote
Prince of the Wassail
Evergood 240517
Argus of Drip 123853
Woodbine of Glamis

Visitors are Welcome

The above cow, purchased from Mr. L. R. Kershaw in 1935, is one of the few living granddaughters of WINSOME 2d of SKILLYMARNO, the first Witch of Endor Imported to this country.

Mr. and Mrs. B. J. Rhodes
Owners and Operators
Enid R. F. D. 3 Oklahoma

"Nothing to be Ashamed Of"

Wisconsin Winners

Grand champion and reserve champion females of the University of Wisconsin "Little International" are pictured above—both Aberdeen-Angus. They were fitted and shown by Fritz Stratman, of Dodgeville, Wisconsin, and Donald Russell, of Janesville, Wisconsin. Both boys were students in the agricultural Short Course and are now out on their own, putting to practical use the animal husbandry experience they acquired.

Oklahoma City Champion is a Doddie

Champion Aberdeen-Angus steer of the recent Oklahoma 4-H and FFA show at Oklahoma City was this stylish, blocky fellow shown by John Henry Pfeiffer, Orlando, Oklahoma. "Butch" headed the 4-H light weight Doddie class, took the breed championship and then went on to reserve honors in the inter-breed grand championship showing. The young man showing the top Doddie is the son of J. F. Pfeiffer, well known pure bred breeder, and the winning calf came from the home herd.

The Aberdeen-Angus 4-H show at Oklahoma City was an unusually strong one with 85 head. The Herefords had 100 and Shorthorns 34. Winner of the 4-H heavyweight class was Doyle Dickey, Jefferson, Oklahoma. In the FFA show Maurice Wyatt, of Lawton, had champion Aberdeen-Angus steer. First place winner in the senior Doddie division was Leon Poag, of Chickasha.

sire, Applewood Bandolier 66th 597220; Bert Donald & Son, Seymour, Iowa 500.00

Elbina of Goose Creek 872080, (Goose Creek Farms), calved 3-18-45; sire, Eli Bandolier of Longview 729383; L. R. Morford, Iowa City, Iowa 1150.00

Elbrea of Goose Creek 923294, (Goose Creek Farms), calved 12-11-45; sire, Eli Bandolier of Longview 729383; Edgar Curtis, Plantsville, Connecticut 250.00

Elbina 2d of Goose Creek 929362, (Goose Creek Farms), calved 2-6-46; sire, Eli Bandolier of Longview 729383; Leslie Oliver, Williamsburg, Iowa 685.00

Eline Elva of Goose Creek 941292, (Goose Creek Farms), calved 3-7-46; sire, Eli Bandolier of Longview 729383; C. C. Chamberlin, Southington, Connecticut 500.00

Elba Ellen of Goose Creek 896344, (Goose Creek Farms), calved 6-14-45; sire, Eisa Trojan Lad 791714; Jesse Hagler, Bloomingburg, Ohio 250.00

Edella of Goose Creek 941291, (Goose Creek Farms), calved 3-3-46; sire, Eli Bandolier of Longview 729383; C. C. Chamberlin, Southington, Connecticut 350.00

Evergreen Energy of G. C. F. 872086, (Goose Creek Farms), calved 4-2-45; sire, Edinburg of Ida 748981; Jesse Hagler, Bloomingburg, Ohio 300.00

Evergreen McHenry of G. C. F. 896345, (Goose Creek Farms), calved 6-17-45; sire, Burgess G. 756227; V. L. Baughman, Bloomfield, Iowa 250.00

Evergreen of Goose Creek 896355, (Goose Creek Farms), calved 7-18-45; sire, Evident K. 746625; Jesse Hagler, Bloomingburg, Ohio 350.00

Evergreen Eileen 46th 941296, (Goose Creek Farms), calved 4-15-46; sire, C.'s Pride Lad 590656; H. W. G. Folkers, Scotch Grove, Iowa 175.00

Eborea of Goose Creek 913909, (Goose Creek Farms), calved 10-16-45; sire, Applewood Bandolier 66th 597220; Walter G. Rich, Crawfordsville, Iowa 205.00

Eulima of Goose Creek 872093, (Goose Creek Farms), calved 5-25-45; sire, Bell Boy Bandolier M. W. 616297; Hugo Rock & Son, Dixon, Iowa 300.00

Enecho Lady of G. C. F. 872085, (Goose Creek Farms), calved 3-31-45; sire, Eli Bandolier of Longview 729383; C. A.

Hill Crest Farms

Offers a Few Bulls of Serviceable age
also
Several Bull Calves

That are half brothers to the BULLS that have been winning over the SOUTH for us. . . . Type, Quality and Breeding representing the kind most sought after today. . . . Inspection invited, or write stating your needs.

J. H. QUISENBERRY & SONS
WINCHESTER, Rt. 2 KENTUCKY

Talk About Angus!

1200 Head
11 Herds
In One Community

Visit our 11 Herds where you can see more than 1200 Head of the best in the Nation. . . Featuring Modern Blood Lines, including BANDOLIER of ANOKA, REVOLUTION and EILEENMERE.

Breeding Animals for Sale

Write

Great Meadows

Aberdeen-Angus Breeders' Association
GOSHEN Box 67, KENTUCKY
18 miles from Louisville

Greenacre Farms

Breeder of **Fine Aberdeen-Angus Cattle**

Now Offering . . .

A splendid group of Heifers—McHenry Barbara; Elba, Eisa and Enchantress Erica; Miss Burgess and other well bred families. Complete information on request.

★

W. A. RAFFERTY, owner MOROCCO, INDIANA

Blancard & Sons, Wapello, Iowa 350.00

Euranda Valentine of G. C. F. 929365, (Goose Creek Farms), calved 2-22-46; sire, Eli Bandolier of Longview 729383; Keith Carey, Columbus Junction, Iowa 235.00

Enecho Lady 2d of G. C. F. 941294, (Goose Creek Farms), calved 3-23-46; sire, Eli Bandolier of Longview 729383; Henry Hohle, Donnelson, Iowa 330.00

Parthenie of Goose Creek 929360, (Goose Creek Farms), calved 1-2-46; sire, Premier 44th of Angus Dell 762239; Keith Carey, Columbus Junction, Iowa 300.00

Elga of Goose Creek 923296, (Goose Creek Farms), calved 12-26-45; sire, Eli Bandolier of Longview 729383; C. C. Chamberlin, Southington, Connecticut 350.00

Blackcap Diane of G. C. F. 896343, (Goose Creek Farms), calved 6-13-45; sire, McGillivray's Prizeward 30th 709675; Leslie Oliver, Williamsburg, Iowa 250.00

Blackcap Lady Beth 896349, (Goose Creek Farms), calved 7-1-45; sire, Bandoliermere 4th 546210; Thomas Chandler, Danville, Iowa 265.00

Blackcap Blue Lady 896356, (Goose Creek Farms), calved 7-18-45; sire, Bandoliermere 4th 546210; Triple S. Angus Ranch, Rosalia, Kansas 225.00

Blackcap Cozette of G. C. F. 941295, (Goose Creek Farms), calved 3-24-46; sire, Eli Bandolier of Longview 729383; Walter G. Rich, Crawfordsville, Iowa 285.00

Blackcap 3d of Goose Creek 923295, (Goose Creek Farms), calved 12-12-45; sire, Applewood Bandolier 66th 597220; C. H. Dircks, Columbus Junction, Iowa 220.00

Blackcap 4th of Goose Creek 929364, (Goose Creek Farms), calved 2-15-46; sire, Eli Bandolier of Longview 729383; C. H. Dircks, Columbus Junction, Iowa 245.00

Breda 2d of Goose Creek 929361, (Goose Creek Farms), calved 1-7-46; sire, Bandoliermere 4th 546210; Edgar Curtis, Plantsville, Connecticut 250.00

Bar H. Jilt 875716, (Henry Bartenhagen & Sons), calved 4-1-45; sire, Elba's Revolution 29th 603465; Michael Cochran, Green City, Missouri 685.00

Jilt Jead B., (Henry Bartenhagen & Sons), calved 4-20-46; sire, Eileenmere Blackbird L. 769374; Keith Carey, Columbus Junction, Iowa 390.00

Bar H. Bar Maid 943236, (Henry Bartenhagen & Son), calved 6-19-46; sire, Eli Bandolier of Longview 729383; Hugo Rock & Son, Dixon, Iowa 290.00

Bar H. Georgina 2d, (Henry Bartenhagen & Sons), calved 6-17-46; sire, Eli Bandolier of Longview 729383; J. V. Driscoll, Williamsburg, Iowa 615.00

Bar H. Barbara H. 875715, (Henry Bartenhagen & Sons), calved 3-25-45; sire, Applewood Bandolier 66th 597220; Triple S. Angus Ranch, Rosalia, Kansas 340.00

Bar H. Double Blackcap 3d, (Henry Bartenhagen & Sons), calved 3-30-46; sire, Applewood Bandolier 66th 597220; Keith Carey, Columbus Junction, Iowa 220.00

Babe Ehler 4th, (Henry Bartenhagen & Sons), calved 4-17-46; sire, Eileenmere Blackbird L. 769374; Keith Carey, Columbus Junction, Iowa 200.00

Barbara of Midwest 891614, (Beik Bros.), calved 5-3-45; sire, Burgess of Oakview 2d 710705; Dr. W. L. Andrews, Milton, Iowa 300.00

Beatrice of Twin Knolls 941118, (Twin Knolls Farms), calved 6-2-46; sire, Eric Prince M. 4th 744428; J. C. McLean, Quincy, Illinois 475.00

Maid of Twin Knolls 10th 941116, (Twin Knolls Farms), calved 5-6-46; sire, Eric Prince M. 4th 744428; Kenneth Redfern, Yarmouth, Iowa 400.00

Barbara of Twin Knolls 941112, (Twin Knolls Farms), calved 4-10-46; sire, Eric Prince M. 4th 744428; C. C. Chamberlin, Southington, Connecticut 400.00

Elfishdale Princess 2d 941109, (Twin Knolls Farms), calved 4-2-46; sire, Eric Prince M. 4th 744428; C. C. Chamberlin, Southington, Connecticut 300.00

Georgina A. 844277, (Twin Knolls Farms), calved 4-15-45; sire, Eilean Barbara B. 45th 697560; Jesse Hagler, Bloomingburg, Ohio 725.00

Jilt E. G. B. 6th 888709, (Twin Knolls Farms), calved 7-1-45; sire, Belleau Michelob 6th 594559; H. W. Markwardt, Sheffield, Iowa 650.00

Princess Anna 10th 941110, (Twin Knolls Farms), calved 4-4-46; sire, Eric Prince M. 4th 744428; C. C. Chamberlin, Southington, Connecticut 210.00

Our Herd Sires:

Ever Prince of Sunbeam

A show winner standing well at the top in major shows. One of the greatest sons of BLACK PRINCE.

Evidence of Strathmore

Greatest son of REVOLUTION 81st. He is out of EVINCE by EARL MARSHALL. Probably the most intensely EARL MARSHALL bred bull in service today.

•

Krotz Stock Farm

ODELL, NEBRASKA

JOSEPH KROTZ MARSHALL J. KROTZ

Applewood Herd

Sons of BANDOLIER of ANOKA 3d (Full brother to International Grand Champion) sired the following winners 1947 Kansas State Fair (Hutchinson) Grand Champion Bull sired by APPLEWOOD BANDOLIER 100th (Giess); Grand Champion Bull Holt County Breeders' Association, Nebr., sired by APPLEWOOD BANDOLIER 55th (Siders); U. S. Center Sale Grand Champion Bull, Female and Reserve Champion Female, sired by APPLEWOOD BANDOLIER 61st (Polka) Top selling Female at Heart of America Sale, Kansas City, Missouri, ($1325.00), sired by APPLEWOOD BANDOLIER 38th and many other winners . . . . Blood that carries on and does other breeders a lot of good. . . . YOUNG STOCK ALWAYS for SALE.

Edward Polka

7 Miles North, 1 Mile West

RIVERTON, NEBRASKA

Bluebonnet Angus Farm

Our Herd Bulls in Service

Burgess 46th 517490

. . . . . Double grandson of EARL MARSHALL

Envy of Stoneybrook 707557

Son of ENVIOUS BLACKCAP B. 6th, 1939 International Grand Champion.

Black Prince 2d of Paris 799141

Son of PRINCE SUNBEAM 29th, Greatest living bull in America.

■ ■ ■

Now offering some very CHOICE BRED HEIFERS, REAL FOUNDATION TYPE and a few OUTSTANDING YOUNG HERD SIRE PROSPECTS.

■ ■ ■

Visitors always welcome at Bluebonnet Angus Farm.

Bluebonnet Angus Farm

PHONE 127 Formerly CLEAR CREEK RANCH

J. A. McGill, Paris, Texas

Chariton Valley Sale

Kirksville, Missouri, March 21st

SUMMARY:

63 Lots	$17120.00, average	$ 273.3[illegible]
7 Bulls	2200.00, average	314.2[illegible]
56 Cows	14920.00, average	266.[illegible]
Top 5 Head	2760.00, average	322.[illegible]
Top 10 Head	4625.00, average	462.[illegible]
Top 15 Head	6235.00, average	415.[illegible]

Top Bull—Model Revolution W. 3d 799794; calved March 10, 1944; sire Model Revolution 576032; dam Maggie Ann W. 531-650; consigned by Sherman Eitel & Sons, Greencastle, Missouri; purchased by A. H. Chambers, La Grange, Missouri 400.00

Top Bull (Tie)—Envious Blackcap S. F. 851306; calved August 1, 1945; sire Bar Envious D. L. 737568; dam Beta Duchess 2d 655746; consigned by Shinnston Farm, Kirksvile, Missouri; purchased by Carl Tokle, Grinnell, Iowa 400.00

Top Cow—Edella 4th of Elmview 872221; calved May 7, 1945; sire Blackcap's Revolution 3d 492973; dam Edella of Elmview 629563; consigned by Victor Hoffman & Son, Kirksville, Missouri; purchased by Albert Ledford, Reger, Missouri 650.00

Second Top Cow—Barbara of Grismere 62d 939706; calved July 24, 1946; sire Eileenmere 602d 735591; dam Barbara of Grismere 36th 775644; consigned by Dean Grisamer, Cora, Missouri; purchased by Ben Bowne, Ottumwa, Iowa 610.00

Third Top Cow—Eitel Blackcap F. 6th 887-916; calved May 9, 1945; sire Elmview's Eston Quality 644491; dam Blackcap Revelation's Lady 655927; consigned by Frank B. Eitel & Sons, Greencastle, Missouri; purchased by Albert Ledford, Reger, Missouri 600.00

BULLS:

Prizemere 13th M. C. 911352, (Mike Cochran), calved 6-2-45; sire, Prizemere 7th of Thousand Hills 688408; C. A. Reece, Novinger, Missouri 325.00

Eitel Blackcap 887923, (Frank B. Eitel & Sons), calved 8-10-45; sire, Elmview's Eston Quality 644491; John Blades, Hol-

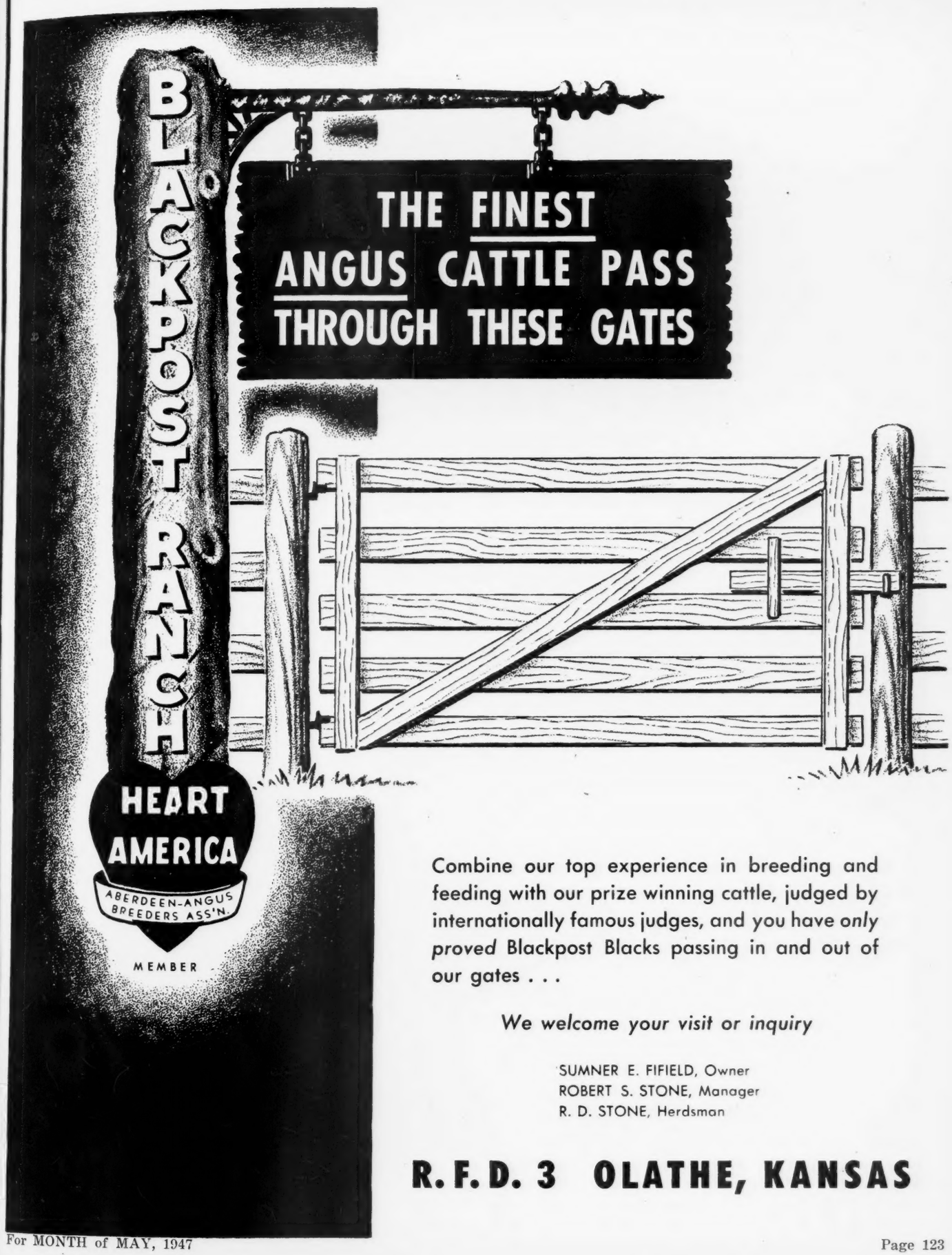

Combine our top experience in breeding and feeding with our prize winning cattle, judged by internationally famous judges, and you have *only proved* Blackpost Blacks passing in and out of our gates . . .

We welcome your visit or inquiry

SUMNER E. FIFIELD, Owner
ROBERT S. STONE, Manager
R. D. STONE, Herdsman

R. F. D. 3 OLATHE, KANSAS

liday, Missouri 350.00

Eitel Eston 887924, (Frank B. Eitel & Sons), calved 9-3-45; sire, Elmview's Eston Quality 644491; J. H. Moeller, Salem, Iowa 225.00

Model Revolution W. 3d 799794, (Sherman Eitel & Sons), calved 3-10-44; sire, Model Revolution 576032; A. H. Chambers, La-Grange, Missouri 400.00

Blackbird Baden 10th of T. H. 911375, (George M. Laughlin), calved 3-26-46; sire, Blackcap's Prizemere 3d 576795; Willard C. Cole, College Mound, Missouri 300.00

Prince Eric Eline C. V., (Don T. Guy), calved 5-13-46; sire, Prince Eline C. 27th 691439; J. H. Hutsell, Moberly, Missouri 200.00

Envious Blackcap S. F. 851306, (Shinnston Farm), calved 8-1-45; sire, Bar Envious D. L. 737568; Carl Tokle, Grinnell, Iowa 400.00

COWS:

Erina Erica 1946 938746, (Pete Anderson), calved 2-14-46; sire, Blackcapmere Sir 4th 744700; Harry S. Jonas, Kirksville, Missouri 165.00

Virginia J. C. M. 938748, (Pete Anderson), calved 2-21-46; sire, Blackcapmere Sir 4th 744700; James H. Blades, Holliday, Missouri 160.00

Jeroma 18th 876066, (Mike Cochran), calved 4-29-45; sire, Blackbird's General 4th 648807; Manford Miller, LaCrosse, Mo. 335.00

Eula Bell, (Mike Cochran), calved 12-10-45; sire, Prizemere 7th of Thousand Hills 688408; E. C. Rhoden, Kansas City, Mo. 200.00

Black Lassie N. of Lucerne 909002, (Mike Cochran), calved 12-25-45; sire, Envious Bandolier Boy B. 660800; Earl Laughlin, Jr., Kirksville, Missouri 200.00

Miss Burgess 5th of Elmview 892128, (Mike Cochran), calved 2-14-46; sire, Blackcap's Revolution 3d 492973; Wil-Jan-Saun Farm, Maquon, Illinois 305.00

Belmar's Queen, (Mike Cochran), calved 3-10-46; sire, Belmar Jr. 757399; Harry S. Jonas, Kirksville, Missouri 195.00

Belmar's Erica, (Mike Cochran), calved 3-22-46; sire, Belmar Jr. 757399; A. H. Chambers, La Grange, Missouri 215.00

Belmar's Justamere, (Mike Cochran), calved 5-25-46; sire, Belmar Jr. 757399; Manford Miller, LaCrosse, Missouri 170.00

Nelson's Burgess N. 930397, (Mike Cochran), calved 6-2-46; sire, Pride B.'s Bertramere 583390; J. H. Hutsell, Moberly, Missouri 300.00

Blackbird Dortha 607048, (Frank B. Eitel & Sons), calved 2-25-40; sire, Justamere Revolution 20th 510985; T. D. Wait, La Plata, Missouri 300.00

Georgia's Ruth 2d 607053, (Frank B. Eitel & Sons), calved 5-30-40; sire, Justamere Revolution 20th 510985; A. H. Chambers, La Grange, Missouri 200.00

Blackcap's Just Lady 695049, (Frank B. Eitel & Sons), calved 3-28-42; sire, Revelation Windsor F. 546293; S. H. McIntosh, Braymer, Missouri 290.00

Georgia's Ruth E. 2d 752378, (Frank B. Eitel & Sons), calved 3-31-43; sire, Elmview's Eline H. 629562; T. D. Wait, La Plata, Missouri 290.00

Eitel's Ruth 842064, (Frank B. Eitel & Sons), calved 6-20-44; sire, Elmview's Eston Quality 644491; Alex Threlkeld, Paris, Missouri 200.00

Eitel Blackcap F. 33d 887910, (Frank B. Eitel & Sons), calved 4-29-45; sire, Excelsior Marshall C. 6th 732610; F. B. Scrutchfield, Moberly, Missouri 210.00

Eitel Blackcap F. 4th 887912, (Frank B. Eitel & Sons), calved 5-5-45; sire, Elmview's Eston Quality 644491; F. B. Scrutchfield, Moberly, Missouri 400.00

Eitel Blackcap F. 6th 887916, (Frank B. Eitel & Sons), calved 5-9-45; sire, Elmview's Eston Quality 644491; Albert Ledford, Reger, Missouri 600.00

Eitel Junamere 887921, (Frank B. Eitel & Sons), calved 5-16-45; sire, Excelsior Marshall C. 6th 732610; M. E. Daives, Kirksville, Missouri 160.00

Ruth's Chosen Miss 936691, (Frank B. Eitel & Sons), calved 5-4-46; sire, Elmview's Eston Quality 644491; M. E. Daives, Kirksville, Missouri 165.00

Blackbird Eitel 2d 736248, (Nettie M. Eitel), calved 3-12-43; sire, Burgess Eston Quality 536416; S. H. McIntosh, Braymer, Missouri 290.00

Kate F. 2d 479027, (Sherman Eitel & Sons), calved 4-10-34; sire, Kawold Boy of Hickory Grove 461710; Howard E. Roeston, Kirksville, Missouri 200.00

Elmaretta Erica E. 867325, (Sherman Eitel & Sons), calved 6-20-45; sire, Walt's Blackbird Lad 11th 605981; E. C. Rhoden, Kansas City, Missouri 240.00

Elbin's Barbara of G. G. 2d 931673, (Sherman Eitel & Sons), calved 4-3-46; sire, Blackbird's Prizemere 4th 670136; Merl Hamill, Canton, Missouri 225.00

Barbara of Grismere 53d 912798, (Dean Grisamer), calved 7-4-45; sire, Eileenmere 602d 735591; E. H. Anderson, Chillicothe, Missouri 370.00

Justamere Juara 7th 889079, (Dean Grisamer), calved 12-20-45; sire, Eileenmere 421st 667266; Frank B. Eitel & Sons, Greencastle, Missouri 310.00

Barbara of Grismere 62d 939706, (Dean Grisamer), calved 7-24-46; sire, Eileenmere 602d 735591; Ben Bowne, Ottumwa, Iowa 610.00

Berosa of Grismere 939716, (Dean Grisamer), calved 7-24-46; sire, Eileenmere 602d 735591; Wil-Jan-Saun Farm, Maquon, Illinois 305.00

Bar H. Eborea Elba 664019, (Victor Hoffman & Son), calved 7-3-41; sire, Bandolier Belmar 5th 585408; F. B. Scrutchfield, Moberly, Missouri 345.00

Edella 4th of Elmview 872221, (Victor Hoffman & Son), calved 5-7-45; sire, Blackcap's Revolution 3d 492973; Albert Ledford, Reger, Missouri 650.00

Elmview Evanoff 5th 929383, (Victor Hoffman & Son), calved 2-11-46; sire, Blackcap's Revolution 3d 492973; A. H. Chambers, La Grange, Missouri 235.00

Blackcap of T. H. 796323, (George M. Laughlin), calved 6-26-44; sire, Blackcap's Prizemere 3d 576795; E. C. Rhoden, Kansas City, Missouri 230.00

Pride L. 11th of T. H. 796328, (George M. Laughlin), calved 9-5-44; sire, Blackcap's Prizemere 3d 576795; Pete Anese, Kirksville, Missouri 260.00

Blackine of T. H. 837403, (George M. Laughlin), calved 5-7-45; sire, Blackcap's Prizemere 3d 576795; Fred J. Glidwell, Milan, Missouri 500.00

Elba of Rose Hill T. H. 852983, (George M. Laughlin), calved 5-20-45; sire, Blackcap's Prizemere 3d 576795; Earl Laughlin, Jr., Kirksville, Missouri 225.00

Miss Pride K. of T. H. 852988, (George M. Laughlin), calved 6-15-45; sire, Blackcap's Prizemere 3d 576795; Fred J. Glidwell, Milan, Missouri 290.00

Rosie S. 8th of T. H. 852994, (George M. Laughlin), calved 7-6-45; sire, Blackcap's Prizemere 3d 576795; E. C. Rhoden, Kansas City, Missouri 230.00

Oxford Queen Mother 9th 920784, (George M. Laughlin), calved 9-3-45; sire, Blackcap's Prizemere 3d 576795; Paul Christianson, La Plata, Missouri 275.00

Blackcap Blackine 16th of T. H. 911382, (George M. Laughlin), calved 5-5-46; sire, Blackcap's Prizemere 3d 576795; Grover Moritz, Kirksville, Missouri 280.00

Blackbird 1089th 938756, (Mills & Anderson), calved 3-20-46; sire, Burgessmere 6th of Thousand Hills 598409; A. H. Chambers, La Grange, Missouri 150.00

Blackcap McHenry J. C. M. 3d 938760, (Mills & Anderson), calved 3-30-46; sire, Burgessmere 6th of Thousand Hills 598-409; Harry S. Jonas, Kirksville, Missouri 150.00

Blackcap McHenry J. C. M. 2d 938761, (Mills & Anderson), calved 4-7-46; sire, Burgessmere 6th of Thousand Hills 598-409; A. H. Chambers, La Grange, Missouri 150.00

Prize Elba of Green Grove 869570, (Clifford Montgomery), calved 4-23-45; sire, Blackbird's Prizemere 4th 670136; A. T. Rhoads, Kirksville, Missouri 240.00

Sent for record, (Clifford Montgomery), calved 7-18-46; sire, Blackcapmere Sir 4th 744700; Merl Hamill, Canton, Missouri 200.00

Elbina Prizemere 815477, (D. C. Montgomery), calved 5-20-44; sire, Blackbird's Prizemere 4th 670136; Carl Tokle, Grinnell, Iowa 265.00

Prizemere's Joy 815479, (D. C. Montgom-

Aberdeen-Angus

Breeding
and Feeding Cattle

JOHNSON & KALE WORKMAN, RUSSELL, KAN.

REGISTERED

Aberdeen-Angus Cattle

A few choice
Herd Bull Prospects.

Sixteen Open Heifers.
Bred and Open Cows
from our breeding herd.

Write, phone or see:

Dodson Brothers

1463 Barwise: Tel. 2-3833

WICHITA, KANSAS

Triple S. Angus Ranch

Rosalia . . . . . Kansas

Chief Herd Bulls

APPLEWOOD BANDOLIER 11th 724070
Son of BANDOLIER of ANOKA 3d

ELBOR BLACK PRINCE 775512
A grandson of BLACK PRINCE of SUNBEAM

ERIANNA'S ENVIOUS BEN 595426
A son of ENVIOUS BLACKCAP B. 6th

ERICA'S BANDOLIER LAD 692269
A double bred grandson of BANDOLIER of ANOKA 3d

■ ■ ■

200 Head of Outstanding Breeding Cows

We have breeding stock for sale at all times.

■ ■ ■

Located 13 miles East of Eldorado, Kansas on Highway 54 and South two miles. . . .

■ ■ ■

R. P. Simon S. I. Stewart Urban Simon

ery), calved 8-17-44; sire, Blackbird's Prizemere 4th 670136; Alex Threlkeld, Paris, Missouri 255.00

Erica Prizemere 889951, (D. C. Montgomery), calved 7-21-45; sire, Blackbird's Prizemere 4th 670136; Harry S. Jonas, Kirksville, Missouri 185.00

Lady of W. C. 691772, (Grover C. Moritz), calved 3-19-42; sire, Ennoble N. 5th 626180; Aelx Threlkeld, Paris, Missouri.. 205.00

Justamere Mary 35th 894017, (Grover C. Moritz), calved 4-15-45; sire, Blackcap Prince M. 12th 744418; Harry S. Jonas, Kirksville, Missouri 200.00

Maid of Bandolier 2d 942480, (Grover C. Moritz), calved 5-2-46; sire, Eli Bandolier of Longview 729383; Earl Laughlin, Jr., Kirksville, Missouri 265.00

Elba Miss S. C. 741214, (Earl E. Rogers), calved 12-25-42; sire, Blackcap 164th 525496; William Findling & Son, Kirksville, Missouri 315.00

Blackcap Etta 13th 911172, (Earl E. Rogers), calved 4-10-46; sire, Envious Burgess R. 6th 790465; J. H. Hutsell, Moberly, Missouri 245.00

Barbara McHenry G. 79th 908589, (Harold C. Rogers), calved 2-20-46; sire, Burgess G. 756227; Glenn & Virginia Chappell, Greencastle, Missouri 325.00

Miss Burgess Maid L. 2d 634218, (Howard E. Rolston), calved 3-27-41; sire, Eileenmere 122d 490910; Wil-Jan-Saun Farm, Maquan, Illinois 260.00

Blackbird 1076th 879360, (Wadill & Mills), calved 8-10-45; sire, Rabban of Oak Hill 527011; Okle Walters, LaCrosse, Missouri 195.00

Blackbird 1090th 938750, (Waddill & Mills), calved 3-5-46; sire, Rabban of Oak Hill 527011; A. H. Chambers, La Grange, Missouri 185.00

MacMor's Attainment Sale

Mentor, Tennessee, March 20th

SUMMARY:

72 Lots	$27820.00, average	$ 386.39
17 Bulls	9060.00, average	532.94
55 Cows	18760.00, average	359.09
Top 5 Head	5350, average	1070.00
Top 10 Head	8335.00, average	833.50
Top 15 Head	10465.00, average	697.66

Top Bull—General 189th of MacMor 881-668; calved May 8, 1945; sire, General 26th of Lonjac 542189; dam, Hardwick's Petunia 671152; W. P. Breen, Eutaw, Alabama 1050.00

Second Top Bull—General 196th of MacMor 903523; calved September 23, 1945; sire, General 56th of MacMor 680274; dam, Blackbird of MacMor 13th 633417; J. D. Gillis, Sneedville, Tennessee 1000.00

Top Cow—Queen of MacMor 34th; calved May 10th, 1946; sire, General 56th of MacMor 680274; dam, Queen of MacMor 25th 787905; L. V. Denton, Knoxville, Tennessee 1500.00

Second Top Cow—(Tie)—Blackbird of MacMor 82d 832522; calved December 14, 1944; sire, General 56th of MacMor 680-274; dam, Blackbird of MacMor 15th 633-415; H. C. Love, Louisville, Tennessee 650.00

Second Top Cow—(Tie)—Blackbird Missie 14th of MacMor 881666; calved May 2, 1945; sire, General 26th of Lonjac 542-189; dam, Elizabeth of Madimac 519201; Ulis Collier, London, Tennessee 650.00

BULLS:

General 79th of Lonjac 625345, calved 2-23-41; sire, General of Page 452594; F. H. Gass, Greeneville, Tennessee 375.00

General Blackcap of MacMor 2d 787959, calved 5-18-44; sire, General of MacMor 633408; John H. Adams, Douglas, Georgia 300.00

General 160th of MacMor 832506, calved 9-27-44; sire, General of MacMor 633-408; Ulis Collier, London, Tennessee 700.00

General 2d of White Rock 861048, calved 12-8-44; sire, General 14th of MacMor 663076; John H. Adams, Douglas, Ga. 385.00

General 174th of MacMor 852256, calved 1-3-45; sire, General 96th of MacMor 727674; L. H. Bohannon, Crossville, Tennessee 400.00

General 5th of White Rock 861055, calved 2-27-45; sire, General 14th of MacMor 663076; John H. Adams, Douglas, Ga. 300.00

General 3d of White Rock 861056, calved 3-10-45; sire, General 14th of MacMor 663076; University of Tennessee, Knoxville, Tennessee 450.00

General 175th of MacMor 852270, calved 3-16-45; sire, General 26th of Lonjac 542-189; P. G. Crooks, Jamestown, Tennessee 400.00

General 181st of MacMor 852275, calved 4-7-45; sire, General 96th of MacMor 727-

Glenmere

Consigns to the
Southwestern Wisconsin Sale, May 23d
at Lancaster

5 Open Heifers and 2 Bulls

The GET of PROGRESSOR of BORDULAC 562205 . . . The heifers are 1 Easter Tulloch Duchess; 3 Prides, 1 Corskie; a Pride and a Corskie Bull. All 12 months old April 1st and well grown, just a little young, but choice quality . . . Strong in EARL MARSHALL and REVOLUTION 100th breeding . . . Would not be for Sale if we had pasture to take care of them . . . They will be well worth considering seriously.

Herd T. B. and Bang's Tested
Visitors welcome.

E. M. GANT, Owner
MINERAL POINT, Rt. 4, WISCONSIN

Grant River Stock Farm

. . . . . **BEETOWN, WISCONSIN**

HERD SIRES:

Juror 14th of Page 813482 and Emperor of Grant River 840098

Females in the herd consist of the following families: Queen Mothers, Blackcaps, K. Prides, Hartley Edellas, Miss Burgess, Barbaras and Juana Ericas. Young stock for Sale. Visit the farm.

T. B. AND BANG'S ACCREDITED.

Mrs. C. E. Blackbourn, Owner
L. E. BLACKBOURN, Manager
CASSVILLE, WISCONSIN

Viewlawn Herds

ESTABLISHED 1903
Aberdeen-Angus Cattle

Our Herd Bulls

Prince Escort of Sunbeam 600942
Calavier of Viewlawn 836734
Blackcap Blackout 669572
Eli Longview 882054

By the Good Breeding Bull APPLEWOOD BANDOLIER 84th 635079, who is now dead.

■ ■ ■

We Now have a

Splendid Lot of Bulls and Heifers by the above Sires

And a Number of Half Brothers and SISTERS to ELI LONGVIEW. . . . There are a Number of BULLS that are TOP PROSPECTS for FUTURE HERD HEADERS, and the HEIFERS are a TOP LOT that would do well as FOUNDATION MATERIAL, or to add to a Herd that desires to BUILD.

Chas. M. Miller, Harmony **Minnesota** **R. M. Miller, Mabel**

674; A. W. Wright, Bell Buckle, Tenn..... 300.00
General 187th of MacMor 881665, calved 5-2-45; sire, General 26th of Lonjac 542-189; T. W. Prater, Concord, Tennessee.... 850.00
General 189th of MacMor 881668, calved 5-8-45; sire, General 26th of Lonjac 542-189; W. P. Breen, Eutaw, Alabama 1050.00
General 196th of MacMor 903523, calved 9-23-45; sire, General 56th of MacMor 680274; J. D. Gillis, Sneedville, Tenn..... 1000.00
General 204th of MacMor 903524, calved 9-25-45; sire, General 96th of MacMor 727674; John Hitch, Louisville, Tenn..... 450.00
General 200th of MacMor 903531, calved 10-24-45; sire, General 56th of MacMor 680274; Paul Hitch, Louisville, Tenn..... 400.00
General Blackcap of MacMor 5th 903535, calved 11-2-45; sire, General 56th of MacMor 680274; Frank French, Knoxville, Tennessee 350.00
General 197th of MacMor 903538, calved 11-19-45; sire, General 56th of MacMor 680274; E. B. Hale, Morristown, Tenn..... 950.00
Double General of White Rock 943064, calved 11-25-45; sire, General 56th of MacMor 680274; P. A. Gribble & Son, Rock Island, Tennessee 400.00

COWS:

Blackbird of MacMor 81st 832500, calved 9-19-44; sire, Hardwickmere 2d 520159; Ulis Collier, London, Tennessee..... 360.00
Blackbird of MacMor 80th 832511, calved 11-4-44; sire, General 26th of Lonjac 542-189; Ulis Collier, London, Tennessee..... 340.00
Blackbird of MacMor 83d 832513, calved 11-15-44; sire, General 26th of Lonjac 542189; Isham J. Dorsey, Opelika, Ala..... 365.00
Blackcap of MacMor 9th 832515, calved 11-30-44; sire, General 26th of Lonjac 542-189; Ulis Collier, London, Tennessee..... 535.00
Pride of MacMor 28th 832519, calved 12-6-44; sire, General of MacMor 633408; Dr. S. D. Mount, Marysville, Tennessee.... 350.00
Blackbird of MacMor 82d 832522, calved 12-14-44; sire, General 56th of MacMor 680274; H. C. Love, Lousiville, Tennessee 650.00
Princess Mary of White Rock 861053, calved 2-16-45; sire, General 14th of MacMor 663076; R. G. Wright, Bell Buckle, Tennessee 360.00
Erica of White Rock 3d 861054, calved 2-17-45; sire, Gnneral 14th of MacMor 663076; John H, Adams, Douglas, Ga..... 300.00
MacMor's Barbara 5th 852267, calved 2-21-45; sire, General 26th of Lonjac 542189; Dodalfa Farms, Philadelphia, Tennessee.... 500.00
Pride of White Rock 3d 943055, calved 3-7-45; sire, General of MacMor 633408; C. V. Duff, Jr., Lenoir City, Tennessee.... 280.00
Black Lass of MacMor 2d 852271, calved 3-20-45; sire, General 96th of MacMor 727-674; Ulis Collier, London, Tennessee..... 370.00
White Rock's Missie 861057, calved 3-30-45; sire, General 14th of MacMor 663-076; John Hitch, Louisville, Tennessee.... 300.00
Pride of MacMor 29th 852273, calved 4-2-45; sire, General 36th of MacMor 686-575; L. H. Bohannon, Crossville, Tenn..... 550.00
Blackacp of MacMor 11th 852274, calved 4-3-45; sire, General 96th of MacMor 727674; Dodalfa Farms, Philadelphia, Tennessee 350.00
Blackbird Missie 14th of MacMor 881666, calved 5-2-45; sire, General 26th of Lonjac 542189; Ulis Collier, London, Tenn... 650.00
Erica of MacMor 14th 881669, calved 5-2-45; sire, General of MacMor 633408; Ulis Collier, London, Tennessee..... 350.00
MacMor Nosegay 15th 881672, calved 5-18-45; sire, General 56th of MacMor 680-274; John H. Adams, Douglas, Georgia.... 350.00
Erica of MacMor 15th 881675, calved 5-24-45; sire, General 26th of Lonjac 542-189; W. C. Wright & Son, Cooksville, Tennessee 345.00
Blackbird Idol of MacMor 5th 881677, calved 5-29-45; sire, General 26th of Lonjac 542189; Ulis Collier, London, Tennessee.. 390.00
Blackbird of MacMor 84th 881679, calved 6-14-45; sire, General 36th of MacMor 686575; Dr. S. D. Mount, Maryville, Tennessee 330.00
MacMor Nosegay 16th 881680, calved 6-26-45; sire, General 56th of MacMor 680274; Dr. S. D. Mount, Maryville, Tennessee..... 300.00
Evergreen of White Rock 943056, calved 7-16-45; sire, General 14th of MacMor 663-076; Martin Neas, Greeneville, Tennessee 275.00
Queen of White Rock 2d 943058, calved 9-1-45; sire, General 14th of MacMor 663-076; E. W. Harris, Plains, Georgia..... 285.00
MacMor Blackbird Lass 10th 903526, calved 10-5-45; sire, General 56th of MacMor 680274; Dodalfa Farms, Philadelphia, Tennessee 350.00
MacMor Miss Burgess 903527, calved 10-7-45; sire, General 56th of MacMor 680274; Dodalfa Farms, Philadelphia, Tennessee.... 300.00
Queen of MacMor 30th 903528, calved 10-12-45; sire, General of MacMor 633408; John Hitch, Louisville, Tennessee..... 235.00
Pride of MacMor 33d 903529, calved 10-17-45; sire, General 56th of MacMor 680274; John H. Adams, Douglas, Georgia..... 310.00
MacMor Blackbird Lass 9th 903532, calved 10-30-45; sire, General 26th of Lonjac 542189; J. H. McCartt, Wartburg, Tenn. 250.00
Erica of White Rock 6th 943059, calved 11-7-45; sire, General 14th of MacMor 663-076; John Hitch, Louisville, Tennessee.... 240.00
Pride of MacMor 30th 903537, calved 11-9-45; sire, General 26th of Lonjac 542189; John H. Adams, Douglas, Georgia..... 265.00
Blackbird of White Rock 3d 943060, calved 11-14-45; sire, General 14th of MacMor 663076; John Hitch, Louisville, Tenn..... 215.00
Duchess 2d of White Rock 943061, calved 11-22-45; sire, General 14th of MacMor 663076; John H. Adams, Douglas, Georgia 205.00
Enrica of White Rock 943062, calved 11-23-45; sire, General 14th of MacMor 663-076; John H. Adams, Douglas, Georgia.. 255.00
White Rock Pride 3d 943063, calved 11-23-45; sire, General 14th of MacMor 663-076; E. W. Harris, Plains, Georgia..... 215.00
Queen of MacMor 331st 903540, calved 11-26-45; sire, General 96th of MacMor 727-674; John Hitch, Louisville, Tennessee.... 215.00
Blackbird of MacMor 86th 903541, calved 11-27-45; sire, General 26th of Lonjac 542189; J. H. McCartt, Wartburg, Tenn. 300.00
Erica of White Rock 5th 943065, calved 12-2-45; sire, General 14th of MacMor 663-076; John H. Adams, Douglas, Georgia.... 250.00
White Rock Annie 943066; calved 12-8-45; sire, General 14th of MacMor 663076; John H. Adams, Douglas, Georgia..... 235.00
Pride of MacMor 34th 903544, calved 12-14-45; sire, General of MacMor 633408; John Hitch, Louisville, Tennessee..... 220.00
White Rock Miss Burgess 943067, calved 12-16-45; sire, General 14th of MacMor 663076; John Hitch, Louisville, Tennessee 320.00
Blackenthia of MacMor 8th 903545, calved 12-22-45; sire, General of MacMor 633-408; John Hitch, Louisville, Tennessee.... 250.00
MacMor Blackbird 85th 903546, calved 12-22-45; sire, General of MacMor 633408; John H. Adams, Douglas, Georgia..... 265.00
Pride of MacMor 35th 920671, calved 1-1-46; sire, General 26th of Lonjac 542189; J. H. McCartt, Wartburg, Tennessee..... 300.00
Queen of MacMor 3d 920674, calved 1-4-45; sire, General 79th of Lonjac 625345; Bell Farms, White Pine, Tennessee..... 250.00
Blackbird of MacMor 89th 920676, calved 1-12-46; sire, General 56th of MacMor 680274; Ulis Collier, London, Tennessee 295.00
Blackbird of MacMor 90th 920677, calved 1-14-46; sire, General of MacMor 633408; John Hitch, Louisville, Tennessee..... 240.00
Ethel of MacMor 9th 920679, calved 1-22-46; sire, General 26th of Lonjac 542189; John H. Adams, Douglas, Georgia..... 275.00
Erica of MacMor 16th 920682, calved 1-31-46; sire, General 56th of MacMor 680-274; John H. Adams, Douglas, Georgia.... 300.00
MacMor Barbara 7th 927237, calved 2-10-46; sire, General 56th of MacMor 680-274; John Hitch, Louisville, Tennessee.... 285.00
Erica of White Rock 4th 943069, calved 2-14-46; sire, General 14th of MacMor 663-076; John Hitch, Louisville, Tennessee.... 260.00
MacMor Barbara 8th 927239, calved 2-17-46; sire, General 26th of Lonjac 542189; Dodalfa Farms, Philadelphia, Tennessee.... 430.00
Blackcap of MacMor 12th 933082, calved 3-2-46; sire, General 26th of Lonjac 542-189; Dodalfa Farms, Philadelphia, Tenn... 335.00
Miss Burgess of MacMor 2d 933084, calved 3-6-46; sire, General 26th of Lonjac 542-189; John Frow, Friendsville, Tennessee.. 320.00
Blackbird of MacMor 92d 933086, calved 3-12-46; sire, General 26th of Lonjac 542-189; John Hitch, Louisville, Tennessee.... 240.00
MacMor Prudence Pride 7th 933089, calved 3-23-46; sire, General 56th of MacMor 680274; Paul Hitch, Louisville, Tennessee 200.00
Queen of MacMor 34th (sent for record), calved 5-10-46; sire, General 56th of MacMor 680274; L. V. Denton, Knoxville, Tennessee 1500.00

Bureau County Breeders' Sale

Princeton, Illinois, March 18th

SUMMARY:

76 Lots	$23180.00,	average	$ 305.00
12 Bulls	4220.00,	average	351.00
64 Cows	18960.00,	average	296.00
Top 5 Head	2465.00,	average	493.00
Top 10 Head	4535.00,	average	453.50
Top 15 Head	6270.00,	average	418.00
Top 20 Head	7920.00,	average	396.00

Top Bull—Belleric E. B. 3d 913596; calved September 2, 1945; sire, Bell Boy's Revolution 609117; dam, Erica E. B. 10th 635546; consigned by Ehlers Bros., LaMoille, Illinois; purchased by Raymond Kersten & Son, Ashton, Illinois..... 510.00
Second Top Bull—Blackcap's B. 2d of Tu-Lane 902739; calved October 23, 1945; sire, Eric Boy of Tu-Lane 741956; dam, Blackcap B. C. B. 694577; consigned by C. E. Bauer & Son, LaMoille, Illinois;

Hacienda de Los Reyes
K-S
Aberdeen-Angus Cattle
MR. and MRS. WM. G. VOLKMANN, Jr., Owner
SELMA, CALIFORNIA

Sponsoring the
Breed with a Record
If it is PURE BRED BULLS or FEMALES that you are looking for —OR, If it is BULLS or FEMALES for a COMMERCIAL HERD FOUNDATION or ADDITION, write the Secretary of this association for information. . . . We are at your service the year 'round.
Address
Pacific Coast
Aberdeen-Angus Association
MADERA, Box 389 CALIFORNIA

Always Plenty
of
Good Angus Heifer Yearlings
Not Registered
But the
Best Commercial Cattle
to be had
James A. Gowdy
ARCH, NEW MEXICO

C/y Ranch
Rugged, Mountain Raised
Aberdeen-Angus Cattle
Excellent Type, Blood Lines and Families
Ed & Bill Palmer
WESTON, COLORADO

purchased by Roy Auterbault, Mendota, Illinois **505.00**

Top Cow—Blackbird of Tu-Lane 902734; calved May 31, 1945; sire, Bell Boy A. R. 5th 708829; dam, Blackbird of Burelee 21st 704746; consigned by C. E. Bauer & Son, LaMoille, Illinois; purchased by Hines Stock Farm, LaMoille, Illinois **500.00**

Second Top Cow—Barbara E. B. 2d 656-567; calved October 15, 1940; sire, Prizemere 457th 527344; dam, Barbara of Rosemere 452216; consigned by William D. Martin & Son, Wyanet, Illinois; purchased by George Giese, Peru, Illinois **490.00**

BULLS:

Blackcap's B. 2d of Tu-Lane 902739, (C. E. Bauer & Son), calved 10-23-45; sire, Eric Boy of Tu-Lane 741956; Roy Otterbach, Mendota, Illinois 505.00

Envious Bummer 920873, (Wilbur B. Duffield), calved 2-23-46; sire, Blackcap Earl P. 694420; Lyle Wald, Earlville, Illinois 225.00

Burgess 201st 897016, (B. A. Dye), calved 3-29-46; sire, Burgess 101st 717883; Vernie Anderson, Newark, Illinois 295.00

Belleric E. B. 3d 913596, (Ehlers Brothers), calved 9-2-45; sire, Bell Boy's Revolution 609117; Raymond Kirsten, Ashton, Ill. 510.00

Bell Boy E. B. 2d 913594, (Ehlers Brothers), calved 7-22-45; sire, Bell Boy's Revolution 609117; Charles Schwab, Oregon, Illinois 430.00

Blackmere 260th 898130, (Conrad Johnson & Sons), calved 11-7-45; sire, Blackcapmere 199th 682821; Eiten Brothers, Zearing, Illinois 315.00

Black Barb 9th 898131, (Conrad Johnson & Sons), calved 11-23-45; sire, Blackcapmere 199th 682821; William Burnett, Neponset, Illinois 325.00

Prince of Hart G. G., (George Giese), calved 4-8-46; sire, Sunnyside Prince 7th 777553; Blake and McDonald, Ohio, Ill. 200.00

Edylqueen's Bell Boy O. B. 887528, (Olson Brothers), calved 4-29-45; sire, Pride's Bell Boy O. B. 711272; McKee Brothers, Princeton, Illinois 465.00

Enlata's Bell Boy O. B. 887530, (Olson Brothers), calved 5-11-45; sire, Elba's Bell Boy A. 629172; Tollman Farm, Walnut, Illinois 400.00

Duchess Bell Boy O. B. 902670, (Olson Brothers), calved 9-24-45; sire, Elba's Bell Boy A. 629172; Herman Meismer, Harmon, Illinois 305.00

Pride Major Model of H. J. W. 871013, (Herman J. Wiese), calved 7-4-45; sire, Martin's Joy of Antler 2d 661051; George Morris, Tonica, Illinois 245.00

COWS:

Blackbird of Tu-Lane 902734, (C. E. Bauer & Son), calved 5-31-45; sire, Bell Boy A. R. 5th 708829; Pine Stock Farm, LaMoille, Illinois 500.00

Blackbird 2d of Tu-Lane 902736, (C. E. Bauer & Son), calved 7-21-45; sire, Eric Boy of Tu-Lane 741956; Collis Brothers, Osco, Illinois 320.00

Grayson 3d 900736, (Harry Duffield), calved 2-20-46; sire, Blackcap Earl P. 694420; Henry Hansen, Wyanet, Illinois 195.00

Erica of H. D. 3d 900738, (Harry Duffield), calved 3-19-46; sire, Blackcap Earl P. 694420; H. Williss Binnie & Son, Dundee, Illinois 170.00

Evolution's Queen 45th 891783, (B. A. Dye), calved 10-9-45; sire, Blackcap Evolution E. 2d 739545; A. L. Roberts, Streator, Illinois 290.00

Model's Black Lady 45th 891776 (B. A. Dye), calved 5-22-45; sire, Illinimere Prince 738042; A. L. Roberts, Streator, Illinois 280.00

Prince's Erica Lady 891778 (B. A. Dye), calved 6-21-45; sire, Illinimere Prince 738042; A. L. Roberts, Streator, Illinois 305.00

Prince's Erica Lady 2d 891779 (B. A. Dye), calved 6-21-45; sire, Illinimere Prince 738042; A. L. Roberts, Streator, Illinois 315.00

Model's Krimeta Lass 45th 891774 (B. A. Dye), calved 4-19-45; sire, Illinimere Prince 738042; A. L. Roberts, Streator, Illinois 350.00

Pride Kathie 45th 891775 (B. A. Dye), calved 5-13-45; sire, Illinimere Prince 738-042; Richard Zuck, Chadwick, Illinois 340.00

Entelope E. B. 8th 887393 (Ehlers Brothers), calved 4-26-45; sire, Bell Boy's Revolution 609117; Glenn Todd, Princeton, Illinois 335.00

Prizemere's Pride E. B. 10th 913590 (Ehlers Brothers), calved 6-6-45; sire, Prizemere 512th 620928; Burkett Brothers, Cornell, Illinois 415.00

Erica E. B. 19th 913595 (Ehlers Brothers), calved 8-20-45; sire, Belleric E. B. 796-912; Leo Murphy & Son, Wyoming, Illinois 300.00

Blackcap Lady E. B. 2d 913597 (Ehlers Brothers), calved 9-8-45; sire, Prizemere 512th 620928; Norberg & Eickmeier, Princeton, Illinois 335.00

Prizemere's Pride E. B. 11th 913598 (Ehlers Brothers), calved 9-16-45; sire, Prizemere 512th 620928; Leo Murphy & Son, Wyoming, Illinois 425.00

Blackbird of Columbia 659884 (Kenneth O. Fiedler), calved 10-12-41; sire, Eileenmere D. 22d 591106; Cecil Kilby, Kewanee, Illinois 320.00

Blackbird Lass F. (Kenneth O. Fiedler), calved 10-27-45; sire, Equality of Edgemere 2d 703275; Arthur Stamberger, LaMoille, Illinois 225.00

Blackcap Lass F. (Kenneth O. Fiedler), calved 11-20-45; sire, Equality of Edgemere 2d 703275; Gerald Shearer, Magnolia, Illinois 225.00

Erica Ellen G. G. 4th 847465 (George Giese), calved 12-8-44; sire, Blendmere Woodlawn 2d 587923; Bar U Ranch, Sublette, Illinois 300.00

Erica Elba G. G. 867871 (George Giese), calved 3-25-45; sire, Sunnyside Prince 7th 777553; Wilbur Hoelzer, LaSalle, Illinois 305.00

Blackbird G. G. 867872 (George Giese), calved 4-1-45; sire, Blendmere Woodlawn 2d 587923; Wilbur Hoelzer, LaSalle, Ill. 320.00

Eldora Erica G. G. 867873 (George Giese), calved 5-22-45; sire, Blenderica G. G. 2d 760218; Glen Todd, Princeton, Illinois 295.00

(Sent for Record) (Perry Husser & Son), calved 3-2-46; sire, Burgess Revolmere 752591; Arthur Stamberger, LaMoille, Ill. 200.00

(Sent for Record) (Perry Husser & Son), calved 4-30-46; sire, Burgess Revolmere 752591; H. Willis Binnie & Son, Dundee, Illinois 195.00

(Sent for Record), (Conrad Johnson & Sons), calved 5-7-46; sire, Blackcapmere 199th 682821; Warren Rundles, El Paso, Illinois 195.00

Lady Queen of J. & S. 2d (sent for record), (Conrad Johnson & Sons), calved 4-6-46; sire, Blackcapmere 199th 682821; Arthur Stamberger, LaMoille, Illinois 225.00

Eileenmere M. & S. 2d 887190 (William D. Martin & Son), calved 10-11-45, sire, Eileenmere Lad of M. & S. 739797; Ira Urich & Son, Prophetstown, Illinois 300.00

Blackcap's Joy of M. & S. 887192 (William D. Martin & Son), calved 11-5-45; sire, Eileenmere Lad of M. & S. 739797; Cilfford Haws, Magnolia, Illinois 225.00

Eileenmere's Lassie of M. & S. 887191

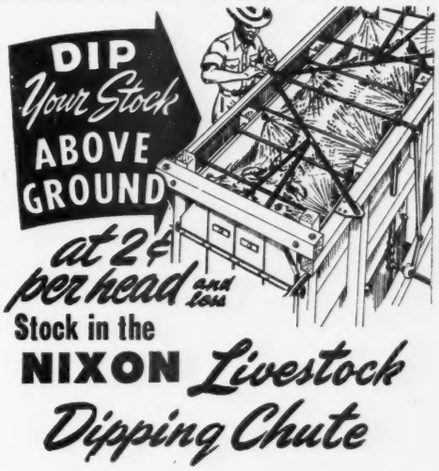

Stock in the
NIXON *Livestock Dipping Chute*

You can dip your livestock above ground with the new Nixon Livestock Dipping Chute. Equally good for cattle, hogs, sheep, goats—the Nixon Chute saves loss of valuable weight. Absolutely safe for your finest animals, they will not panic as in the old-fashioned vat. The Nixon Chute saturates stock to the skin—and with the right insecticide will positively kill all animal pests. Savings on one season's feed bill will pay for Nixon Chute with small or large herds.

- **Wets heavy coated stock to the skin in 10 seconds or less.**
- **Safe—your stock is protected from injury.**
- **No waste—all excess solution is recovered and strained.**
- **Economical—200 gallons treats 150 to 200 head.**
- **Operates with large volume of solution at low pressure.**

Made in one standard low-cost model with extra equipment for all types of ranches. Write today for folder and prices. Address Dept. A-4.

Sold exclusively by
NATIONAL RANCH SUPPLY CO.
2523 McKinney Ave. Dallas 4, Texas

IDENTIFY YOUR STOCK with TAMP-R-PRUF EAR SEALS

Used by over 15,000 breeders, vets and farmers. Light, humane, rust-proof, inexpensive. Each tag stamped with number or name. Write today for FREE samples and prices.

SECURITY SEAL CO., Dept. 000
144 W. 27th St., New York 1, N. Y.

FOR SALE

Aberdeen-Angus Cows, coming 2 year old Bulls, 1946 Bulls and 1946 Heifers.

Business address:
R. E. LANG, Owner
1000 4th Ave. South
SEATTLE 4, WASHINGTON

L BAR L RANCH
Thorp, Wash.
"Ask us about Angus"

DON HEAD FARMS

"The Home of Quality Live Stock"

Jersey Cattle — **Aberdeen-Angus Cattle** — Southdown Sheep

Herd Sires:

Enchanter of Bordulac 2d -60699- 562204
. . . . . An intensely line bred BLACKCAP REVOLUTION bull

Bandolier of Anoka 16th -62424-
. . . . . A double grandson of BLACKBIRD BANDOLIER of PAGE

Glenelg Lad 7th -65151-
. . . . . A double grandson of MIDDLEBROOK PRINCE 33d

Richmond Hill — **Ontario, Canada**

W. REDELMEIER, Owner — PERCY WEBB, Chief Herdsman

(William D. Martin & Son), calved 10-27-45; sire, Eileenmere 314th 640709; Wilbur Hoelzer, LaSalle, Illinois 300.00

Eileenmere's Lady of M. & S. 867510 (William D. Martin & Son), calved 9-10-45; sire, Eileenmere 314th 640709; Wilbur Hoelzer, LaSalle, Illinois 330.00

Blackcap Maid of M. & S. 867505 (William D. Martin & Son), calved 7-6-45; sire, Bell Boy A. R. 4th 708828; Wilbur Hoelzer, LaSalle, Illinois 295.00

Barbara E. B. 2d 656567 (William D. Martin & Son), calved 10-15-40; sire, Prizemere 457th 527344; George Giese, Peru, Illinois 490.00

Wilhemina Duchess O. B. 3d 841741 (Olson Brothers), calved 9-28-44; sire, Elba's Bell Boy A. 629172; Kenneth Streicher, Sheffield, Illinois 325.00

Elbaisa O. B. 3d 841736 (Olson Brothers), calved 9-19-44; sire, Elba's Bell Boy A. 629172; Don Geldean, Harmon, Illinois 300.00

Blackcap Lady O. B. 841746 (Olson Brothers), calved 10-5-44; sire, Prizemere 536th 675807; Pine Stock Farm, LaMoille, Illinois 335.00

Blackbird Lady O. B. 841740 (Olson Brothers), calved 9-26-44; sire, Bandolier 46th of Wilton 688846; Charles Wood, Neponset, Illinois 310.00

Blackbird Bandolier O. B. 841744 (Olson Brothers), calved 10-1-44; sire, Bandolier 46th of Wilton 688846; Kenneth Streicher, Sheffield, Illinois 315.00

Blackcap Princess O. B. 3d 823876 (Olson Brothers), calved 5-11-44; sire, Sunbeam Bandolier of Oakview 653934; Roy Glaze, Walnut, Illinois 400.00

Blackcap Princess O. B. 622212 (Olson Brothers), calved 1-18-41; sire, Phalarian G. 4th 542133; C. A. Knutson, Steward, Illinois 305.00

Blackcap Anne O. B. 603139 (Olson Brothers), calved 5-6-40; sire, Blackcap Bum 2d 507240; McKee Brothers, Princeton, Illinois 325.00

Bummer's Beth O. B. 3d 887529 (Olson Brothers), calved 5-10-45; sire, Elba's Bell Boy A. 629172; Ransom Egert, Tampico, Illinois 310.00

Blackcap Fawn O. B. 3d 902673 (Olson Brothers), calved 10-10-45; sire, Elba's Bell Boy A. 629172; Don Geldean, Harmon, Illinois 195.00

Eborea El 2d 911401 (A. L. Piper & Sons), calved 6-3-45; sire, Black Wald 544394; Ira Urich & Sons, Prophetstown, Illinois 290.00

Lady Princess 24th 911402 (A. L. Piper & Sons), calved 6-4-45; sire, Black Wald 544394; Don Geldean, Harmon, Illinois 300.00

Blackcap Maid W. S. 3d 911397 (A. L. Piper & Sons), calved 1-27-45; sire, Black Wald 544394; Glenn Todd, Princeton, Illinois 320.00

Blackcap W. S. 3d 911406 (A. L. Piper & Sons), calved 7-10-45; sire, Black Wald 544394; Bar U Ranch, Sublette, Illinois 305.00

Miss Enid W. S. 911399 (A. L. Piper & Sons), calved 5-27-45; sire, Black Wald 544394; Charles Woods, Neponset, Illinois 310.00

Black Enid W. S. 2d 911405 (A. L. Piper & Sons), calved 7-5-45; sire, Black Wald 544394; Norberg & Eikmeier, Princeton, Illinois 290.00

Doddie Breaks Alabama Record

Beauty, Aberdeen-Angus grand champion steer of Montgomery's Silver Anniversary Fat Stock Show, broke all previous records by selling for $2.50 a pound, for a total of $2,637.50. The calf was raised by 14-year old Nimrod Garth and his 12-year old sister, Ethel Garth, 4-H members of Sumter County. The previous state record was $1.80, set at Birmingham last year. Beauty was auctioned by Gov. James E. Folsom and purchased by Horace Davis for the All States Life Insurance Company, which gave it to the Children's Home of Montgomery.

The largest crowd ever to attend a local cattle sale overflowed the Union Stock Yards ring. The average price brought was 24 cents. In addition to the sale price, his owners were awarded silver trophies by the Chamber of Commerce. Winners of the Sumter County show, were awarded trips to the National 4-H Congress in Chicago. The brother-sister team also won top honors in the regional fat stock show at Demopolis. Their exhibits at each place were different animals, but all of the Aberdeen-Angus breed.

John C. Burns

Broker and Consultant

Live Stock and Ranches

Dependable Service to the Live Stock Industry

Special attention to filling orders for registered cattle of all beef breeds—stocker and feeder cattle—saddle horses for ranch use and polo—also sale of ranches.

Years of experience in buying bulls for registered and commercial herds; in ranch management; and in judging, selection, breeding, feeding and management of registered cattle, commercial cattle and stock horses.

Write, wire or phone

John C. Burns

FORT WORTH 2, TEXAS

115 East 7th St., Phone 2-6633

DANA'S DOUBLE PLATE

NECK CHAINS

Prompt delivery

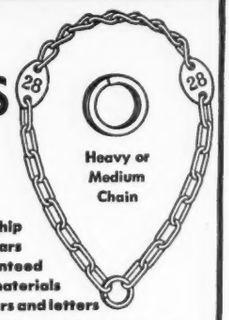

- Fairly priced
- Expert workmanship
- Built to last for years
- Satisfaction guaranteed
- Highest quality materials
- Clear, deep numbers and letters

As illustrated. Positive and visible identification. Numbers only or numbers, name and address, etc., stamped on brass or aluminum plates riveted to heavy steel ovals. Handy key ring type fastener. Total length 40". Please specify choice of aluminum or brass plates and whether heavy or medium chain is desired. Order today. PRICES F.O.B. HYDE PARK, VT.

Quantity	Numbers Only	Numbers and Lettering
12	$ 14.35	$ 17.80
50	57.50	71.30
100	113.25	140.85

SEND FOR LATEST CATALOG of breeders' supplies, identification equipment, including many scarce items.

C. H. DANA CO., INC. (Est. 1861)
Main Street, Hyde Park, Vermont

The Cattleman

FOR THE CATTLE INDUSTRY

Subscription rates: One year, $1.00; three years, $2.50, five years, $4.00.

1109 Burk Burnett Bldg., Fort Worth 2, Texas

Blackcap Rose W. 2d 911408 (A. L. Piper & Sons), calved 9-27-45; sire, Black Wald 544394; Ed Herwig & Son, Ashton, Illinois 320.00

Empress W. S. 911404 (A. L. Piper & Sons), calved 7-3-45; sire, Black Wald 544394; Ransom Egert, Tampico, Illinois.... 340.00

Empress Lady P. 5th 911407 (A. L. Piper & Sons), calved 8-8-45; sire, Black Wald 544394; A. L. Roberts, Streator, Illinois.. 325.00

Blackbird of Lou Home 23d (L. H. Raker & Son), calved 4-3-46; sire, Erian B. of Oakview 710701; Larson & Anderson, Wyanet, Illinois 265.00

Blackbird of Lou Home 21st (L. H. Raker & Son), calved 4-12-46; sire, Erian B. of Oakview 710701; H. Willis Binnie & Son, Dundee, Illinois..... 230.00

Blackbird of Lou Home 22d (L. H. Raker & Son), calved 4-14-46; sire, Erian B. of Oakview 710701; Clarence Raker, Princeton, Illinois 225.00

Blue Ribbon Blackbird of Lou Home 2d (L. H. Raker & Son), calved 4-16-46; sire, Erian B. of Oakview 710701; Wilbur Hoelzer, LaSalle, Illinois..... 285.00

Eulogy B. Erica of Lou Home (L. H. Raker & Son), calved 4-19-46; sire, Erian B. of Oakview 710701; Charles Rundles & Son, El Paso, Illinois..... 255.00

Equipoise of Lou Home 7th (L. H. Raker & Son), calved 5-30-46; sire, Erian B. of Oakview 710701; Charles Rundles, El Paso, Illinois 180.00

Coquette of Lou Home 18th (L. H. Raker & Son), calved 6-20-46; sire, Erian B. of Oakview 710701; Larson & Anderson, Wyanet, Illinois 205.00

Pride Lady Belle of H. J. W. 806637 (Herman J. Wiese), calved 9-26-44; sire, Bell Boy A. R. 4th 708828; A. L. Roberts, Streator, Illinois 345.00

Bell Boy's Queen 3d 934179 (William J. Young & Son), calved 4-9-46; sire, Bell Boy A. 14th 704740; H. Willis Binnie & Son, Dundee, Illinois..... 215.00

Elm Lawn's Miss Coquette 927555 (William J. Young & Son), calved 3-26-46; sire, Bell Boy A. 14th 704740; Kenneth Piller, Mendota, Illinois..... 200.00

En-Ex of S. H. 3d 466543 (B. A. Dye), calved 5-31-32; sire, Qualitymere 441427; Vernon Setchell, Mendota, Illinois..... 255.00

Evanel of L. L. 596742 (B. A. Dye), calved 10-8-39; sire, Elearl of Longview 408723; George Guire, Arlington, Illinois 400.00

Pride's Primrose 503223 (B. A. Dye), calved 8-14-35; sire, Eleric of Longview 2d 461602; Bar U Ranch, Sublette, Illinois.. 270.00

East Tennessee Sale

Knoxville, Tennessee, March 19th

SUMMARY:

58 Lots	$16020.00, average	$ 276.21
8 Bulls	2280.00, average	285.00
50 Cows	13740.00, average	274.80
Top 5 Head	2525.00, average	505.00
Top 10 Head	4375.00, average	437.50

Top Bull—Blackberry 10th of Ridgefield 812286; calved October 31, 1944; sire, Eljoe of Red Top 684127; dam, Blackbird Beauty K. 7th 664051; consigned by C. P. Edwards, Jr., Kingsport, Tennessee, purchased by C. H. Elben, Shelbyville, Kentucky 375.00

Top Cow—U. T. Blackcap Typist 4th 898-889; calved November 28, 1945; sire, Great Oaks Pridemar 712573; dam, U. T. Blackcap Typist 2d 664753; consigned by University of Tennessee, Knoxville, Tennessee; purchased by L. V. Denton, Knoxville, Tennessee 750.00

Second Top Cow—(Tie)—Pride Lady G. M. W. 937794; calved March 9, 1946; sire, General 70th of MacMor 715140; dam, Polly Ann 7th 525817; consigned by G. M. Wheeler, Pressmans Home, Tennessee; purchased by L. V. Denton, Knoxville, Tennessee 500.00

Second Top Cow—(Tie)—Coquette of Maple Lane 887431; calved May 26, 1945; sire, General 56th of MacMor 680274; dam, Coquette of MacMor 8th 727687; consigned by P. E. Erwin, Maryville, Tennessee; purchased by C. W. Hutchins & Sons, Summerville, Georgia 500.00

BULLS:

Allandale General 2d 895271, (Allandale Farm), calved 6-23-45; sire, General 56th of MacMor 680274; W. B. Roberts, Kingston, Tennessee 200.00

Hardwickmere 90th 774532, (Bell Farm), calved 11-26-43; sire, Hardwickmere 9th 582501; Ulis Collier, London, Tennessee 300.00

Kinochtry General of B. F. 932324, (Bell Farm), calved 2-5-46; sire, General of B. F. 742213; J. E. Easley, Jefferson City, Tennessee 200.00

Evis 5th of Ridgefield 812263, (C. P. Edwards), calved 9-2-44; sire, Eljoe of Red Top 684127; Garland Wright, Bell Buckle, Tennessee 280.00

Blackberry 10th of Ridgefield 812286, (C. P. Edwards), calved 10-31-44; sire, Eljoe of Red Top 684127; C. H. Elben, Shelbyville, Tennessee 375.00

General of Maple Lane 924508, (P. E. Erwin), calved 2-1-46; sire, General 96th of MacMor 727674; C. H. Elben, Shelbyville, Tennessee 300.00

U. T. Magic 5th 938399, (University of Tennessee), calved 9-3-45; sire, Great Oaks Pridemar 712573; H. C. Nichols, Kodack, Tennessee 265.00

U. T. Blackmar 898887, (University of Tennessee), calved 7-14-45; sire, Great Oaks Pridemar 712573; Homer Simpson, London, Tennessee 360.00

COWS:

Helen 7th of Virginia Manor 861026, (Allandale Farm), calved 4-17-45; sire, Black Kant of Waverly 551174; John H. Adams, Douglas, Georgia..... 200.00

Pride of Allandale 6th 682318, (Allandale Farm), calved 5-1-45; sire, Hardwickmere E. 4th 682318; Evans Tazewell, New Tazewell, Tennessee 195.00

Queen Malissie of B. F. 832215, (Bell Farm), calved 10-13-44; sire, Energice Ericmere 515135; Dan Carey, Gain, Tenn. 200.00

Won Sweet Rose 2d of B. F. 863297, (Bell Farm), calved 3-19-45; sire, Energice Ericmere 515135; John H. Adams, Douglas, Georgia 200.00

Blackwoodia of Clay Hill 875420, (Blue Ridge Farm), calved 3-14-45; sire, Rock Elidure 725238; Evans Tazewell, New Tazewell, Tennessee 250.00

Blue Ridge's Blackbird 869814, (Blue Ridge Farm), calved 12-8-45; sire, Hardwickmere 87th; Evans Tazewell, New Tazewell, Tennessee 180.00

Sylva Prido 2d 890763, (H. R. Duncan), calved 4-27-45; sire, Hardwickmere 18th 626354; John Hitch, Louisville, Tenn..... 275.00

Sylva Beauty 890766, (H. R. Duncan), calved 5-25-45; sire, Hardwickmere 18th 626354; Brooks Butts, Shelbyville, Tenn. 190.00

Sylva Prudence 3d 890762, (H. R. Duncan), calved 4-7-45; sire, Hardwickmere 18th 626354; Isham J. Dorsey, Opelika, Ala..... 225.00

Sylva Blackbird Lass 3d 890764, (H. R. Duncan), calved 5-5-45; sire, Hardwickmere 18th 626354; John Hitch, Louisville, Tennessee 190.00

Sylva Bouquet 4th 890767, (H. R. Duncan), calved 5-28-45; sire, Hardwickmere 18th 626354; Evans Tazewell, New Tazewell, Tennessee 225.00

Sylva Pride 14th 890771, (H. R. Duncan), calved 8-23-45; sire, Hardwickmere 18th 626354; John Hitch, Louisville, Tenn..... 175.00

Sylva Croquette 2d 890770, (H. R. Duncan), calved 7-13-45; sire, Hardwickmere 18th 626354; John H. Adams, Douglas, Ga..... 200.00

Have you ordered your copy?

Aberdeen-Angus NOTABLES

The show and sale winners of 1945 together with detailed notes, photographs, complete pedigrees. $2.00 postpaid. Circular on request.

WAKEFIELD FARM, EARLYSVILLE, VA.

Ottawa Self-Propelled Buzz Master

CLEARS LAND FAST! Powerful 6-HP motor with friction clutch for safe operation. Cuts down timber, brush and hedge; turn blade vertically and saw logs to length. Can be equipped to fell largest trees. Has clutch pulley for belt work. Fully guaranteed.

No Other Like It!

OTTAWA MFG. CO., 570 Brush Ave., Ottawa, Kansas

Raise . . .

Berkshires

the ABERDEEN-ANGUS of the PORCINE WORLD.

★ ★ ★

For information concerning this Great Breed address

Berkshire News

410 S. 5th St. Springfield, Illinois

New EAR TATTOO

Three wheels with digits 0 to 9 and blanks for letters. Adjustable tension; easily operated with one hand. Sturdy construction. Send for folder or order direct. Money back guarantee.

$10 Postpaid

WESTON MFG. & SUPPLY CO.

1937 Speer Blvd. Denver, Colo.

DEMPSTER

PUTS WATER TO WORK FOR YOU!

Shallow Well Pump

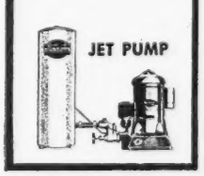

JET PUMP

A Dempster Water System will put meat on beef faster . . . will cut chores and give you extra hours every day.

Dempster Water Systems are famous for dependable service, longer life, and larger capacity. There's a Dempster dealer near you. See him today.

DEMPSTER MILL MFG. CO.

BEATRICE, NEBRASKA

DUROCS

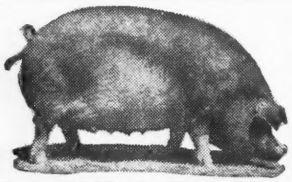

The Practical Farmer's Choice!

Why?

Because, DUROCS GROW FASTER ON LESS FEED. For larger litters of faster growing pigs choose DUROCS—the leading breed of swine in the U. S. A.

The DUROC ASSOCIATION is ready to help you start making more money with DUROCS. For FULL INFORMATION, WRITE TODAY!

UNITED DUROC RECORD ASSN.

Room 3, Duroc Bldg., Peoria 3, Ill.

DAISY Cattle Markers

DELIVERY ONE TO THREE DAYS POSTPAID

NO. 21—FOR NECK. Adjustable chain. Numbered both sides. $11.50 per doz.

NO. 17—FOR HORNS. Adjustable chain. $8.00 per doz.

NO. 25M—Marker Plates without chain. Key Ring Fasteners. $6.50 per doz.

NO. 38—DOUBLE PLATE NECK CHAIN. Upper portion strap; lower portion chain. $12.50 per dozen.

NO. 25—DOUBLE PLATE ALL CHAIN MARKER. Marker Plates SOLID BRASS, numbered both sides. Chain is brass plated. Weight, 1 lb. each.

Price: $14.50 per doz.

Sample mailed for $1.00. Write for folder.

GOLDEN ARROW FARMS

Dept. X Box 7 Huntington, Indiana

YOUR FIRST BAG OF

VIKING VILAK

will show you why more Feeders are changing to this better Mineral daily

The Choice of Breeders

and Feeders of Champions

ASK FOR IT BY NAME

No Other Mineral Is Quite The Same!

Viking Laboratories, Des Moines

Sylva Ballet 3d 890769, (H. R. Duncan), calved 6-23-45; sire, Hardwickmere 18th 626354; John H. Adams, Douglas, Ga..... 200.00

Elburnice of Ridgefields 2d 839152, (C. P. Edwards, Jr.), calved 12-24-44; sire, Hardwickmere 37th 648823; H. R. Duncan, Knoxville, Tennessee 400.00

Evisamere 5th of Ridgefields 812270, (C. P. Edwards, Jr.), calved 9-18-44; sire, Hardwickmere 37th 648823; C. W. Hutchins & Sons, Summerville, La..... 315.00

Blackbird 4th of Ridgefields 744896, (C. P. Edwards), calved 10-6-43; sire, Hardwickmere 37th 648823; John Hitch, Louisville, Tennessee 310.00

Blackbird 9th of Ridgefields, (C. P. Edwards, Jr.), calved 9-21-44; sire, Hardwickmere 37th 648823; L. V. Denton, Knoxville, Tennessee 370.00

La Prairie Miss 874024, (C. P. Edwards, Jr.), calved 5-1-45; sire, La Prairie Black Lad 710213; John Hitch, Louisville, Tenn. 215.00

Dorcasmere 10th of Ridgefields 882966, (C. P. Edwards, Jr.), calved 10-9-45; sire, Black Mascot of F. B. 685608; Dan Carey, Gain, Tennessee 275.00

Evisamere 6th of Ridgefields 882964, (C. P. Edwards, Jr.), calved 10-8-45; sire, Barbarian of Rosemere 140th 542157; John H. Adams, Douglas, Georgia 200.00

Miss Burgess 2d of Ridgefields 882959, (C. P. Edwards, Jr.), calved 9-23-45; sire, Balinthian 8th of F. B. 681247; Dodalfa Farm, Philadelphia, Tennessee..... 250.00

Westside Rose 52d of M. B. 897644, (J. A. & H. F. Farmer), calved 8-20-45; sire, Barbarian of Blue Spring 708875; Isham J. Dorsey, Opelika, Alabama..... 300.00

Westside Rose 54th of M. B. 897643, (J. A. & H. F. Farmer), calved 8-8-45; sire, Blackcap U. T. Smoky 539756; Isham J. Dorsey, Opelika, Alabama..... 375.00

Westside Rose 46th of M. B. 897640, (J. A. & H. F. Farmer), calved 5-11-45; sire, Blackcap U. T. Smoky 539756; Isham J. Dorsey, Opelika, Alabama..... 375.00

Westside Rose 60th of M. B. 897645, (J. A. & H. F. Farmer), calved 9-19-45; sire, Blackcap U. T. Smoky 539756; John H. Adams, Douglas, Georgia 315.00

Lady Pride of C. H. 908613, (R. L. Hannabass & Son), calved 6-12-45; sire, U. T. Blackout 607419; John H. Adams, Douglas, Georgia 230.00

Pride Etta of C. H. 920938, (R. L. Hannabass & Son), calved 11-20-45; sire, U. T. Blackout 607419; John H. Adams, Douglas, Georgia 240.00

Pridealia of C. H. 908612, (R. L. Hannabass & Son), calved 6-2-45; sire, U. T. Blackout 607419; John Hitch, Louisville, Tennessee 210.00

Coquette of Maple Lane 887431, (MacMor Farms), calved 5-26-45; sire, General 56th of MacMor 680274; C. W. Hutchins & Son, Summerville, Georgia 500.00

Irwin's Erica Bell 936910, (P. E. Erwin), calved 3-17-46; sire, Blackcap Boy 5th of Dodolpha 701404; Dodalfa Farm, Philadelphia, Tennessee 300.00

Blackbird of Maple Lane 2d 924509, (P. E. Erwin), calved 3-10-46; sire, Blackcap Boy 5th of Dodolpha 701404; C. W. Hutchins & Sons, Summerville, Ga..... 335.00

Janice of Harvey 926660, (James Keefauver), calved 6-8-46; sire, Hardwickmere 65th 731493; W. B. Roberts, Kingston, Tennessee 260.00

Calmarlina of McCartt 919936, (J. H. McCartt), calved 5-12-46; sire, McCartt's Bandolier 750543; L. V. Denton, Knoxville, Tennessee 370.00

Miss Bandolier of McCartt 2d 919934, (J. H. McCartt), calved 5-2-46; sire, Mc Cartt's Bandolier 750543; John H. Adams, Douglas, Georgia 315.00

Hitch's Blackbird 5th 899494, (Tom J. Hitch), calved 11-8-45; sire, Hother's Bandolier 723681; John H. Adams, Douglas, Georgia 235.00

Hitch's Erica May 899493, (Tom J. Hitch), calved 7-1-45; sire, Hother's Bandolier 723681; John Hitch, Louisville, Tenn..... 270.00

Hitch's Queen Lady 4th 899496, (Tom J. Hitch), calved 11-25-45; sire, Hother's Bandolier 723681; John H. Adams, Douglas, Georgia 190.00

Hitch's Trojan Erica 803982, (Tom J. Hitch), calved 10-12-44; sire, Baron Key 542663; Isham J. Dorsey, Opelika, Ala..... 300.00

Ida of Lakeview 876749, (Paul Hitch), calved 8-10-45; sire, Revolution Windsor 494815; Dan Carey, Gain, Tennessee..... 190.00

(Application Pending), (Paul Hitch), calved 1-10-46; sire, General 70th of MacMor 715140; John H. Adams, Douglas, Georgia 200.00

(Application Pending), (Paul Hitch), calved 2-27-46; sire, Hother's Bandolier 723681; Evans Tazewell, New Tazewell, Tennessee 200.00

(Application Pending), (Paul Hitch), calved 11-30-45; sire, Hother's Bandolier 723681; John Hitch, Louisville, Tennessee..... 200.00

(Application Pending), (Paul Hitch), calved 11-27-45; sire, General 70th of MacMor 715140; John Hitch, Louisville, Tenn..... 270.00

General's Lady Duff 861951, (Seven Springs Farm), calved 6-12-45; sire, General 56th of MacMor 680274; John Hitch, Louisville, Tennessee 295.00

General's Erica Ann 863744, (Seven Springs Farm), calved 6-18-45; sire, General 56th of MacMor 680274; John Hitch, Louisville, Tennessee 280.00

Sylva Queenie 3d 827094, (Seven Springs Farm), calved 4-7-44; sire, Hardwickmere 18th 626354; T. W. Prater, Concord, Tennessee 290.00

General's Blackcap M. 2d 863745, (Seven Springs Farm), calved 7-16-45; sire, General 56th of MacMor 680274; John H. Adams, Douglas, Georgia 305.00

U. T. Blackcap Typist 4th 898889, (University of Tennessee), calved 11-28-45; sire, Great Oaks Pridemar 712573; L. V. Denton, Knoxville, Tennessee 750.00

Pride Lady G. M. W. 937794, (G. M. Wheeler), calved 3-9-46; sire, General 70th of MacMor 715140; L. V. Denton, Knoxville, Tennessee 500.00

IDEAL EMASCULATOME

Turned extensions on the jaws of the IDEAL prevent cord slipping out, insuring a successful operation. No other bloodless castrating instrument has this important feature. Three sizes. *Send for illustrated folder and low prices.*

1037 SPEER

WESTON MFG. & SUPPLY CO. DENVER, COLO

Spring Bull Sale

Calgary, Alberta, March 19[illegible]

SUMMARY:

93 Head	$34650.00,	average	$ 372.8[illegible]
Top 5 Head	4185.00,	average	837.0[illegible]
Top 10 Head	6870.00,	average	687.0[illegible]
Top 15 Head	9325.00,	average	621.0[illegible]

Top Bull—Darlene Black Bar 3d -83237-; consigned by Flint & Flint; purchased by S. J. Henderson, Lacombe, Alberta..... 1100.00

Second Top Bull—Prince Barb J. B. 2d -82416-; consigned by J. G. Barkley; purchased by Jack McBride, Benalta, Alberta 1025.00

BULLS:

Queenon Prince of T. 3d -84323-, (Smith Bros. & M. K. Smith); C. E. Tuggle, Didsbury, Alberta..... 300.00

Prince Advie of Talbot 2d -84324-, (Smith Bros. & M. K. Smith); G. C. Isom, Ardenode, Alberta..... 230.00

Magic Lad of Talbot 2d -84327-, (Smith Bros. & M. K. Smith); Bert Chalmers, Millarville, Alberta..... 260.00

Floress Lad of Talbot 2d -84316-, (Smith Bros. & M. K. Smith); Bert Chalmers, Millarview, Alberta..... 280.00

Ferndale Pr. Middlebr'k 2d -84975-, (H. A. Spiller); G. C. Isom, Ardenode, Alberta.... 220.00

Kulusz Bandolier -84515-, (Starko & Sons); John Massie, Madden, Alberta..... 305.00

Kulusz Bandolier 2d -84642-, (Starko & Sons); Alberta Department of Agriculture, Edmonton, Alberta..... 290.00

Kulusz Ladie Page -84639-, (Starko & Sons); Henry Butteis, Balzac, Alberta..... 260.00

Kulusz Handsome -84514-, (Starko & Sons); J. S. Cameron, Turner Valley, Alberta 300.00

Kulusz Sandy -85212-, Starko & Sons); Alfred C. Johnson, Macleod, Alberta..... 320.00

Kulusz Bandolier Ladd -84517-, (Starko & Sons); S. Ratzlaff, Three Hills, Alberta.... 210.00

Jerry of Lone Pine 4th -83299-, (R. L. Teghtmeyer); G. C. Isom, Ardenode, Alberta 190.00

Dominator U. A. -81214-, (University of Alberta); Thorolf Soggie, Loreburn, Saskatechewan 420.00

Werrina Royal 5th -80926-, (William Varga); A. A. Cameron, Turner Valley, Alberta 350.00

Barb Shirebrook -83065-, (Rolan A. Warren); H. J. McKibbin, Fort St. John, British Columbia..... 450.00

Duke Middlebrook Prince -83063-, (Rolan A. Warren); Andy Ubrich, Duchess, Alberta 300.00

Plantation Gen. 3d -81350-, (Roy Ballhorn); J. W. Ralston, Balzac, Alberta..... 800.00

Plantation Larry -81376-, (Roy Ballhorn); Harold E. Bowman, Roy Washington..... 675.00

Woodlawn Baron 4th -82655-, (Roy Ballhorn); E. C. Puzey, Red Deer, Alberta..... 375.00

Woodlawn Barbara Ladd 13th -82655-, (Roy Ballhorn); Robert Speers, Tompkins, Sasketechewan 400.00

Prince Barb J. B. 2d -82416-, (J. G. Barkley); Jack McBride, Benalta, Alberta..... 1025.00

Karama's Barbara J. B. 2d -82415-, (J. G. Barkley); John A. Stoughton, Maidstone, Sasketechewan 525.00
Karman of Milo 10th -78909-, (John J. Bartsch & Son); Production Services, Calgary, Alberta 410.00
Eastern Beu Blackcap -80722-, (E. P. Berg); F. Lanovaz, Duck Lake, Sasketechewan 350.00
Eastern Karman Blackcap -80723-, (E. P. Berg); Adam Burbidge, Macleod, Alberta 250.00
Eastern Beu Lad -80724-, (E. P. Berg); Alberta Department of Agriculture, Edmonton, Alberta 270.00
Birdman of Brockland 4th -82064-, (J. E. Brockelsby); William Shannon, Didsbury, Alberta 410.00
Glenburn Rosegay's Last, (D. R. Buchanan); The Guichon Cattle Co. Ltd., Quilchena, British Columbia 310.00
Glenburn Fair Lad 19th, (D. R. Buchanan); W. Monkman, Nanton, Alberta 300.00
Buzzard Butte Herder -78977-, (Bert L. Caldwell); Emily Anderson, Vernon, British Columbia 300.00
Eric of Buzzard Butte -83097-, (Bert L. Caldwell); T. W. Chester, Macleod, Alberta 200.00
Buzzard Butte Warrior -83096-, (Bert L. Caldwell); C. W. Cool, Carstairs, Alberta 225.00
Buzzard Butte Low -83098-, (Bert L. Caldwell); Henry Neumiller, Carstairs, Alberta 200.00
Buzzard Butte Lad -83095-, (Bert L. Caldwell); Y. B. Van Nuenen, Strathmore, Alberta 150.00
Blackcoat Blackcap -81392-, (W. M. Copley); Alberta Department of Agriculture, Edmonton, Alberta 280.00
Allandale Jacques Glory -84198-, (W. E. Cross); H. T. Colpoys, Sr., Strathmore, Alberta 450.00
Allandale Jacques Surrender -84197-, (W. E. Cross); K. Petersen, Drumheller, Alberta 400.00
Allandale Blackcap Jacques -85482-, (W. E. Cross); W. R. Stewart, Crossfield, Alberta 550.00
Duke Band of Satinwood 5th -80429-, (J. Dobinson & Sons); E. L. Elgin & Sons); Macleod, Alberta 250.00
Bard Ames of Darphena 3d -82672-, (C. D. Flint, Jr.); A. B. Dawson, Atlee, Alberta 380.00
Bar Bard of Darphena 2d -82673-, (C. D. Flint, Jr.); S. D. Barrable, Priddis, Alberta 275.00
Dalrene Black Bar 3d -83237-, (Flint & Flint); S. J. Henderson, Lacombe, Alberta 1100.00
Dalrene Blackcap Bar 3d -83255-, (Flint & Flint); C. V. Rogerson, Balzac, Alberta 450.00
Dalrene Ames Bardolier -83250-, (Flint & Flint); J. D. Powell, Mossleigh, Alberta 350.00
Dalrese Ere Bandolier -83242-, (Flint & Flint); A. H. Butler, Bliss, Idaho 490.00
Dalrene B. L. Bar 3d -83253-, (Flint & Flint); Alberta Department of Agriculture, Edmonton, Alberta 500.00
D. Black Bandolier 2d -83240-, (Flint & Flint); A. B. Dawson, Atlee, Alberta 310.00
Dalrene Bar La Bar 3d -83254-, (Flint & Flint); Duncan Stewart, Rutland, British Columbia 460.00
Blackcap of Grandview 5th -83817-, (M. W. Gibb); C. R. Nixdorff, Airdrie, Alberta 475.00
Black Bar 5th -83470-, (William Gibb); A. H. Butler, Bliss, Idaho 500.00
Eric of Skillymarno 6th -83475-, (William Gibb); Mrs. John Taylor, Strathmore, Alberta 370.00
Royal Geo. of Skilly. 8th -83476-, (William Gibb); Guchion Cattle Co. Ltd., Quilchena, British Columbia 310.00
Namao Black Jacques 5th -81121-, (Orrin E. Hart); Evelyn M. Peterson, Calgary, Alberta 410.00
Claresholm Eric 2d -82017-, (Orrin E. Hart); Alberta Department of Agriculture, Edmonton, Alberta 360.00
Middlebrook Mac -82020-, (Orrin E. Hart); Thomas A. Taylor, Strathmore, Alberta 380.00
West Brook Blackcap -83863-, (Henry Bros.); Enoch Maerz, Three Hills, Alberta 285.00
Glencraig, Proud Lad 2d -83864-, (Henry Bros.); The Guichon Cattle Co. Ltd., Quilchena, British Columbia 230.00
Blueboy Royal 40th -83530-, (Cyril F. Hochstein); Production Services, Calgary, Alberta 330.00
Bluebird Prince Royal 3d -83541-, (Cyril F. Hochstein); S. J. Barr, Pincher Station, Alberta 500.00
Park Lake Bandolier 12th -80351-, (Leth. North. Irrigation Dist.); William H. Gray, Maple Creek, Sasketechewan 530.00
Park Lake Bandolier 14th -81709-, (Leth. North. Irrigation Dist.); Alberta Department of Agriculture, Edmonton, Alberta 410.00
Park Lake Bandolier 15th -81710-, (Leth. North. Irrigation Dist.); Production Services, Calgary, Alberta 355.00
Black Earl Glen -81228-, (H. R. Milner); George Anderson, Vernon, British Columbia 400.00
Iman of Belaro 4th -81238-, (H. R. Milner); W. C. Larson, Val Marie, Sasketechewan 410.00
Barb Ben of Altario -81954-, (Albert Murphy); Andy Alrich, Duchess, Alberta 420.00
Barb Bud of Altario 2d -82965-, (Albert Murphy); Clifford Rowland, Calgary, Alberta 335.00
La Bard of Altario 15th -82973-, (Albert Murphy); The Guchion Cattle Co. Ltd., Quilchena, British Columbia 340.00
La Bard Low Set -81989-, (J. M. Murphy); W. C. Larson, Val Marie, Sasketechewan 390.00
La Bard Ames of Altario -81991-, (J. M. Murphy); W. L. Fowler, Airdrie, Alberta 400.00
Riverbend Pr. Marshall -80819-, (John A. McBride); J. W. Boothby, Cochrane, Alberta 490.00
Riverbend Prizemere Lad -85096-, (John A. McBride); Alberta Department of Agriculture, Edmonton, Alberta 345.00
La Bard of Altario -77589-, (J. L. Nelson); George Anderson, Vernon, British Columbia 580.00
Birdman of Willow Park 41st -83780-, (C. H. Richardson); Dwight Ellis, Hubalta, Alberta 585.00
Ivan of Willow Park 10th -83778-, (C. H. Richardson); A. C. Cormode, Acme, Alberta 400.00
Birdman of W. Park 40th -83779-, (C. H. Richardson); W. H. Howard, Kneehill Valley, Alberta 340.00
Birdman of W. Park 39th -83777-, (C. H. Richardson); Sol Boese, Acme, Alberta 250.00
Birdman of W. Park 42d -83781-, (C. H. Richardson); Dickson & Hunter, Innisfree, Alberta 360.00
Ella's Bandolier -74149-, (John J. Bartsch & Son); Bert T. Chalmers, Millarville, Alberta 375.00
Beau Band of Satinw'd 4th -76333-, (W. C. Fleshman); Production Services, Calgary, Alberta 355.00
Erica May's Band. -74823-, (R. Green); J. A. Connell, DeWinton, Alberta 330.00
Woodlawn Barb. Bar -82667-, (Roy Ballhorn); William Snell, Lanfine, Alberta 450.00
Birdie's Bandolier -85609-, (J. W. Bartsch); Oliver Edge, Cochrane, Alberta 270.00
Blackcoat Park Lad -86225-, (W. M. Copley); T. J. Bailey, Macleod, Alberta 260.00
Blackcoat Prim Lad -86226-, (W. M. Copley); Alberta Department of Agriculture, Edmonton, Alberta 255.00
Allandale Blackcap Eric -85302-, (W. E. Cross); The Guchion Cattle Co., Quilchena, British Columbia 375.00
Allandale Blackcap Legion -85303-, (W. E. Cross); Production Services, Calgary, Alberta 300.00
Royal L. of Satinw'd 2d -85139-, (J. Dobinson & Sons); R. Green, Mazeppa, Alberta 450.00
Duke Band of Satinw'd 6th -85142-, (J. Dobinson & Sons); Alberta Department of Agriculture, Edmonton, Alberta 215.00
Banffshire Revol. Boy 5th, (Alex Ingram); Lyle Munro, Carstairs, Alberta 245.00
Banffshire Revol. Boy 4th, (Alex Ingram); Ray Cunningham, Gleichen, Alberta 235.00
Banffshire Revol. Boy 6th, (Alex Ingram); Watson Bros., Conrich, Alberta 215.00
MacNova Prince -87349-, (W. L. McGillivray); A. Zevenbergen 250.00
Glenrose Pat. Bandol. -82947-, (S. C. Pritchard); Alberta Department of Agriculture, Edmonton, Alberta 405.00
Lot 285 to William Patterson for $300.00.

Coat Bloom

Preferred wherever well-groomed cattle are shown. Easy to use; will not gum the coat. Pint 50c, ½ gal. $1.75, gal. $2.50, 5 gals. $10.50

WESTON MFG. & SUPPLY CO.
1937 Speer Blvd. Denver, Colo.

BURLINGAME, FIELD, PIERCE & BROWNE, INC.
Incorporated 1922
FARM CONSULTANTS FOR OVER 25 YEARS
Send for folder explaining our service in supervision of Farm Operations, Farm Accounting and Tax Returns

45 WEST 45TH STREET
NEW YORK, N. Y.

518 TURKS HEAD BUILDING
PROVIDENCE, R. I.

Live Stock Insurance

The Hartford Live Stock Insurance Company has a policy for your needs. We are happy to send your applications for a herd policy or whatever type insurance you may require.

Mrs. J. B. McCorkle, Representative
87 E. Lane COLUMBUS, OHIO

More Profits with Meat-Type HAMPSHIRES

✔Better Mothers
✔Cheaper Gains

Hampshire brood sows are the best of all mothers, can be depended on for an extra pig to each husky twice-a-year litter. You save feed, too, with market-topping meat-type Hampshires. Fast growing, early maturing, easy feeding; unequalled rustlers and pasture grazers. **WRITE TODAY for Free** illustrated booklet about Hampshires

FREE! location of 100 bred sow sales; addresses of nearby breeders.

SPECIAL: 6 mo. subscription to **Hampshire Herdsman**, breed magazine—Send 50c to

HAMPSHIRE SWINE REGISTRY
934 Commercial Bank Bldg., PEORIA, ILL.

BRED SOWS
By Mail Order!
Save tires and time! Let our expert Fieldmen select your bred sows, at your price . . . a free service . . . *satisfaction guaranteed.* Write for details.

Yes

Raw materials prices have taken another jump. This is the second 20% advance within eight months.

▪ ▪ ▪

No

In response to President Truman's recent request to all manufacturers to "hold the line" I am not raising my prices at present, in spite of the above advance, and do not intend to do so unless there is another jump in the cost of raw materials.

Let's all co-operate to assure a continuance of prosperity.

L. R. Morford
(The Chain Man)
IOWA CITY, IOWA

▪ ▪ ▪

P.S. I have a few, but a very few, Electric "CLIPMASTER" CLIPPERS available. Order quick if you want one.

STONE'S REVOLVING HEAD

Tattoo Marker

PRICE $5.00 POSTPAID

The World's Best —

Holds 8 letters or figures. Fool proof, cannot put characters in upside down. Well constructed of good materials and fully guaranteed.

Price includes set of numbers 1 to 9, including 0, bottle of ink, and full instructions.

The Standard Tattoo

PRICE $4.00 POSTPAID

Here is the old standard used by thousands of stockmen. Holds 4 figures or letters and price includes one set of numbers 1 to 9, including 0, bottle of ink and full instructions.

Extra letters or numbers 25c each. They are interchangeable with either style.

ORDER TODAY! Write for free catalog of Stockmen's supplies, neck chains, horn weights, ear tags, cattle blankets, veterinary instruments, remedies and hundreds of items.

BREEDERS SUPPLY CO. COUNCIL BLUFFS IOWA

Stone's Superior
Cattle Neck Chains

Guaranteed for long service
Used by leading breeders.

- **Inexpensive—Economical**
- **Very large numbers, can be read at greater distance**
- **Deeply cut numbers on both sides**
- **Numbers filled with Black enamel**
- **Tag is ⅛ inch thick, made of hard brass**
- **Heavy coil chain (case hardened) electro-zinc plated**
- **Ring fastener made of spring steel, oil tempered, cadmium plated.**
- **Tag has smooth surface, no rough edges**
- **Can be furnished with or without names**
- **Satisfaction Guaranteed. Prompt Service**

For information write

Stone Mfg. & Supply Co.
1305 Union Ave. Kansas City 7, Mo.

A Southern Winner, West Point, Mississippi

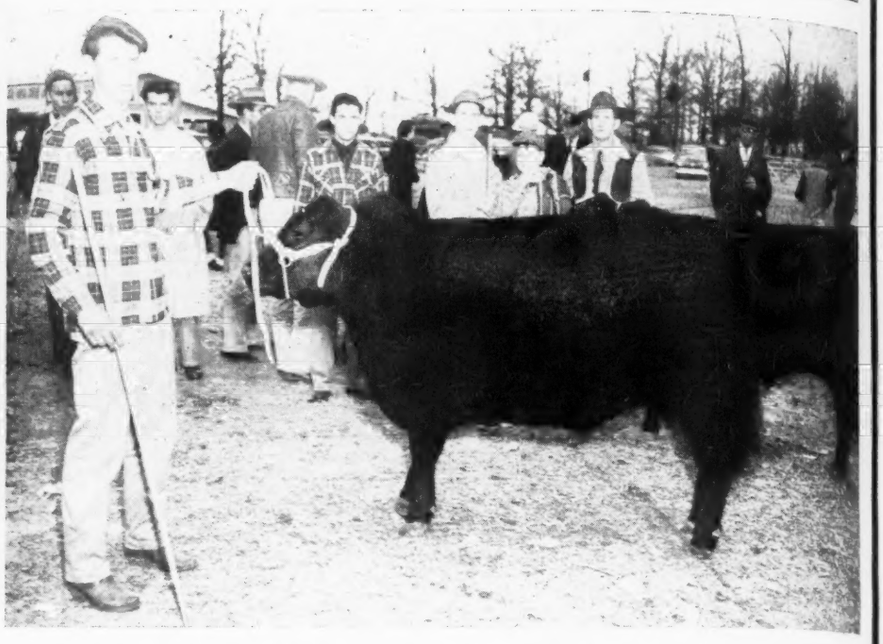

TEENEY SWOPE, 4-H Club Boy of Columbus, Mississippi, with his Aberdeen-Angus calf. This pair won the breed championship at the recent state show at West Point, Mississippi, and then went on to take reserve honors in the grand championship showing.

Airyland Dispersion Sale
Lewistown, Montana, March 17th

SUMMARY:

109 Lots	$50760.00, average	$ 465.70
17 Bulls	7170.00, average	418.24
92 Cows	43490.00, average	472.72
Top 5 Head	4315.00, average	863.00
Top 10 Head	7875.00, average	787.50
Top 15 Head	11310.00, average	754.00
Top 20 Head	14635.00, average	731.75

Top Bull—Ever Blackman of Airyland 690-910; calved March 30, 1942; sire Blackman 7th of Airyland 578649; dam Firefly of Airyland 6th 514989; W. T. Ross, Living Springs, Montana **950.00**

Second Top Bull—Proud S. B. of Airyland 880961; calved June 5, 1945; sire Eric Revolution 2d of Sunbeam 604156; dam Pride Queen of Airyland 19th 661067; C. E. Howe, Wolf Creek, Montana **535.00**

Top Cow—Estella of Airyland 12th 611423; calved April 12, 1940; sire Enchanter Revolution 2d 535953; dam Estella of Airyland 2d 445458; bull calf to Starr Stock Farm, Fairview, Montana at $375; cow to Walter J. Atkinson, Hobson, Montana, at $535.00 ..... **910.00**

Second Top Cow—Euthemia S. of Airyland 644183; calved March 21, 1941; sire Eric Marshall S. 519406; dam Euthemia of Airyland 550405; bull calf to Starr Stock Farm, Fairview, Montana, at $400.00; cow to Ralph Gerseth, Houghton, South Dakota, at $460.00 ..... **860.00**

Third Top Cow—Eola Edna of Airyland 583369; calved September 5, 1939; sire Elban of Airyland 2d 470969; dam Eola of Airyland 9th 534422; bull calf to Nels Frederickson, Galata, Montana at $460.00; cow to Art Kincheloe, Melstone, Montana, at $360.00 ..... **820.00**

BULLS:

Ever Blackman of Airyland 690190, calved 3-30-42; sire, Blackman 7th of Airyland 578649; W. T. Ross, Living Springs, Montana 950.00

Beacon 4th of Bordulac 682798, calved 7-3-42; sire, Eventuation of Bordulac 527432; W. T. Ross, Living Springs, Montana 510.00

Ever E. of Airyland 2d 878327, calved 5-1-42; sire, Ever Blackman of Airyland 690-910; W. T. Ross, Living Springs, Montana 460.00

Black Ever of Airyland 880970, calved 7-13-45; sire, Ever Blackman of Airyland 690910; Fred Krauth, Wolf Point, Mont. 510.00

Proud S. B. of Airyland 880961, calved 6-5-45; sire, Eric Rev. 2d of Sunbeam 604-156; C. E. Howe, Wolf Creek, Montana 535.00

Eric Revolution of Airyland 876172, calved 4-6-45; sire, Eric Rev. 2d of Sunbeam 604156; James N. Bowden, Nohley, Mont. 305.00

Proud Beacon of Airyland 880972, calved 7-29-45; sire, Beacon 4th of Bordulac 682798; Art Kincheloe, Melstone, Mont. 330.00

E. Beacon of Airyland 880969, calved 7-9-45; sire, Beacon 4th of Bordulac 682798; Nels Thompson, Northwood, North Dakota 475.00

Trojan Eric of Airyland 2d 880968, calved 6-27-45; sire, Beacon 4th of Bordulac 682798; Sanders Bros., Martinsdale, Montana 435.00

Berthman of Airyland 880955, calved 5-24-45; sire, Beacon 4th of Bordulac 682798; Art Kincheloe, Melstone, Montana 500.00

Black Bea of Airyland 880958, calved 5-30-45; sire, Eric of Airyland 20th 609082; George Vogl, Henth, Montana 525.00

Bull calf, calved 3-25-46; sire, Beacon 4th of Airyland 682798; Dwight Smith, Lewistown, Montana 340.00

Bull calf, calved 3-27-46; sire, Pride Ever of Airyland 806691; N-Bar Ranch, Grass Range, Montana 310.00

Bull calf, calved 4-8-46; sire, Beacon 4th of Bordulac 682798; Nick Kusker, Oswego, Montana 265.00

Bull calf, calved 4-18-46; sire, Beacon 4th of Bordulac 682798; Art Kincheloe, Melstone, Montana 185.00

Bull calf, calved 4-18-46; sire, Ever Blackman of Airyland 690910; Randall Bros., Kimby, Montana 310.00

Steer calf, to Don A. Grove, Judith Gap, Montana 225.00

COWS:

Blackette of Airyland 14th 805910, calved 3-29-44; sire, Eric Marshall S. 519406; Carl Stimson, Belgrade, Montana 490.00

Merle S. B. of Airyland 806710, calved 4-22-44; sire, Eric Rev. 2d of Sunbeam 604156; Bill Gleed, Lima, Montana 410.00

Beatrice of Airyland 24th 963320, calved 3-19-42; sire, Blackman 7th of Airyland 578649; Nels Frederickson, Galata, Mont. 510.00

Aberdeen-Angus *live Longest*

Beaconette of Airyland 880947, calved 5-12-45; sire, Beacon 4th of Bordulac 682798; Alfred Candee, Richey, Montana 250.00

Queen Ever of Airyland 806714, calved 5-1-44; sire, Ever Blackman of Airy. 690-910; Art Kincheloe, Melstone, Montana 325.00

Bernalda of Airyland 14th 806713, calved 4-30-44; sire, Eric Marshall S. 519406; Bill Gleed, Lima, Montana 475.00

Firefly S. B. of Airyland 806725, calved 7-24-44; sire, Eric Rev. 2d of Sunbeam 604156, Starr Stock Farm, Fairview, Montana 410.00

Eola R. of Airyland 21st 693327, calved 3-27-42; sire, Blackman 7th of Airyland 578649; Ralph Herseth, Houghton, South Dakota, (Heifer calf to W. T. Ross, Living Springs, Montana for $190.00) 550.00

Eola R. S. B. of Airyland 880960, calved 6-3-45; sire, Eric Rev. 2d of Sunbeam 604156; Joe Wheatcroft, Edwards, Mont. 255.00

Miss Burgess of Airyland 49th 756312, calved 3-27-43; sire, Eric Marshall S. 519-406; Anton Loofald, Belgrade, Montana, (Bull calf to Joe Wheatcroft, Edwards, Montana for $275.00) 685.00

Bernice 6th of Airyland 538623, calved 7-9-37; sire, Elmere of Airyland 485317; Strandvold Knudsen, Poplar, Montana 240.00

Bernice 14th of Airyland 876163, calved 4-1-45; sire, Eric Marshall S. 519406; Joe Wheatcroft, Edwards, Montana 255.00

Queen Enchant 2d of Airyland 611387, calved 3-13-40; sire, Enchanter Revolution 2d 535953; Victor Hansen, Scobey, Mont. 380.00

Eola of Airyland 12th 611392, calved 3-16-40; sire, Eric Marshall S. 519406; Strandvold Knudsen, Poplar, Montana 425.00

Eola R. of Airyland 9th 539759, calved 8-8-37; sire, Captoro of Airyland 455691; Art Kincheloe, Melstone, Montana, (Bull calf to Andrew Iverson for $200.00) 560.00

Q. M. of Airyland 762854, calved 4-11-43; sire, Enchanter Revolution 2d 535953; E. O. Howe, Wolf Creek, Montana 300.00

Pride C. B. S. B. of Airyland 880971, calved 7-28-45; sire, Eric Rev. 2d of Sunbeam 604156; Alfred Candee, Richey, Montana 250.00

Bernice 11th of Airyland 762850, calved 4-11-43; sire, Eric Marshall S. 519406; Bill Gleed, Lima, Montana 345.00

Dorothy of Airyland 6th 693332, calved 3-28-42; sire, Eric Marshall S. 591406; Anton Lovfald, Belgrade, Montana, (Bull calf to Joseph Koch, Sr., Lewistown, Montana for $285.00) 690.00

Bellenchanta of Airyland 762866, calved 4-15-43; sire, Enchanter Revolution 2d 535-953; Carl Stimson, Belgrade, Montana 360.00

Blackbird Gem of Airyland 5th 806715, calved 5-4-44; sire, Blackbird P. Marshall 14th 590746; Starr Stock Farm, Fairview, Montana 460.00

Euthemia of Airyland 22d 762868, calved 4-19-43; sire, Eric Marshall S. 519406; Victor Hansen, Scobey, Montana, (Heifer calf to Ralph Herseth, Houghton, South Dakota for $240.00) 650.00

Pride C. B. 9th of Airyland 762876, calved 4-26-43; sire, Enchanter Revolution 2d 535953; C. L. Teisinger, Fairview, Montana, (Heifer calf to Jamie Stevenson, Hobson, Montana for $175.00) 565.00

Blackbird Gem of Airyland 4th 767780, calved 5-18-43; sire, Blackbird Marshall P. 14th 590746; Star Stock Farm, Fairview, Montana 315.00

Chlomarsha P. of Airyland 767783, calved 5-27-43; sire, Blackbird Marshall P. 14th 590746; Victor Hansen, Scobey, Montana, (Heifer calf to Jamie Stevenson, Hobson, Montana for $160.00) 570.00

Eola Raymarie of Airyland 769656, calved 6-1-43; sire, Marshall of Airyland 6th 609079; Bill Gleed, Lima, Montana, (Heifer calf to W. T. Ross, Living Springs, Montana for $270.00) 725.00

Cherry Bud 5th of Airyland 769667, calved 6-27-43; sire, Marshall of Airyland 4th 570806; Art Kincheloe, Melstone, Montana, (Bull calf to R. N. Wellman, Lewistown, Montana for $300.00) 645.00

Bar Eola of Airyland 693350, calved 4-5-42; sire, Barbaro 14th of Airyland 559-490; Waldo Forbes, Sheridan, Wyoming 375.00

Miss Burgess of Airyland 49th 756476, calved 4-1-43; sire, Revolution of Page 52d 547044; Ralph Herseth, Houghton, South Dakota, (Heifer calf to W. T. Ross, Living Springs, Montana for $250.00) 710.00

Vaux Blackman of Airyland 693354, calved 4-6-42; sire, Blackman 7th of Airyland 578649; Bill Gleed, Lima, Montana 345.00

Vaux S. B. of Airyland 878326, calved 4-27-45; sire, Eric Rev. 2d of Sunbeam 604156; Vernon Sawyer, Lewistown, Montana 310.00

Bernalda of Airyland 10th 550402, calved 4-9-38; sire, Beau Estes of Airyland 459-727; Fred Reifenberger & Son, Fairfield, Washington, (Heifer calf to W. T. Ross, Living Springs, Montana for $190.00) 690.00

Estella of Airyland 12th 611423, calved 4-12-40; sire, Enchanter Revolution 2d 535953; Walter J. Atkinson, Hobson, Montana, (Bull calf to Starr Stock Farm, Fairview, Montana for $375.00) 910.00

Miss Burgess of Airyland 31st 611426, calved 4-6-40; sire, Eric Marshall S. 519-406; Dillard D. York & Son, Walla Walla, Washington, (Heifer calf to Fred Reifenberger & Son, Fairfield, Washington for $260.00) 735.00

Miss Burgess of Airyland 54th 876161, calved 3-30-45; sire, Ever Blackman of Airyland 690910; Frank Barnes, Belgrade, Montana 235.00

Miss Burgess of Airyland 40th 661-061; calved 5-22-41; sire, Eric Marshall S. 519406; Carl Stimson, Belgrade, Montana 360.00

Esterel of Airyland 7th 618249, calved 5-2-40; sire, Eric Marshall S. 519406; Ralph Herseth, Houghton, South Dakota 425.00

Queen of Airyland 9th 550413, calved 4-20-38; sire, Barbaro 2d of Airyland 501184; Fred Reifenberger & Son, Fairfield, Washington, (Heifer calf to W. T. Ross, Living Springs, Montana for $185.00) 610.00

Black Gem of Airyland 8th 550415, calved 4-24-38; sire, Burg. Bevolution of Airyland 423511; Fred Krauth, Wolf Point, Montana 280.00

Pride C. B. 5th of Airyland 550423, calved 4-27-38; sire, Barbaro 2d of Airyland 501-184; Ted Myllymaki, Stonford, Montana, (Bull calf to Joe Wheatcroft, Edwards, Montana for $280.00) 625.00

Monabell E. E. A. of Airyland 512238, calved 3-30-36; sire, Earl Eric of Ada 462342; George P. Reed, Sheridan, Wyo. 260.00

Belltora 3d of Airyland 553349, calved 5-7-38; sire, Barbaro 5th of Airyland 501197; Robert Allgren, Grass Range, Montana, (Bull calf to John Broderson, Ryegate, Montana for $230.00) 600.00

Pride Queen of Airyland 21st 756333, calved 4-17-43; sire, Barbaro 14th of Airyland 559490; Strandvold Knudsen, Poplar, Montana, (Heifer calf to Jamie Stevenson, Hobson, Montana for $205.00) 605.00

Enmerle of Airyland 693370, calved 4-18-42; sire, Enchanter Revolution 2d 535-953; Strandvold Knudsen, Poplar, Montana, (Bull calf to John Howard, Jordan, Montana for $230.00) 600.00

Euthemia of Airyland 14th 558336, calved 6-23-38; sire, Barbaro 5th of Airyland 501-197; Ralph Herseth, Houghton, South Dakota 355.00

Euthemia of Airyland 25th 876160, calved 3-29-45; sire, Beacon 4th of Bordulac 682798; Alfred Candee, Richey, Montana 250.00

Queen Martha of Airyland 6th 558337, calved 6-23-38; sire, Barbaro 3d of Airyland 501192; Clyde Bradley, Bozeman, Montana, (Heifer calf to R. E. Carsen, Polson, Montana for $220.00) 605.00

Pride Queen of Airyland 19th 661067, calved 6-6-41; sire, Eric Marshall S. 519406; Starr Stock Farm, Fairview, Montana 325.00

Firefly Last of Airyland 530539, calved 3-

The Poland China World

The only magazine covering the entire Poland China Field, serving the breeders with a Field Force of efficient and competent men who have had years of practical experience.

Subscription Rates:
$1.00 for one year
$2.00 for three years

Waverly *Box 359* Iowa

Neck Chains

New and Better

New, lightweight tag of rustless aluminum-steel alloy — ¼" thick. Large, deeply engraved numbers both sides, black or colors. Sold separately or with corrodeless case-hardened adjustable chain. Write for folder and prices.

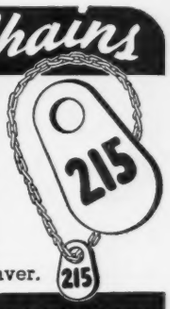

1937 Speer Blvd. Denver.

WESTON MFG. & SUPPLY CO.

Help Make Your Home-grown Grains Go Farther With . . .

Min-A-Lak

1. Scientific research gives MIN-A-LAK minerals, vitamins, proteins and cultures—24 of them blended into one good formula.

2. Thus MIN-A-LAK helps balance home-grown grains and roughage to make them go farther.

Write Dept. A.A. for the Name of your local PURITAN DEALER

PURITAN LABORATORIES, INC. DES MOINES 9, IOWA

A Great Name in Increased Feeding Profits

23-37; sire, Lassie's Eric of Ada 493296; Vernon Sawyer, Lewistown, Montana, (Heifer calf to Vernon Sawyer, Lewistown, Montana for $250.00) 625.00

Queen of Airyland 10th 559495, calved 8-21-38; sire, Barbaro 5th of Airyland 501-197; Starr Stock Farm, Fairview, Mont... 325.00

Euthemia S. of Airyland 644183, calved 3-21-41; sire, Eric Marshall S. 519406; Ralph Herseth, Houghton, South Dakota, (Bull calf to Starr Stock Farm, Fairview, Montana for $400.00) 860.00

Eola of Airyland 11th 574800, calved 3-18-39; sire, Barbaro 3d of Airyland 501-192; R. E. Carson, Polson, Montana 310.00

Eola R. of Airyland 17th 644184, calved 3-22-41; sire, Enchanter Revolution 2d 535-953; Victor Hansen, Scobey, Montana 315.00

Roserica of Airyland 574816, calved 3-28-39; sire, Lassie's Eric of Ada 493296; Dillard D. York & Son, Walla Walla, Washington, (Heifer calf to Starr Stock Farm, Fairview, Montana for $310.00) 775.00

Eniteo Enchant of Airyland 574818, calved 3-29-39; sire, Enchanter Revolution 2d 535953; Walter Atkinson, Hobson, Montana, (Bull calf to L. H. Crawford & Son, Red Lodge, Montana for $260.00) 670.00

Bernice 8th of Airyland 693395, calved 4-30-42; sire, Revolution of Page 52d 547-044; Victor E. Hansen, Scobey, Montana, (Heifer calf to Ralph Herseth, Houghton, South Dakota for $205.00) 605.00

Eola R. of Airyland 18th 644220, calved 3-29-41; sire, Eric Marshall S. 519406; Art Kincheloe, Melstone, Montana 330.00

Beatrice of Airyland 18th 574821, calved 3-30-39; sire, Eric Marshall S. 519406; Fred Krauth, Wolf Point, Montana 280.00

Beatrice of Airyland 34th 878323, calved 4-21-45; sire, Ever Blackman of Airyland 690910; Frank Barnes, Belgrade, Mont... 235.00

Miss Burgess of Airyland 47th 756322, calved 4-1-43; sire, Enchanter Revolution 2d 535953; Victor Hansen, Scobey, Montana 295.00

Euthemia of Airyland 19th 644232, calved 3-31-41; sire, Eric Marshall S. 519406; Bill Gleed, Lima, Montana 330.00

Bonnie of Airyland 5th 718923, calved 5-3-42; sire, Enchanter Revolution 2d 535-953; Star Stock Farm, Fairview, Mont... 315.00

Miss Vaux Marshall of Airyland 578655, calved 4-11-39; sire, Eric Marshall S. 519406; Vernon Sawyer, Lewistown, Montana, (Heifer calf to Ralph Herseth, Houghton, South Dakota for $205.00) 690.00

Miss Burgess of Airyland 45th 718924, calved 5-5-42; sire, Eric Marshall S. 519-406; C. L. Teisinger, Fairview, Montana, (Heifer calf to Starr Stock Farm, Fairview, Montana for $225.00) 615.00

Bar Queen of Airyland 2d 578658, calved 4-15-39; sire, Barbaro 3d of Airyland 501192; Ted Myllymaki, Stanford, Montana, (Bull calf to Joe Wheatcroft, Edwards, Montana for $280.00) 625.00

Pride Q. of Airyland 3d 876166, calved 4-2-45; sire, Beacon 4th of Bordulac 682-798; Starr Stock Farm, Fairview, Montana 275.00

Queen Cap of Airyland 578660, calved 4-16-39; sire, Captoro of Airyland 455691; George P. Reed, Sheridan, Wyoming 260.00

Miss Cap of Airyland 578661, calved 4-17-39; sire, Captoro of Airyland 455691; Anton Lovfold, Belgrade, Montana, (Bull calf to Randall Bros., Kirby, Montana for $210.00) 615.00

Black Peeress of Airyland 578667, calved 4-21-39; sire, Lassie's Eric of Ada 493-296; Ralph Herseth, Houghton, South Dakota, (Heifer calf to Ralph Herseth, Houghton, South Dakota for $205.00) 605.00

Eola R. of Airyland 12th 565200, calved 3-30-39; sire, Alfalfamere Blackcap 5th 511535; Vernon Sawyer, Lewistown, Montana 350.00

Sunbeam 10th of Airyland 583359, calved 5-8-39; sire, Barbaro 3d of Airyland 501-192; Strandvold Knudsen, Poplar, Montana, (Bull calf to John Howard, Jordan, Montana for $230.00) 600.00

Monabell of Airyland 11th 583361, calved 6-6-39; sire, Barbaro 3d of Airyland 501-192; Ralph Herseth, Houghton, South Dakota, (Bull calf to Wallace Broderson, Ryegate, Montana for $230.00) 670.00

Merle of Airyland 16th 583362, calved 6-8-39; sire, Barbaro 3d of Airyland 501-192; Ralph Herseth, Houghton, South Dakota, (Heifer calf to R. E. Carson, Polson, Montana for $220.00) 565.00

Merle of Airyland 22d 878316, calved 4-15-45; sire, Beacon 4th of Bordulac 682798; Frank Barnes, Belgrade, Montana 235.00

Esterel Erica of Airyland 583363, calved 6-15-39; sire, Lassie's Eric of Ada 493296; Victor Hansen, Scobey, Montana 315.00

Eola Edna of Airyland 583369, calved 9-5-39; sire, Elban of Airyland 2d 470909; Art Kincheloe, Melstone, Montana, (Bull calf to Nels Frederickson, Galata, Montana for $460.00) 820.00

Queen E. M. S. of Airyland 707288, calved 5-17-42; sire, Eric Marshall S. 519406; Waldo E. Forbes, Sheridan, Wyoming, (Bull calf to Starr Stock Farm, Fairview, Montana for $300.00) 700.00

Blackbird 10th of Airyland 707293, calved 5-20-42; sire, Eric of Airyland 20th 690-982; Victor Hansen, Scobey, Montana, (Heifer calf to Ralph Herseth, Houghton, South Dakota for $205.00) 605.00

E. M. S. Erica of Airyland 707298, calved 5-23-42; sire, Eric Marshall S. 519406; Art Kincheloe, Melstone, Montana 330.00

Eutha E. M. S. of Airyland 707306, calved 6-10-42; sire, Eric Marshall S. 519406; C. L. Teisinger, Fairview, Montana, (Heifer calf to R. E. Carson, Polson, Montana for $210.00) 610.00

Duchess 5th of Airyland 707310, calved 6-21-42; sire, Eric Marshall S. 519406; Bill Gleed, Lima, Montana, (Heifer calf to Starr Stock Farm, Fairview, Montana for $250.00) 685.00

Beatrice O. Fairyland 30th 759248, calved 4-1-43; sire, Blackbird Marshall P. 14th 590746; Starr Stock Farm, Fairview, Montana 315.00

Eola R. of Airyland 24th 707315, calved 7-12-42; sire, Revolution of Page 52d 547-044; Clyde Bradley, Bozeman, Montana, (Heifer calf to W. T. Ross, Living Spring, Montana for $190.00) 455.00

Queen of Airyland 15th 756321, calved 3-31-43; sire, Marshall of Airyland 6th 609079; Strandvold Knudsen, Poplar, Montana, (Heifer calf to Jamie Stevenson, Hobson, Montana for $205.00) 605.00

Miss Burgess of Airyland 44th 707330, calved 7-26-42; sire, Marshall of Airyland 6th 609079; Anton Lovfold, Belgrade, Montana, (Bull calf to Joe Wheatcroft, Edwards, Montana for $275.00) 685.00

Firefly of Airyland 9th 707282, calved 5-12-42; sire, Eric of Airyland 20th 609-082; Art Kincheloe, Melstone, Montana, (Heifer calf to Starr Stock Farm, Fairview, Montana for $260.00) 685.00

Firefly S. B. of Airyland 880952, calved 5-18-45; sire, Eric Rev. 2d of Sunbeam 604-156; Starr Stock Farm, Fairview, Montana 350.00

Black Gem of Airyland 9th 759260, calved 4-7-44; sire, Eric Marshall S. 519406; Bill Gleed, Lima, Montana 450.00

Miss Burgess of Airyland 55th 876164, calved 4-2-45; sire, Beacon 4th of Bordulac 682798; Joe Wheatcroft, Edwards, Mont. 255.00

Ide Kate of Airyland 880948, calved 5-13-45; sire, Eric Rev. 2d of Sunbeam 604-156; Starr Stock Farm, Fairview, Montana 250.00

Get Maximum Benefits From Your Feed

False Economy

The old way of feeding live stock short rations is indeed "False Economy". To do business profitably one must avoid unnecessary waste of time and materials. There's a way to secure more profit at lower feeding costs.

Be Modern--Use a "Grain Roller"

It has definitely been proven that whole grains are not as readily digested as "CRIMPED" or "ROLLED" grains. Live stock show more gains on less feed, when it is rolled or crimped. Modern feeding policies demand efficiency. The "GRAIN ROLLERS" can help you operate more efficiently.

For Better Results, Use a "Grain Roller"

Breeders and feeders throughout the nation are successfully using a Barrentine "Grain Roller and Crimper". They are durable, simple to operate and add profits to your operation.

Complete Details Upon Request. We have an attractive Booklet ready for mailing. Please write for it as well as other literature.

Address: Sales Promotion,

The Barrentine Manufacturing Co., Greenwood, Miss.

Index to Advertisers for May, 1947

CALIFORNIA
Battles, Otto V., Los Olivos....139
Pacific Coast Breeders', Madera....126
Volkmann, Mrs. W. G., Jr., Selma....126

CANADA
Berg, E. P., Millicent, Alberta.... 74
Don-Head Farms Ltd., Richmond Hill, Ontario....127

COLORADO
Angustorra Ranch, Steamboat Springs....110
C/Y Ranch, Weston....126
Jeppesen Bros., Manzanola....70-A

FLORIDA
Sturdy Oak Farm, Bartow....118

GEORGIA
Modena Plantation, Savannah....114

ILLINOIS
American Aberdeen-Angus Association, Chicago.... 96
Bon Air Farms, Mattoon.... 41
Bureau County Breeders', Princeton.... 98
Carroll, Farr & Sons, Aledo.... 95
Carter's Stock Farm, Elmwood.... 97
Central Illinois Association, Congerville....34 & 35
Chicagoland Breeders', Chicago.... 21
Eastside Farm, Morton.... 26
Hoppler Bros., Greenview.... 92
Illinois State Association Sale, Springfield.... 97
Lantz, Simon E., Congerville.... 90
Mercer County Breeders', Aledo.... 32
Monarca Manor Farm, Mattoon.... 14
Peirce, L. B., Rochelle.... 91, 93
Pierce, Tim & Ferne, Creston.... 99
South Side Stock Farm, Rockbridge.... 94
Tolan, J. Garrett, Pleasant Plains.... 2
Tolan, Paul, Pleasant Plains.... 92
Woodbarr Farm, Rockton....136

INDIANA
Green, Robert E., Oaktown....70-D & E
Greenacre Farms, Morocco....121
Springhaven Farm, Evansville.... 16

IOWA
Benson, H. Ward, Des Moines.... 83
Breniman, Ernest & Son, Brooklyn.... 83
Cline, Ray & Herbert, Bussey.... 82
Eastern Iowa Breeders', Davenport.... 31
Harken Farms, Osceola.... 30
Hoelscher Bros., Arcadia.... 86
Hopley, Wayland, Atlantic....70-B & C
Iowa County Breeders', Parnell.... 84
Kemp's Angus Farm, Marion.... 81
Kessler, Earl O., Creston.... 86
Larmer, Forrest M., Muscatine.... 85
Maas Bros., Riverside.... 82
Meier Bros., Melbourne.... 84
Meredith & Morford, Searsboro....38-39
Nau, C. H. & Son, Columbus Junction.... 83
North Central Iowa Breeders', Mason City.... 85
Pratt, P. K., Walnut.... 84
South Central Iowa Ass'n., Oskaloosa.... 29

KANSAS
Blackpost Ranch, Olathe....123
Dodson Bros., Wichita....124
Reed Stock Farm, Wichita.... 13
Triple S. Angus Ranch, Rosalia....124
Workman, Johnson, Russell....124

KENTUCKY
C. V. Whitney Farm, Lexington.... 43
Clark, Virginia R., Lexington....70-A
Dixie Stock Farm, Lancaster....115
Great Meadows Breeders', Goshen....121
Quisenberry, J. H., Winchester....121
Reverie Knoll Farms, Danville.... 46

LOUISIANA
Godchaux, Frank A. & Son, Abbeville....118
Knight, Will, Shreveport....118

MAINE
Silver Hill Farm, Eastbrook.... 72

MARYLAND
Cold Saturday Farm, Finksburg....76, 80
Cremona Farm, Mechanicsville.... 71
Fair Promise Farm, Betterton.... 78
Glenangus Farms, Bel Air.... 79
Hinchingham, Chestertown.... 45
Maryland Breeders' Association, Frederick.... 27
Monocacy Farm, Frederick.... 78
Mt. Pleasant Farm, Reisterstown.... 80
Tyreonnel Farm, Knoxville.... 77
Wilmae Farm, Monkton.... 77

MASSACHUSETTS
Hampden County Training School, Feeding Hills.. 73
Laurel Hill Farm, Blandford.... 73
Silver Hill Farm, Monson.... 72

MICHIGAN
Fair Lea Farm, Newport.... 87
Grand River Stock Farm, Webberville.... 8
Great Oaks Stock Farm, Rochester.... 10
Michigan Breeders, East Lansing.... 4
Raona Farms, Williamston.... 5, 6 & 7
Sun Valley Farm, Cassopolis.... 88
Wickwire Farm, Jackson.... 88
Wildwood Farms, Lake Orion.... 9
Wilson, Ira & Son, Fowlerville.... 11
Witham, A. L., Romeo.... 89

MINNESOTA
Viewlawn Herds, Harmony....125

MISSISSIPPI
Holly Grove Farm, Crenshaw....117

MISSOURI
Anderson, Lewis, Chillicothe....103
Bell, R. E., Kingdom City....102
Clearwater Farm, Springfield....100
DeHaven, George W., Kansas City....101
Dickinson, L. V. & Son, Bogard....104
Grisamer, Dean, Cora....105
Hooker, Hal T., Maryville....102
Huffman, O. T., Novinger....102
Red Oak Farms, Rocky Comfort....103
Schmidt, A. H. & Son, Kansas City....105
Silver Top Farm, Belton.... 75
Smith, Ralph L., Chillicothe.... 40
Spencer, George, Columbia....104
Thousand Hills Farm, Kirksville....100

NEBRASKA
Krotz, Joseph & Son, Odell....122
Polka, Edward, Riverton....122

NEW HAMPSHIRE
Flying Cloud Farms, Alstead Center.... 74
Northern New England Ass'n, Rochester.... 20
Sherman, M. C., Claremont.... 74

NEW JERSEY
H. & L. Farms, Marlboro....70-H
Hideaway Farm, Chester....70-F
Hockhockson Farm, Eatontown....70-G
Walking Horse Farm, Rosemont....70-F
White Gates Farm, Flanders....70-G

NEW MEXICO
Gowdy, James A., Arch....126

NEW YORK
Dancote Farm, Lawtons....70-H
Dee-L-Vee Farm, Eden....70-H
Ess Kay Farm, East Aurora....70-H

NORTH DAKOTA
Johnson, Walter, Courtenay....22-23-24-25
North Dakota Breeders, Fargo.... 42

OHIO
Godden, Dean, Williamsport....18 & 19
Goodfellow Homestead Farms, Springfield....109
Jay Miller Estate, Mechanicsburg....119
Meadow Lane Farm, Van Wert....106
Springwood Farms, Springfield....108

OKLAHOMA
Angus Valley Farm, Tulsa....138
Four Corners Farm, Enid....120
Kershaw's Stock Farm, Muskogee....36 & 37
Shirer, R. W., Bartlesville....120
Sunbeam Farms, Miami....140

PENNSYLVANIA
Herberts Hill Farm, West Chester....70-H
Millarden Farms, Annville.... 44

RHODE ISLAND
Broadwall Farm, Green.... 72

SOUTH CAROLINA
Brays Island Plantation, Yemassee....113
Glo-Bar Farms, Starr.... 71

SOUTH DAKOTA
South Dakota Breeders', Brookings.... 28

TENNESSEE
Ames Plantation, Grand Junction....116
Keefauver, Joe & Jack, Jonesboro....116
MacMor Farms, Mentor....116

TEXAS
McGill, J. A., Paris....122

VERMONT
Hildene Farm, Manchester.... 72

VIRGINIA
Adams, Julian, Lynchburg....111
Creswell Farm, Forest.... 71
Ingleridge-Ellerslie, Charlottesville.... 3
Le Baron Farm, Warrenton.... 67
Old Elkton Farm, Forest....112
Red Gate Farm, Millwood....112
Valley Vista Farm, Lynchburg....111

WASHINGTON
R. E. Lang's L Bar L Ranch, Thorp....127

WISCONSIN
Blackbourn, Mrs. C. E. & Son, Cassville....125
Glenmere Angus Farm, Mineral Point....125
Lakewood Farm, Mukwonago.... 12

COMMERCIALS
Automatic Equipment Mfg. Co., Pender, Neb.... 98
Barrentine Mfg. Co., Greenwood, Mississippi....134
Berkshire News, Springfield, Illinois....129
Breeders' Supply Co., Council Bluffs, Iowa....132
Burlingame, Field, Pierce, & Browne, Ins., Providence, Rhode Island & New York, New York....131
Burns, John C., Fort Worth, Texas....128
C. H. Dana Co., Inc., Hyde Park, Vermont....128
Dempster Mill Mfg. Co., Beatrice, Nebraska....129
Franklin, O. M. Serum Co., Denver, Colorado.... 15
Golden Arrow Farms, Huntington, Indiana....130
Hampshire Herdsman, Peoria, Illinois....131
Hartford Insurance Agency, Chicago, Illinois....131
Morford, L. R., Iowa City, Iowa....131
Morton Salt Co., Chicago, Illinois....107
National Ranch Supply Co., Dallas, Texas....127
Ottawa Manufacturing Co., Ottawa, Kansas....129
Puritan Laboratories, Inc., Des Moines, Iowa....133
Quaker Oats Co., Chicago, Illinois.... 17
Security Remedies Co., New York, New York....127
Stone Mfg. & Supply Co., Kansas City, Missouri....132
The Cattleman, Fort Worth, Texas....128
The Poland China World, Waverly, Iowa....133
United Duroc Ass'n., Peoria, Illinois....130
Viking Laborities, Des Moines, Iowa....130
Vitamized Feed Co., Fort Dodge, Iowa.... 33
Wakefield Farm, Earlysville, Virginia....129
Weston Mfg. & Supply Co., Denver, Colorado
Coat Bloom....131
Ear Tattoo....129
Emasculatome....130
Neck Chains....133

AUCTIONEERS
Chandler, Fred E., Chariton, Iowa....137
Conzelman, Kenneth, Denver, Colorado....137
Good, Paul L., Van Wert, Ohio....137
Halsey, J. E., Des Moines, Iowa....137
James, Hamilton, Newton, Illinois....137
Johnston, Roy G., Belton, Missouri....137
Fred Reppert School of Auctioneering, Decatur, Illinois....137
Simpson, R. A., Peoria, Illinois....137

NORTH DAKOTA LADIES ORGANIZE GROUP.

What is believed to be the first organization of its kind in this territory was formed recently at the time of the Valley City Winter Show, when the Aberdeen-Angus Ladies group was organized at a luncheon meeting held the morning of the North Dakota Aberdeen-Angus Breeders' sale.

This group is composed at present of the wives of the members of the North Dakota Aberdeen-Angus Breeders' Association but the membership is also open to the mothers and adult daughters of the breeders. The organization was formed for the purpose of encouraging the women to take a more active part in the affairs of the association and to promote interest in Aberdeen-Angus cattle among other women of the state. Officers elected were Mrs. James L. Noble, Page, president; Mrs. Henry Henke, Hannover, vice-president; and Mrs. Reinhard Staehr, Douglas, secretary-treasurer. Other members present were Mrs. Percy Upton, Page; Mrs. Arnold Maier, Blue Earth; Mrs. John Skadberg, Carrington; Mrs. Don Cameron, Westhope; Mrs. Kenneth Nepstad, Straubville; Mrs. Orville Isley, Verona; Mrs. W. A. Plath, Davenport; Mrs. Joe Cook, Fargo.

The first project being undertaken by the Aberdeen-Angus Ladies is the sponsorship of a monthly news letter covering activities of the breeders and their families, to be co-edited by Mrs. Joseph Cook and Mrs. W. A. Plath.

—o—

GET PASTURE FERTILIZERS WORKED INTO SOIL.

In fertilizing pastures, the first aim is to apply the commercial fertilizer where and when it will stay moist the longest.

This is true, say chemists and pasture specialists of the Texas A. and M. College Extension Service, because plant food must be dissolved in soil moisture before the plant can use it.

Fertilizer left too near the soil surface may dry out, which is likely to leave the phosphorus and potash content of the fertilizer in a dry form that is not available to benefit plants. Nitrates are highly soluble and pass readily into the root zone. Potash is also fairly soluble and usually finds its way into the soil, but liming materials should be mixed into the surface soil because they do not dissolve readily.

Phosphate, which the specialists call the "key to pasture improvement", combines with the soil and moves beneath the surface very slowly. For this reason, phosphate should be worked into the soil for best results.

Most effective method of applying fertilizers on sandy and loamy sod land is by the use of a combination grain-fertilizer drill. The drill puts the fertilizer in the soil about two inches deep, in narrow bands along the drill rows.

A common method in fertilizing sod land and temporary pastures is broadcasting with a regular fertilizer spreader, and end-gate seeder of trailer-type lime spreader. When broadcasted, superphosphate needs to be worked into the moist soil by a light disking, chiselling or springtooth harrowing.

WOODBARR FARM PRESENTS...

We here at Woodbarr Farm take pride in presenting our herd of fine Aberdeen-Angus cattle. We cordially invite you to visit us and inspect our pure bred line of bulls, cows and calves.

PRINCE ERIC OF LAKEWOOD 856624:

Great grandson of Black Prince of Sunbeam and Barbarian of Rosemere 103rd. We believe here is the best son of the late Prince Sunbeam 19th. He is very thick, short of leg, has excellent head and wonderful hind quarters. First calves which have appeared are positive proof of the bloodlines that are passed on by this fine sire.

THESE SIX HEIFERS ON SALE June 5th

CHICAGOLAND ABERDEEN-ANGUS BREEDERS' ASSOCIATION

ERICA OF WOODBARR 918608:

She is sired by A. D. Bradshaw's great bull Juana Bradmar, the bull that sired five heifers averaging $2675.00 at the 1946 National Show. Her dam had successful show career as a two year old. Calfhood vaccinated and sells open.

BLACK EMPRESS W. F. 868377:

An excellent daughter of Boko 3rd, this heifer carries a pedigree you won't want to overlook. Well-boned and meaty, she will make a fine addition to any herd. Calfhood vaccinated and will calf July 14th by Prince Eric of Lakewood.

BLACKCAP MONAMERE W. F. 868387:

Here is a sturdy heifer that is very smooth, thick and deep. Carries good bloodlines that you're sure to welcome. Ideal for any breeder. Be sure and look her over. Calfhood vaccinated and sells open.

QUEEN SUSAN W. F. 868379:

A daughter of Boko 3rd who was a grandson of Envoy of Erin, a top bull in the P. J. Donohoe herd. Calfhood vaccinated and sells bred to Prince Eric of Lakewood. Due to calf September 9th.

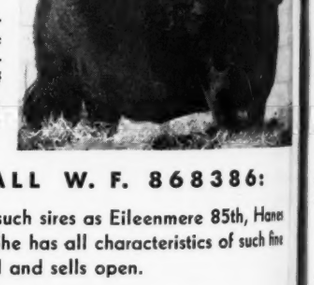

BLACKCAP McHENRY 3d W. F. 868381:

A fine heifer with pedigree tracing back to such good sires as Envoy of Erin, Oakville Quiet Lad (twice), and Enlate. Calfhood vaccinated and bred to Prince Eric of Lakewood. Due to calf June 29th.

EILEEN MARSHALL W. F. 868386:

We find in this heifer's pedigree such sires as Eileenmere 85th, Hanes Eileenmere and Envoy of Erin. She has all characteristics of such fine bloodlines. Calfhood vaccinated and sells open.

H. S. WOODWARD, OWNER
608 GARFIELD AVE.
ROCKFORD, ILLINOIS

WOODBARR FARM
ROCKTON, ILLINOIS

LOYD OSBURN
HERDSMAN

Auction Sales Coming Up

MAY

May 17—Northeastern Aberdeen-Angus Breeders' Sale, Ithaca, New York, Myron M. Fuerst, Sale Manager, Pine Plains, New York.
May 19—Tall Corn Aberdeen-Angus Breeders' Association Sale, Marshalltown, Iowa, Clair Mason, Marshalltown, Iowa, Sale Manager.
May 19—Connecticut Aberdeen-Angus Breeders' Association Sale, Danbury, Connecticut, F. C. Daugherty, Storrs, Connecticut, Sale Manager.
May 21—Kentucky State Aberdeen-Angus Breeders' Sale, Cynthiana, Kentucky.
May 22—Greenwood Stock Farm, Edwin A. Schwarm & Sons, Loogootee, Illinois.
May 23—Southwestern Wisconsin Aberdeen-Angus Breeders' Sale, Lancaster, Wisconsin, James C. Perrin, Bloomington, Wisconsin, Sale Manager.
May 23—Charles M. Rundles, El Paso, Illinois.
May 24—West Woodlawn Farms, Tim and Ferne Pierce, Creston, Illinois.
May 26—J. Garrett Tolan, Pleasant Plains, Illinois.
May 26—Nite Sale. Illinois State Breeders' Sale, Springfield, Illinois, Arnold Spitzer, Sale Manager.
May 27—Henderson & Kuhfuss Sale at Central Illinois Angus Breeders' Sale pavilion, Congerville, Illinois.
May 28—Hoelscher Brothers, Arcadia, Iowa, Sale at Carroll, Iowa.
May 28—Monarca Manor Farm Draft Sale, Mattoon, Illinois.
May 29—Springhaven Farm, Evansville, Indiana.
May 31—Northern New England Aberdeen-Angus Breeders' Association, Rochester, New Hampshire, John E. Lathrop, Sale Manager.
May 31—Maryland Aberdeen-Angus Association Group Sale, Frederick, Maryland, Joe Vial, College Park, Maryland, Sale Manager. Sale at Fairgrounds.

JUNE

June 2—Iowa County Aberdeen-Angus Association, Holbrook, Iowa, M. P. Lawler, Parnell, Iowa, Secretary.
June 3—Eastside Farm Sale, Alvin N. & Amos D. Roth & Sons, Morton, Illinois.
June 4—Mercer County Aberdeen-Angus Breeders' Association Sale, Aledo, Illinois. H. McWhorter, Aledo, Illinois, Sale Manager.
June 5—North Central Iowa Aberdeen-Angus Breeders' Sale, Mason City, Iowa, R. V. Wilkinson, Rock Falls, Iowa, Secretary.
June 5—Chicagoland Aberdeen-Angus Breeders' Association, Chicago, Illinois. E. L. Johnson, Secretary, St. Charles, Illinois.
June 7—L. R. Morford & H. C. Meredith, Sale at Searsboro, Iowa.
June 9—W. A. Hopley, Atlantic, Iowa.
June 10—South Central Iowa Aberdeen-Angus Association, Oskaloosa, Iowa, Clyde A. Hanna, New Sharon, Iowa, Secretary.
June 10—South Dakota State Aberdeen-Angus Breeders' Sale, Huron, South Dakota, Ralph Braun, Manager.
June 11—Harken Farms Aberdeen-Angus Sale, Osceola, Iowa. Roy G. Johnston, Belton, Missouri, Auctioneer.
June 12—Sky Ranch Dispersal, Walter E. Johnson, Courtenay, North Dakota.
June 13—North Dakota Breeders' State Sale, Jamestown, North Dakota.
June 14—Pennsylvania Aberdeen-Angus Breeders' Group Sale, State College, Pennsylvania.
June 16—Bon Air Farm Dispersion Sale, Mattoon, Illinois.
June 16—Goodfellow Homestead Farm Sale, Springfield, Ohio.
June 17—Central Illinois Aberdeen-Angus Breeders' Sale, Congerville, Illinois, Simon E. Lantz, Congerville, Illinois, Secretary.
June 18—Eastern Iowa Aberdeen-Angus Breeders' Sale. Oliver Hansen, Secretary.
June 19—Jay D. Miller Sale at Ohio State Fair Grounds. J. B. McCorkle, Sale Manager.
June 20—Michigan Aberdeen-Angus Breeders' Association Consignment Sale, East Lansing, Michigan, John A. Brown, Secretary.
June 21—Raona Farm Sale. Dr. Ralph Wadley, 930 Roxburg Road, East Lansing, Michigan, Sale at Williamston, Michigan.
June 23—Kershaw Stock Farm, Muskogee, Oklahoma.
June 26—Dean Godden Sale, Columbus, Ohio, J. B. McCorkle, Sale Manager.

AUGUST

August 7—Summer Show & Sale at Champaign County Fair Grounds, Urbana, Ohio, J. B. McCorkle, Sale Manager.
August 18—Angustorra Ranch Sale, Steamboat Springs, Colorado.

SEPTEMBER

September 1—Simon's Angus Farm, Maize, Kansas.
September 4—R. W. Sidley Dispersal, Stone Haven Farms, Madison, Ohio. Sale at Columbus, Ohio. J. B. McCorkle, Columbus, Ohio, Sale Manager.
September 8—Townsend, Catterson, Zimmerman & Hooker Sale, Maryville, Missouri.
September 10—Corn Belt Aberdeen-Angus Breeders, Gibson City, Illinois.
September 11—Richard A. Graves, Georgetown, Illinois.
September 12—Southeast Indiana Aberdeen-Angus Breeders, Rushville, Indiana.
September 15 & 16—Missouri State Angus Sale, Sedalia, Missouri, Dan E. Miller, Secretary.
September 17—Whitley County Aberdeen-Angus Breeders' Association Fall Sale, Columbia City, Indiana.
September 19—V. C. Swigart Sale, Clinton, Illinois.
September 25—Bureau County Aberdeen-Angus Breeders, Princeton, Illinois, Watson F. Lawton, Secretary.
September 27—Pennsylvania Aberdeen-Angus Breeders' Fitted Sale, Harrisburg, Pennsylvania.
September 29—Dutchess County Aberdeen-Angus Breeders' Sale, Pine Plains, New York. Myron M. Fuerst, Pine Plains, New York, Sale Manager.

OCTOBER

October 1—New Jersey State Aberdeen-Angus Breeders' Association, Sale at State Fair Grounds, Trenton, New Jersey, William A. Ljungdahl, Secretary.
October 1—New Jersey Aberdeen-Angus Breeders' Sale, William Ljungdahl, New Brunswick, New Jersey, Secretary.
October 2—Mercer County Angus Breeders' Association, Aledo, Illinois, H. McWhorter, Secretary.
October 7—Botna Valley & Shelby County Aberdeen-Angus Breeders' Sale, South Omaha, Iowa. E. J. Baker, Exira, Iowa and Otto Frank, Manilla, Iowa, Sale Manager.
October 13—Central Regional Show and Sale. Sale at Indiana State Fair Grounds, Indianapolis, Indiana, J. B. McCorkle, Sale Manager.
October 15—Interstate Fall Show & Sale, Sioux City, Iowa.
October 25—Maryland Fall Aberdeen-Angus Sale, W. Alan McGregor, Worton, Maryland, Sale Manager.
October 27—Virginia State Sale.
October 28—Ingleridge-Ellerslie, Charlottesville, Virginia.

1948

May 15—Eastern Iowa Breeders' Sale, Davenport, Iowa, Oliver Hansen, Secretary.
May 17, 1948—Rosemere Farms 50th Anniversary Sale, Maquoketa, Iowa.
May 18, 1948—Glyn Mawr Farms, J. M. Tudor, Olin, Iowa.
June 11—North Dakota Field Day, Jamestown, North Dakota.

Coming Field Days

(As soon as the date of your Field Day is definitely decided upon send it to the JOURNAL for listing in this column)

June 8—Shelby County & Botna Valley Aberdeen-Angus Field Day at Otto Frank Farm, Manilla, Iowa.
July 12—North Dakota Field Day, Page, North Dakota.
July 12—Pennsylvania Field Day at Bonniecroft Farms, Renfrew, Pennsylvania.

BE AN AUCTIONEER. A pleasant, profitable occupation. Send for large free illustrated catalogue and how to receive Home Study Course. Address, FRED REPPERT School of Auctioneering, Decatur, Indiana, Box A. J.

PAUL L. GOOD
Auctioneer
509 Frothingham Street
Phone 3927-1
VAN WERT, OHIO

Kenneth Conzelman
Live Stock Auctioneer
Box 6593 Stock Yards Station
DENVER 16, COLORADO

—o—

NORTHWEST GEORGIA PLANS DODDIE FIELD TOUR.

The Northwest Georgia Aberdeen-Angus Breeders' Association met recently in Rome, Georgia, and made plans for a field tour to be held for one day the first week in August. A barbecue and judging contest will be given in connection with the tour. There was some discussion about a special Aberdeen-Angus show to be held at one of the fairs in that section this fall. Although this association was organized to promote and hold sales of pure bred cattle, it was agreed that 1948 would be the earliest date a good sale could be held.

Short talks were made by Dr. Milton P. Jarnigan, University of Georgia; George W. Gibson, Fieldman for the Georgia Aberdeen-Angus Breeders' Association and Charles E. Bell, State Extension Live Stock Specialist.

SPRING DATES!
Select that sale date early. Promote your sale well, and secure one of the leading auctioneers. I have sold successfully for others, I can for you. Write, wire or Phone.
ROY G. JOHNSTON
BELTON, MISSOURI

Auctioneer
Successful sales for leading breeders, lifetime experience with live stock. Apply early, busy during season. Rates Reasonable. Telephone Residence 7-3645; Business 3-6181. P. O. Box 1317.

JOHN E. HALSEY
DES MOINES, IOWA

R. A. "Bob" Simpson
(Auctioneer)
You are assured prompt, efficient, satisfactory service at a reasonable rate when you write, wire, or telephone 29029.
Mt. Hawley Road PEORIA, ILLINOIS

Fall Sales

The auction business is good. Cattle are selling well, and many sales are already booked. If you plan a sale for the fall, and want my services, please write, or wire me for available dates.
HAMILTON JAMES, NEWTON, ILL.

God Keep you, dearest, all this lonely night; the winds are still, the moon drops down behind the western hill; God Keep you, dearest, till the light.
Freddie Chandler
AUCTIONEER
CHARITON, IOWA

It's Spring Time at Angus Valley!

AND that means Calves—and we're happy to state the grandest crop we have yet harvested—and all of the cows haven't calved.

BULLY little Bulls—and a lot of sweet headed little Heifers can be seen in the pastures—Looks like a grand collection for the 1949 sale.

CHECKING their pedigrees has been a real pleasure, for they have some wonderful mothers and, of course, the sires include our Great Bulls in service.

■ ■ ■

Better take a little time off and visit Angus Valley Farms. We might show you A TOP BULL CALF that we could offer for sale.

JAY P. WALKER, Owner
Drawer 1710, Tulsa, Oklahoma

5 Miles Southwest of Sand Springs, Oklahoma
12 Miles Southwest of Tulsa, Oklahoma

RAY HARDESTY, Manager
Rt. 9, Box 272, Tulsa, Oklahoma

The great show bull, BELCAP E. B., undefeated as a two year old in '46. He is our most recent sire to be used to bring in outside blood. His calves, which have already made show records of their own, represent an infusion of several of the best strains of the breed including EARL MARSHALL, BELL BOY M. K., BLACKCAP REVOLUTION and our own ROSEMERE strain. Can any one suggest a better combination? The GET of this great young Sire will be conspicious in our 50th Anniversary Sale to be held next year.

- It would seem only logical to assume that a pure bred herd that has been operated successfully under one management for nearly one half century must have more than ordinary merit, must be backed up by accomplishments above the average and must have a far reaching reputation for fair dealing.

- The ROSEMERE herd has endured for nearly one half century. In fact, on May 17th of next year. 1948, its 50th Anniversary will be observed by an Auction Sale held on the parent farm at Maquoketa, Iowa.

- We have every reason to believe that the ROSEMERE herd is universally recognized as fully meeting the standards above mentioned and by the cattle that will be offered at our anniversary sale, we expect to prove every claim we have ever made for them. We intend that they shall be a credit to our fifty years of constructive breeding, all of which has been devoted to the improvement of the herd.

The catalog of this sale will be interesting to every live stock breeder. Hundreds have already requested it. To be sure of receiving one write us now! Address O. V. BATTLES, Rosemere Farms, MAQUOKETA, IOWA.

Rosemere Farms

OTTO V. BATTLES, Owner
and General Supervisor

Maquoketa, Iowa

Los Olivos, California
Santa Barbara County

Parent herd—Maquoketa, Iowa
ROLAND EHLERS in charge

Western herd—Los Olivos, California
ARNALDO J. MEISGEIER in charge

The Business End of Our Business is Bulls

MANY READERS of the JOURNAL may think that we are solely concerned with registered Aberdeen-Angus cattle. That, however, is not the case. Over a period of many years we have carefully watched the producer of Commercial cattle—have watched him buy Bulls, noting, especially, his insistence on BEEF TYPE. . . . Probably more than any other factor, this knowledge gained from watching the Commercial producer buy his Bulls, has caused us to be more than particular in the selection and use of our Herd Bulls. We can not expect to furnish Bulls for the Commercial producer unless we constantly strive to improve on the TYPE and QUALITY of our own Herd Bulls. We are still trying and will continue to improve them to the best of our ability.

BLACK PEER of ST. ALBANS

• • •

BLACK PRINCE of SUNBEAM

SUNBEAM bred Bulls, as well as Sons and Grandsons of SUNBEAM bred Bulls are heading many herds in all sections of the country. Their calves are meeting with high regard—at least, the owners of these Bulls so tell us—and it is our opinion that this is so, chiefly, because we consider the production of Bulls to be our chief business, and bend our efforts toward that end. Check the good herds—find out for yourself what Bulls they are using. It's a known fact—"SUNBEAM BULLS—The BREED IMPROVERS" and "ASK the MAN WHO is USING ONE."

S. C. Fullerton Estate **Miami, Oklahoma**